Glen,
I hope that your senior year is half as good as mine was because mine was fantastic! I think you can go far in LIFE if you try & please remember me 'cause I'll always remember you.

All my love,
Erin
'SR'
'76'

Glen, I haven't seen ya much this year but I know ya been around. I hope ya have a good senior year & have as much fun as I have! Good luck next year & be sure to keep in touch & let me know what you're doing.
Love
Judy S.

Glen,
your really a great guy! I've enjoyed study hall with you! I hope we have a class next year together! Stay cool!
Love ya,
Lori

Glen,
you are a real sweetand cute guy. I hope we can always be friends I hope to see ya next year.
See ya,
Diana

Glen,
Wiere bearing all better time friends all because we can probably be getting to Maybe we can see you sometimes. Stay cool. Hope we have a class next year together. Stay cool. Love ya, Lori

Glen,

Hi! To start off, sorry about not talkin' to ya'll the other night but.... I think you understand at least I hope you do! You're real nice lookin' & nice too. Don't forget to come see me this summer. Be careful & try to be good!

Love ya,
Gracie

Glena, (sorry)
You are a precious guy. I dont really know you that well but I'll still think of.
See ya this summer.
Love ya,
Juan Martin

Ellen,
Hey kid, you won't believe how fast the years go - so make sure count. We must come see me.
Much love and keep that chin up
Love ya,
Sr. 76
Jana

Ellen,
Don't let Gene bear it's hell of a lot fun this year
Wish you
Love
Darlene

Ellen,
Janie & I miss you
Hi Ellen, got too drunk during at like.
Don't get too serious at school
Hi Ellen, Janie & I miss you
Hi Ellen, Janie & I miss you
Hi Ellen, Janie & I miss you

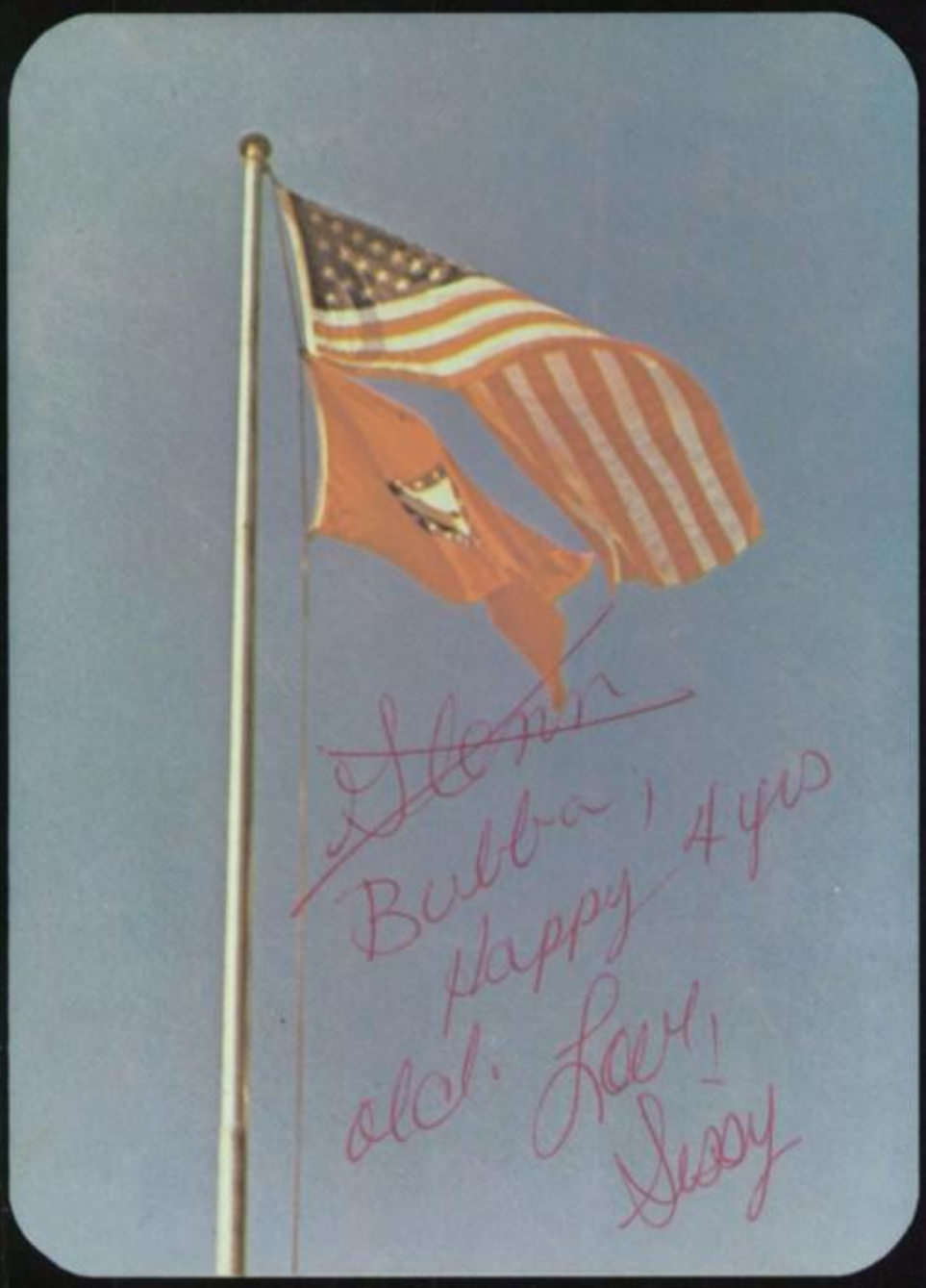

1976
PORKER

The Times of

Your Life

Good Morning

Yesterday

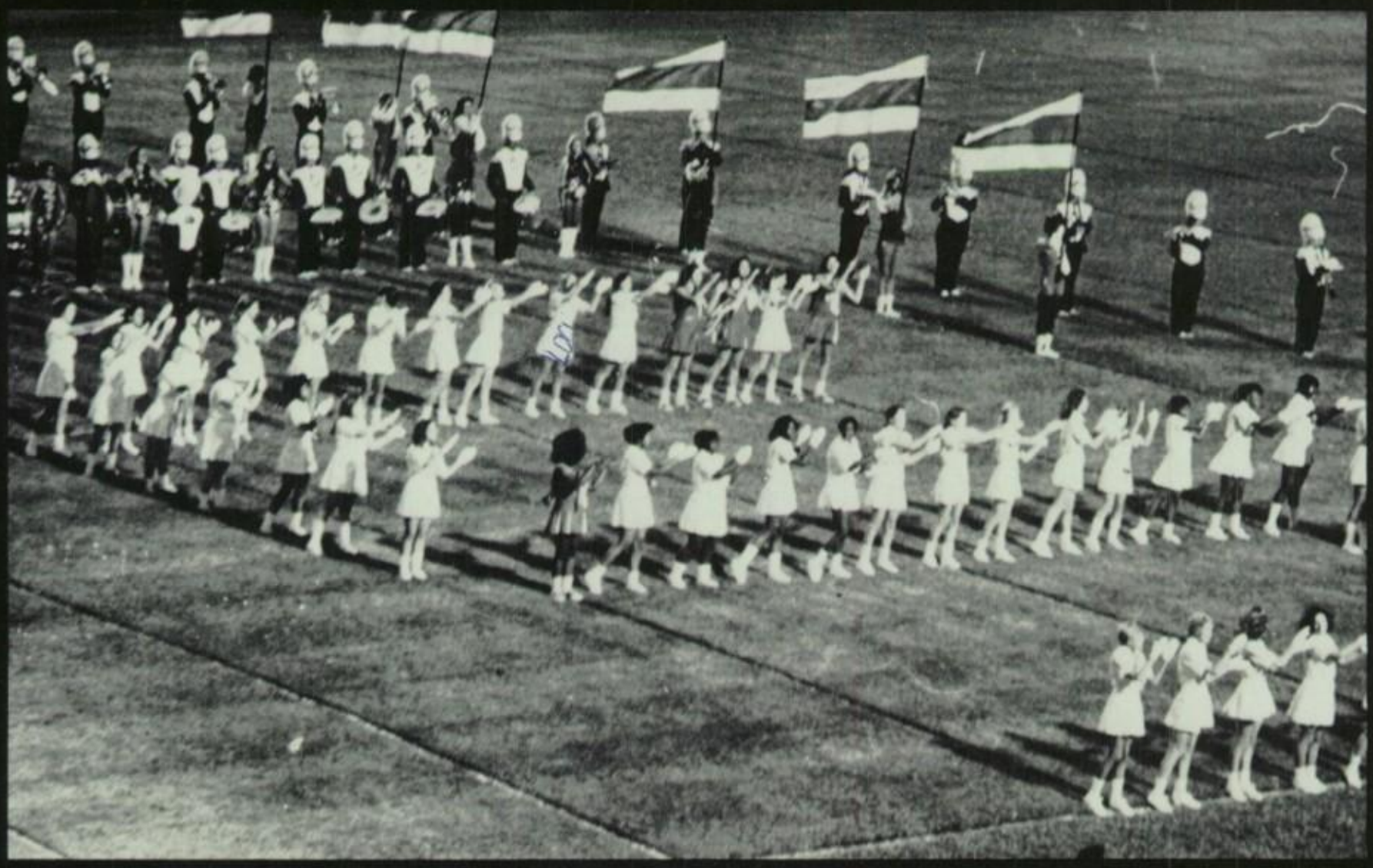

You Wake Up and

Time Has Slipped

Away

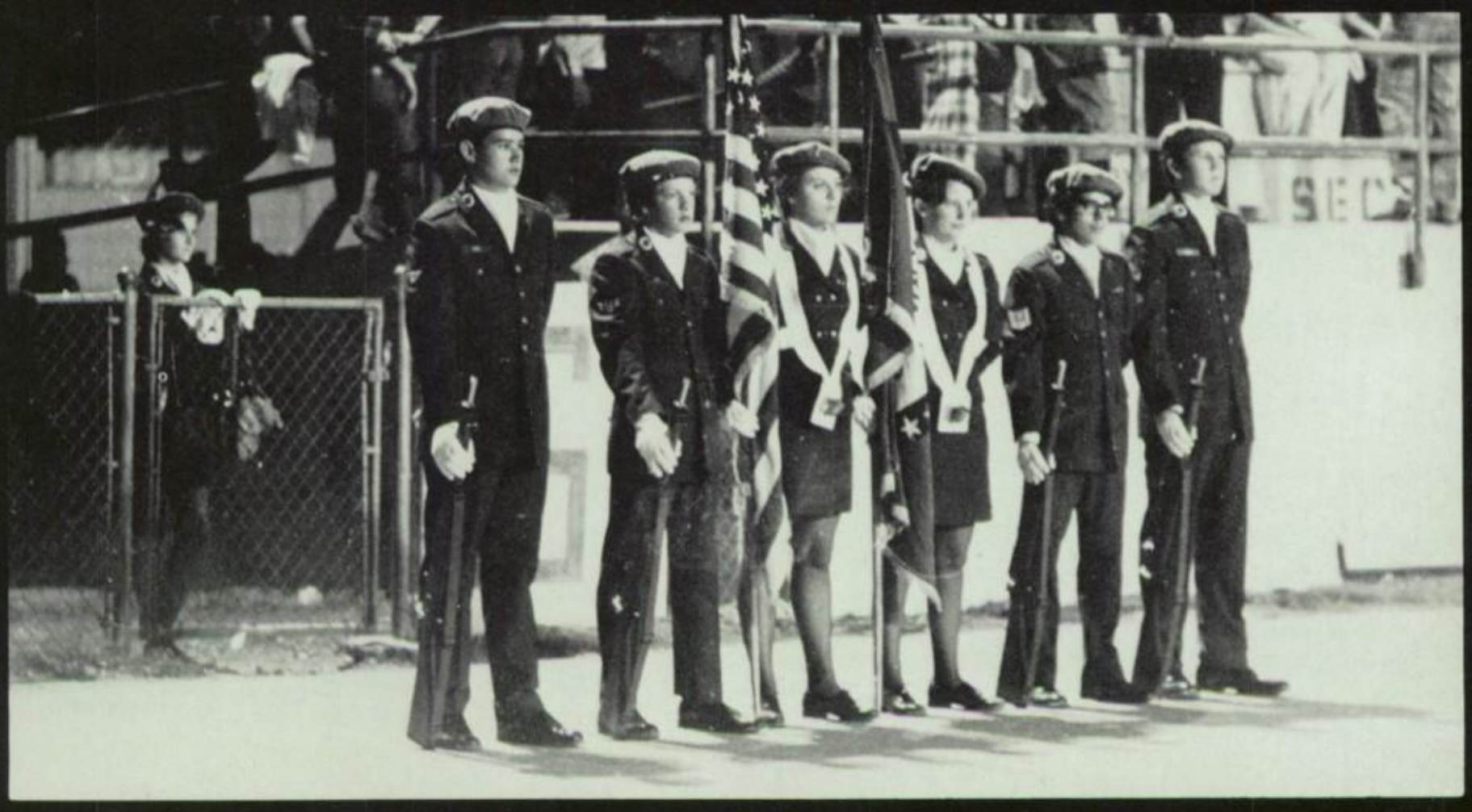

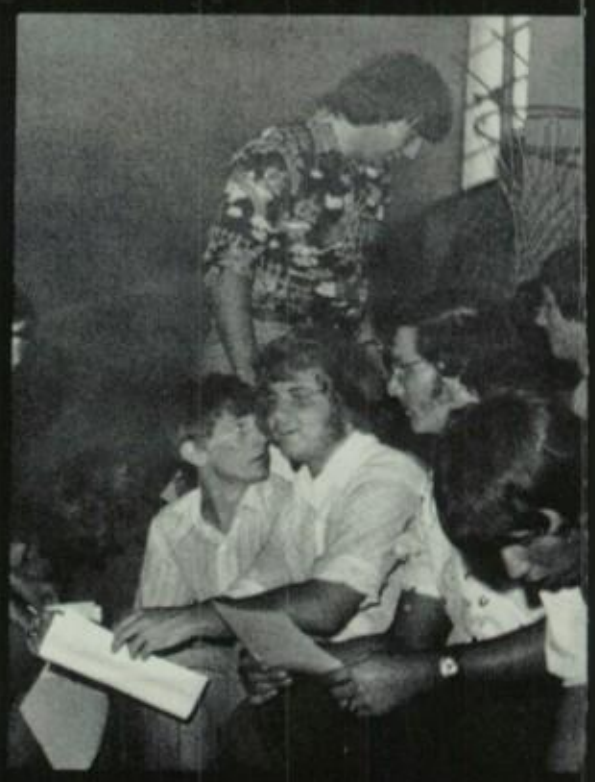

And
Suddenly
It' Hard to Find

The
Memories
You
Left Behind

Remember?

Remember?

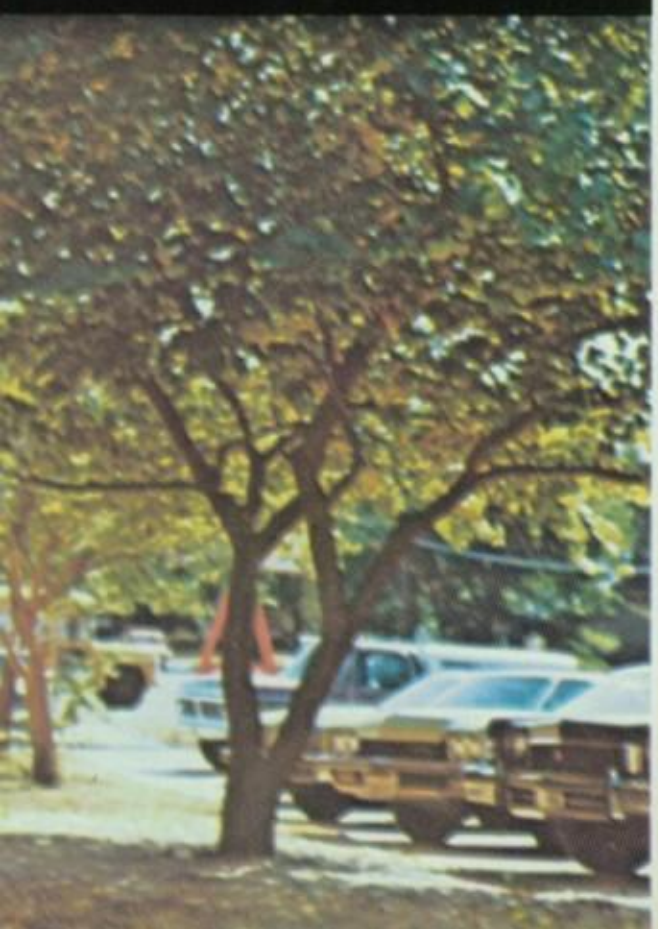

HOGS
VS
NOT SPRINGS
OCT 10
THERE
AHS

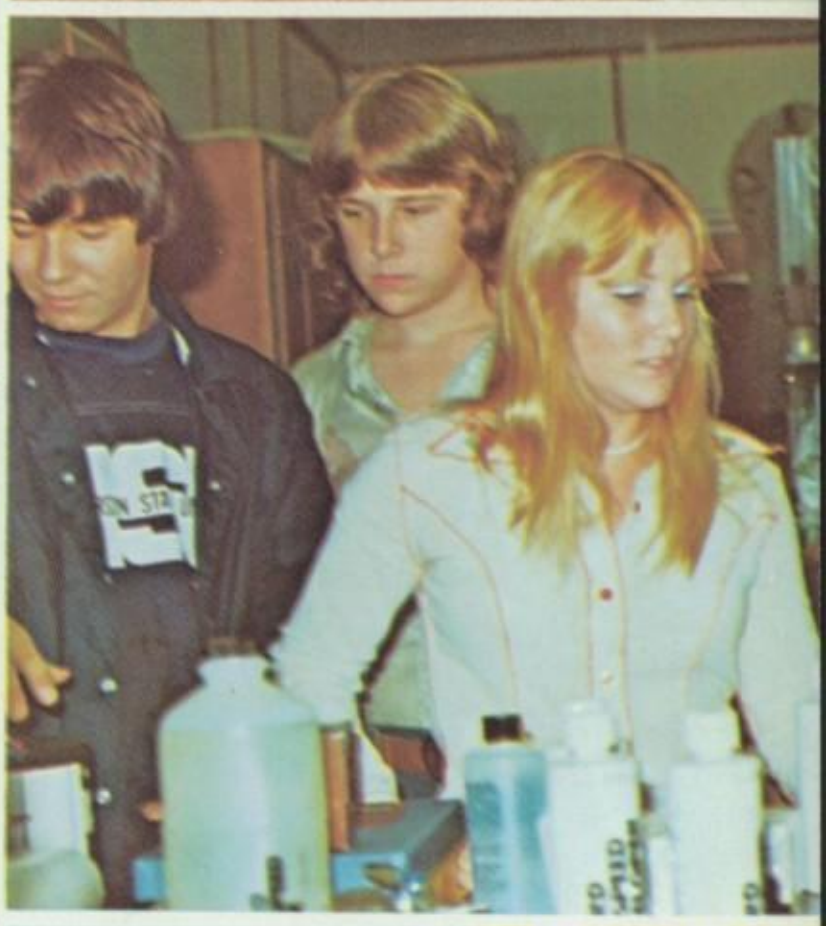

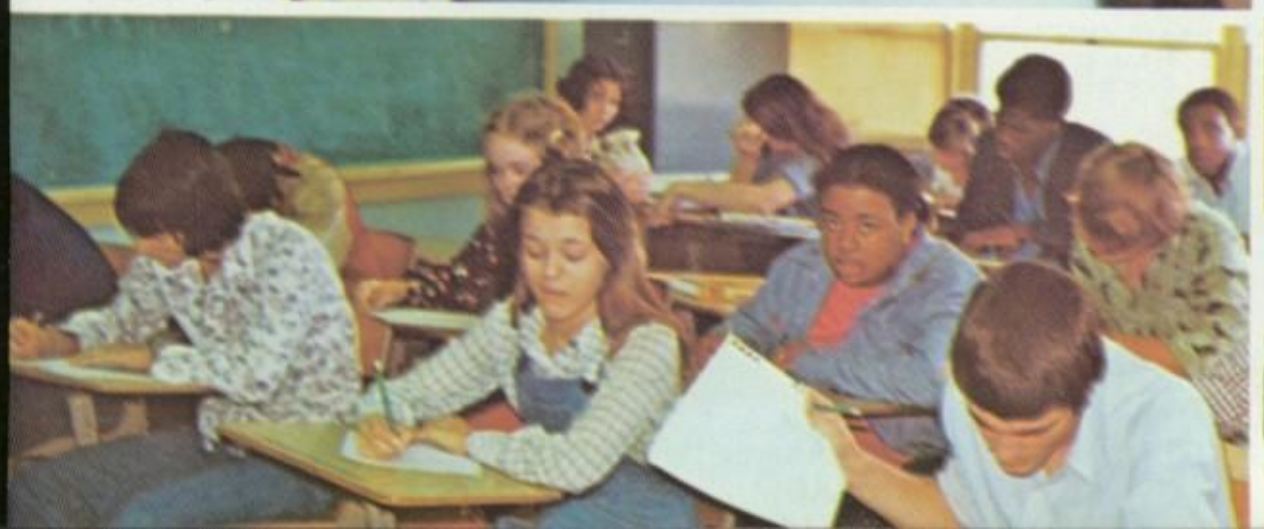

The Laughter

and

The Tears . . .

The Shadows

of

Misty Yesteryears

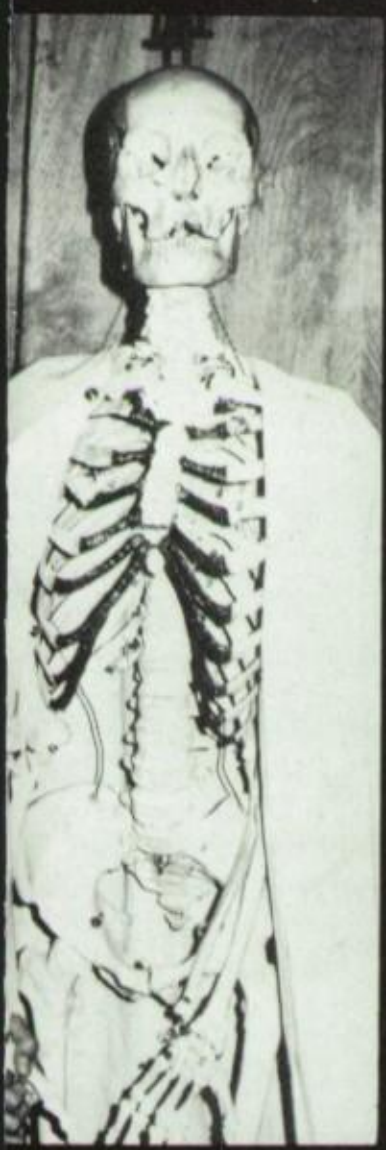

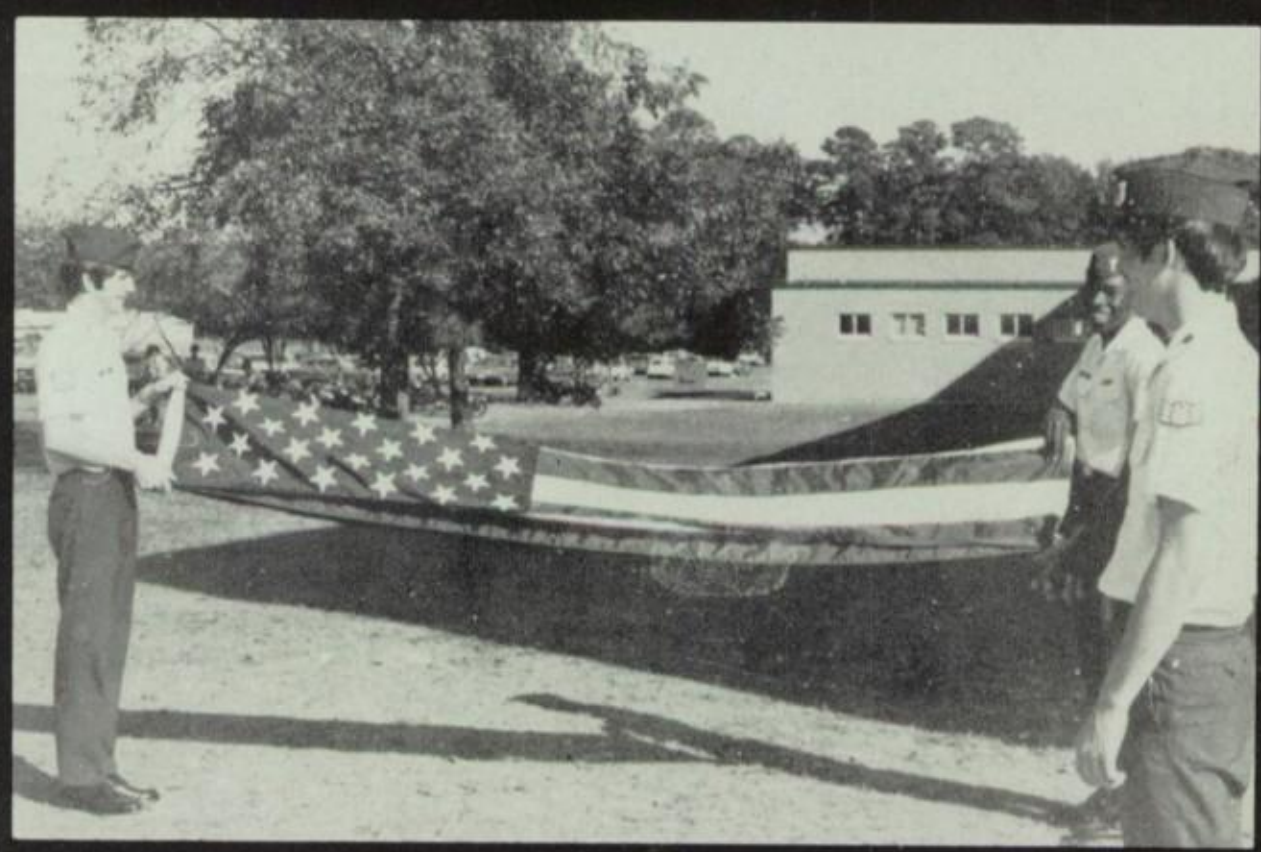

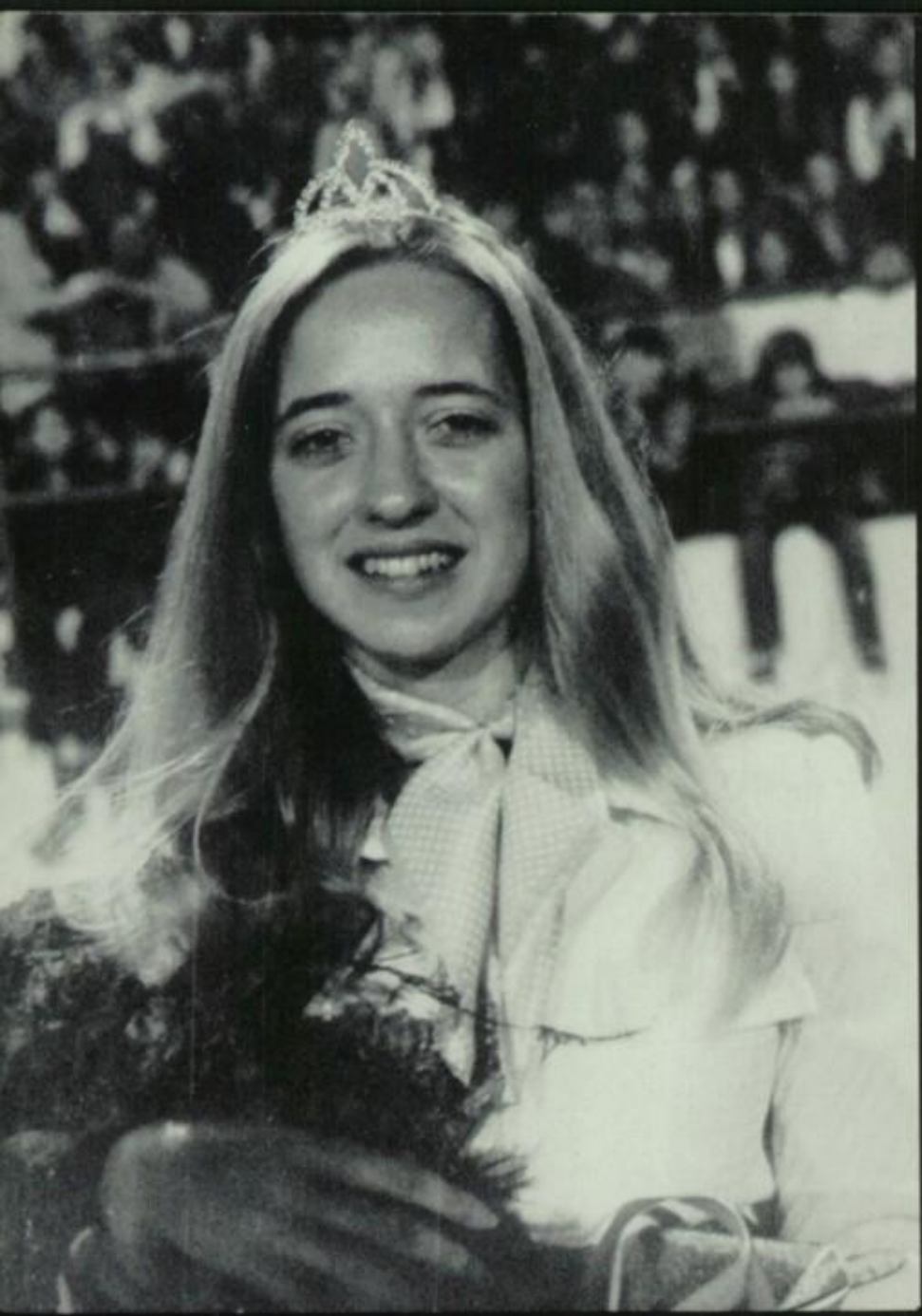

The Good Times and the Bad You've Seen

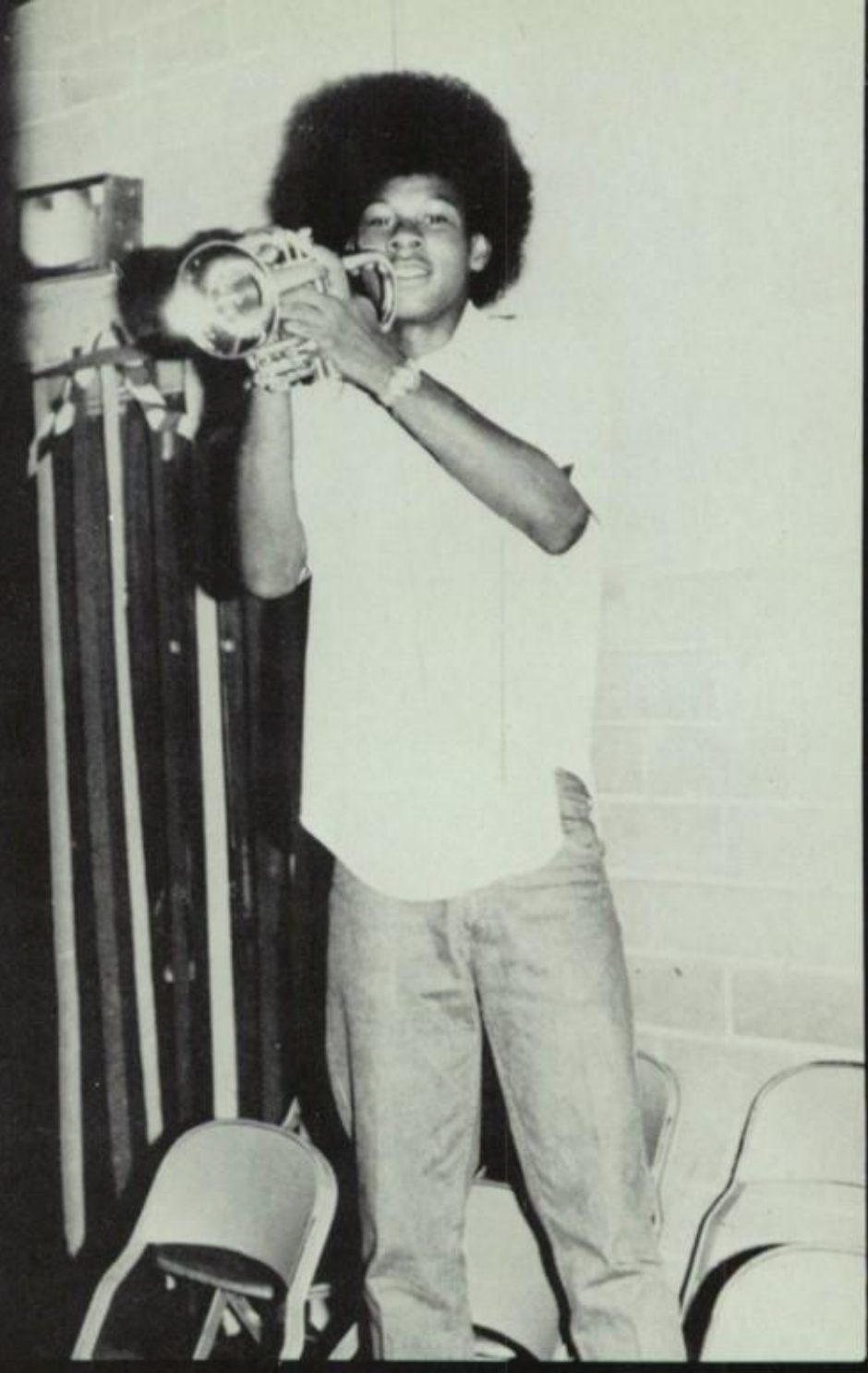

And All The
Others
In Between

Do
You
Remember . . .

The
Times of
Your
Life?

Reach Out For the Joy

and the Sorrow,

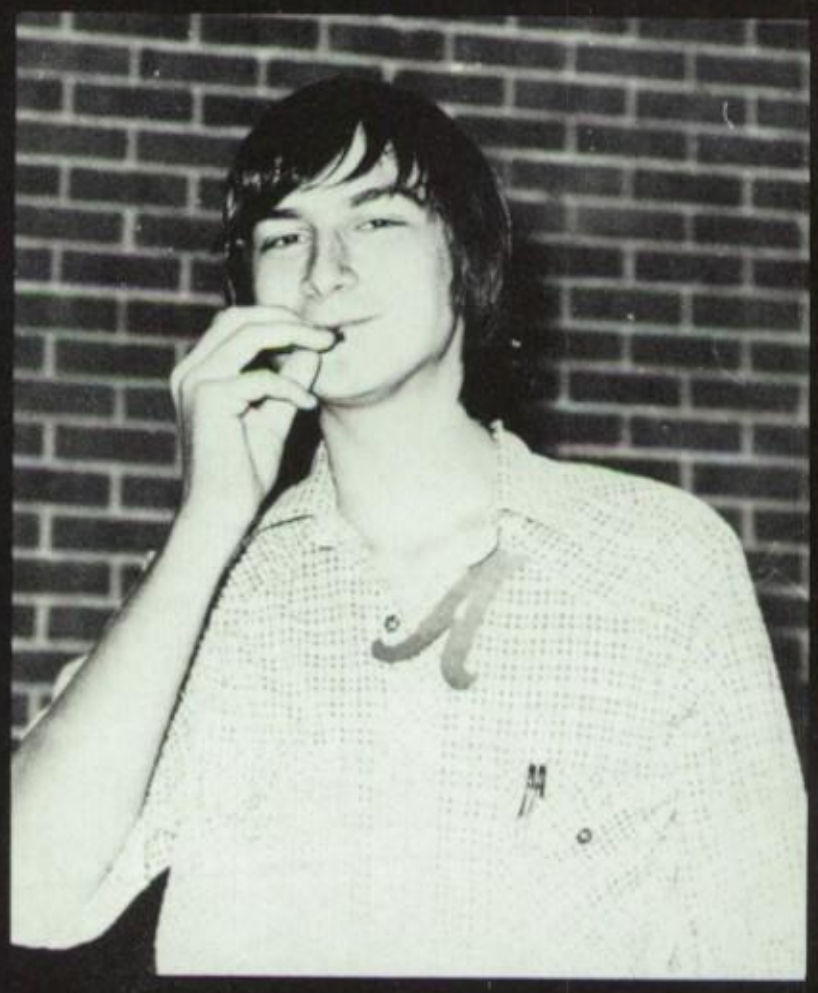

Put Them Away in Your

Mind,

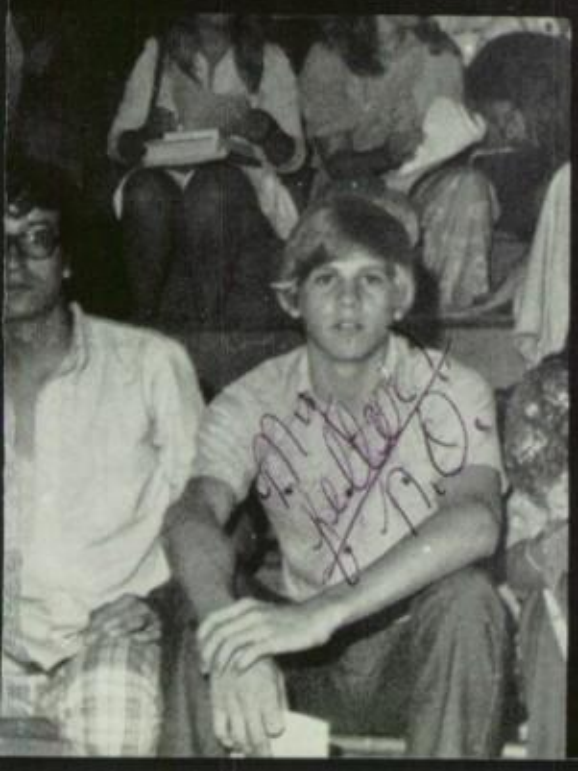

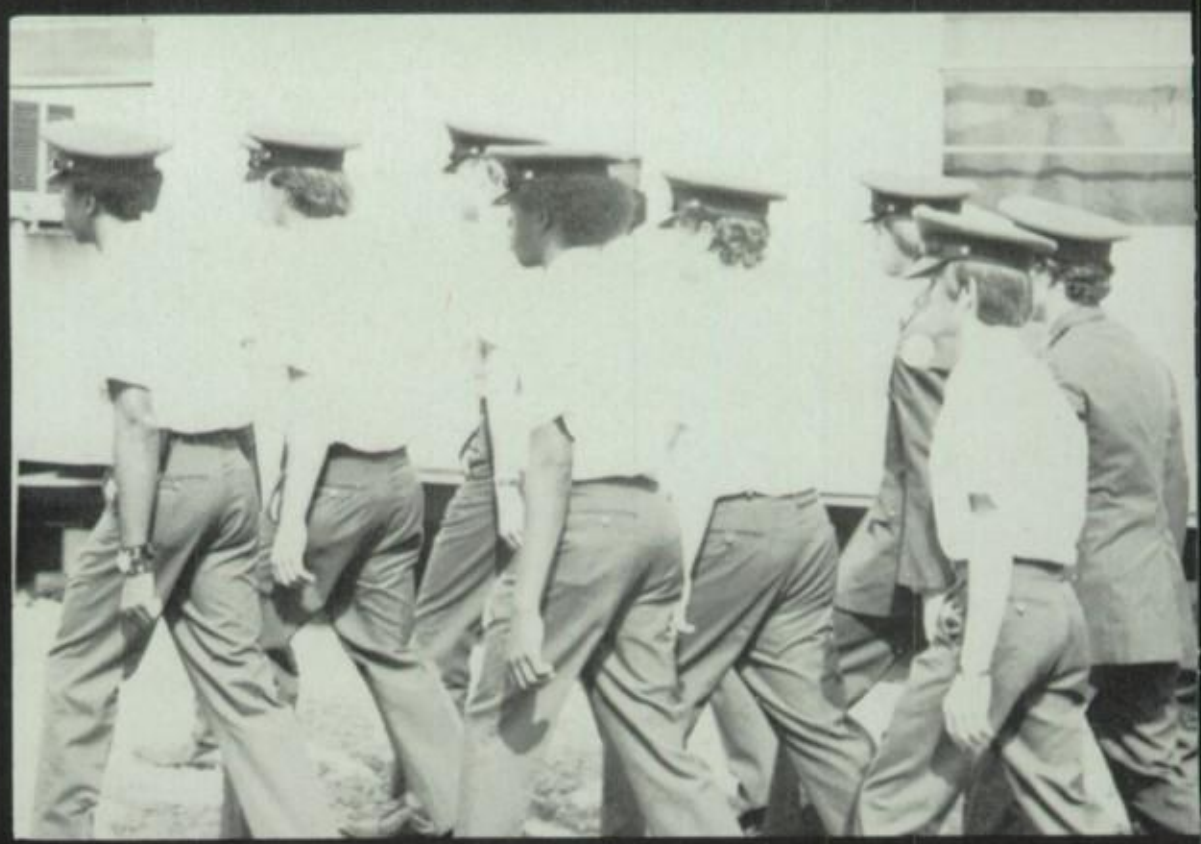

A memory's a time that
you borrow,
To spend when you get
to Tomorrow.

IKE
HOGS
ON
ER

So
Gather
Moments
While
You
May

Collect
the
Dreams You
Dream
Today . . .

WILL YOU REMEMBER

THE TIMES OF YOUR LIFE

PERSONALITIES

When all the world is young, lad,
And all the trees are green;
And every goose a swan, lad,
And every lass a
Queen.

The Dream Goes on Forever . . .

Porker Beauty Queen
Porker Beauty Maids
Homecoming Queen
Homecoming Maids
Band Queen
Band Maids
FFA Sweetheart
Key Club Sweetheart
Nike Beau
French Club Sweetheart
Spanish Club Sweetheart & Beau
FTA Sweetheart & Beau
FBLA Sweetheart & Beau
Mr. & Miss Afro-American
Art Club Beau & Sweetheart
NHS Sweetheart & Beau
Vica Sweetheart
Mr & Miss AHS
Mr & Miss Razorback Band
Senior Class Favorites
Class Favorite Runners-Up

SCHOOLS AND AGENCIES
INTERNATIONAL
CHARM · FINISHING · MODELING
FASHION MERCHANDISING
NATIONAL BEAUTY PAGEANT CONSULTANTS

Mister Lynn's Inc.
FRANCHISE HEADQUARTERS
Town House
Shreveport, Louisiana
71101
318 222-9387

Home of
Mr. & Miss Television U.S.A.
AND PRELIMINARY PAGEANTS TO
World's Our Little Miss
World's Ideal Miss
Miss Teenage America
Miss America

COVER GIRL AND ESQUIRE GUILD — TRAINING HEADQUARTERS FOR MODELS OF DISTINCTION — CENTRAL CASTING NATION WIDE

May 6, 1976

The Porker Staff
Arkansas High School
Texarkana, Arkansas

We of Mister Lynn's were extremely proud to judge your 1976 yearbook beauties. Our entire staff agreed that your overall selection of beauties was outstanding, thereby making our final decision very difficult.

The results are as follows: Your 1976 Queen is #8 and the six maids are #3, #37, #23, #2, #15, and #34.

The judges were: Mister Lynn, President of Mister Lynn's Inc.; Doug Conn, Vice-President and National Director; Karen Hoff, National Supervisor, President of Mister Lynn's Cover Girl Guild and former Miss Louisiana; Willie Myers, a top flight Cover Girl Model and Instructor; Terri Williams, also a top flight Mister Lynn's Model; and Pat Bates, Cover Girl, Intructor, and Professor at LSU in Shreveport.

Others not pictured are Johnny Green, National Field Director; Diana Risenstein Pool, former Miss Louisiana and a top flight Model; Carl Dunn, President of the Cinderella Girl Pageant System; Craig Toler, Executive Director of Cinderella Girl; and Paul Ambrico, our International Photographer.

Best wishes to the new queen, the maids, and all the other participants!

Sincerely,

Doug Conn

Doug Conn
National Director

DC:kh

Enclosures

Porker Beauty Judges

Porker Queen

Debbie Love

Porker Maid
Vickie Graves

Porker Maid
Beverly Nash

Porker Maid
Darlene Williams

Porker Maid
Linda Starkey

Porker Maid
Kay Kennedy

Porker Maid
Carol Manning

HOMECOMING QUEEN

Sandy Boyce escorted by Roger Oswald

Maid
Debbie Arnold
escorted by
Randy Treece

Maid
Jayne Bryant
escorted by
Robert Lee, Jr.

Maid
Mary Caviness
escorted by
Joey Peavy

Maid
Veronica Kelly
escorted by
Milton Rayfield

Maid
Rosalind Mercer
escorted by
Ronnie Roberson

Maid
Sherry Watson
escorted by
Ricky Davenport

Band Queen
Pam Foster escorted by Bruce Ferguson

Glynda Bruce escorted by Bruce Roberson
Laura Brooke escorted by Danny Wicker

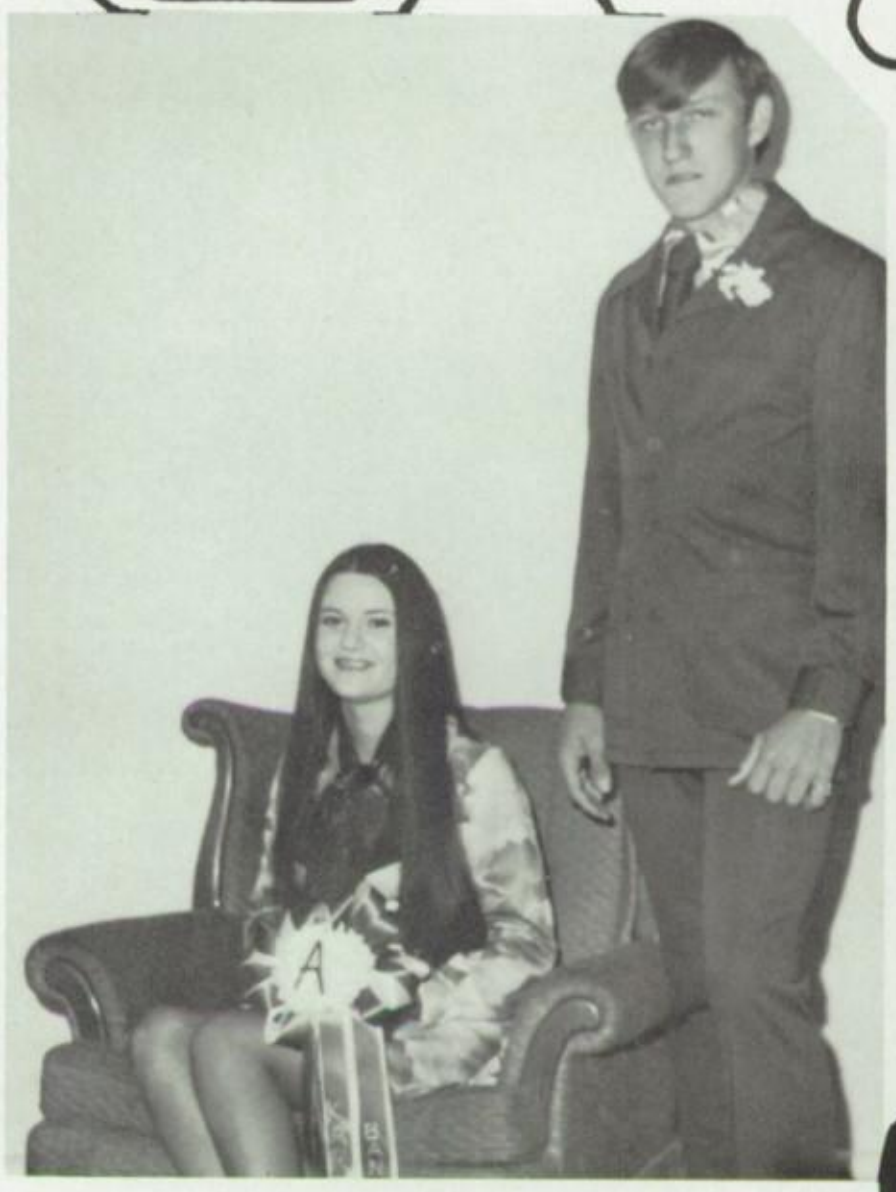

Karon Norwood escorted by Casey Davenport
Belinda Wall escorted by Kip Townsend

Debra Foster escorted by Bruce Roberson
Dorrenda Keeton escorted by Bobby Stewart

Patia Davis escorted by Keith Akins
Lou Santifer escorted by Mike Kounnas

FFA Sweetheart

Vicki McGraw

Key Club Sweetheart
Daphne Davenport

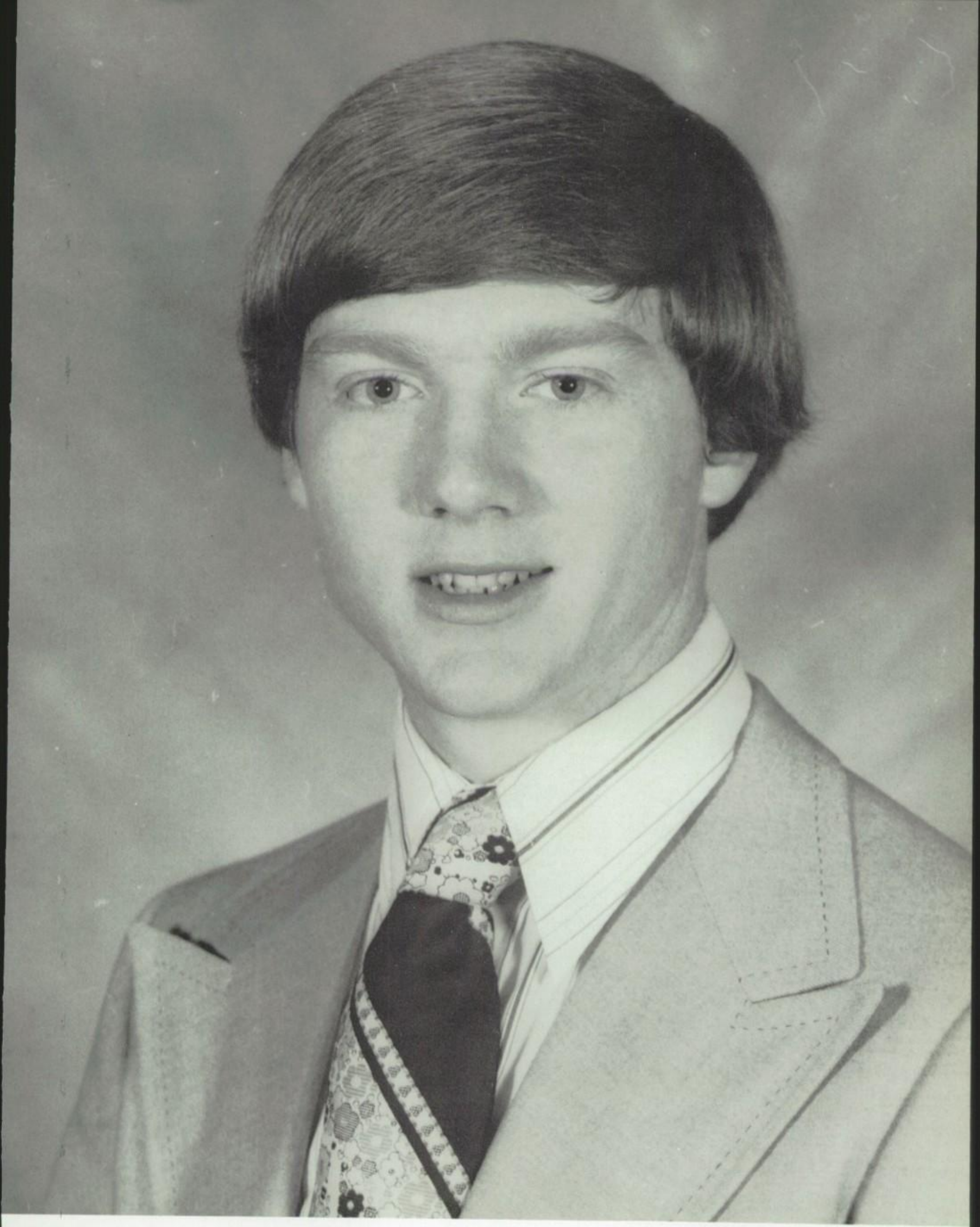

Nike Beau
Dan Boyles

French Club Sweetheart
Kathy Kessell

Spanish Club Sweetheart and Beau
Linda Starkey and Joey Peavy

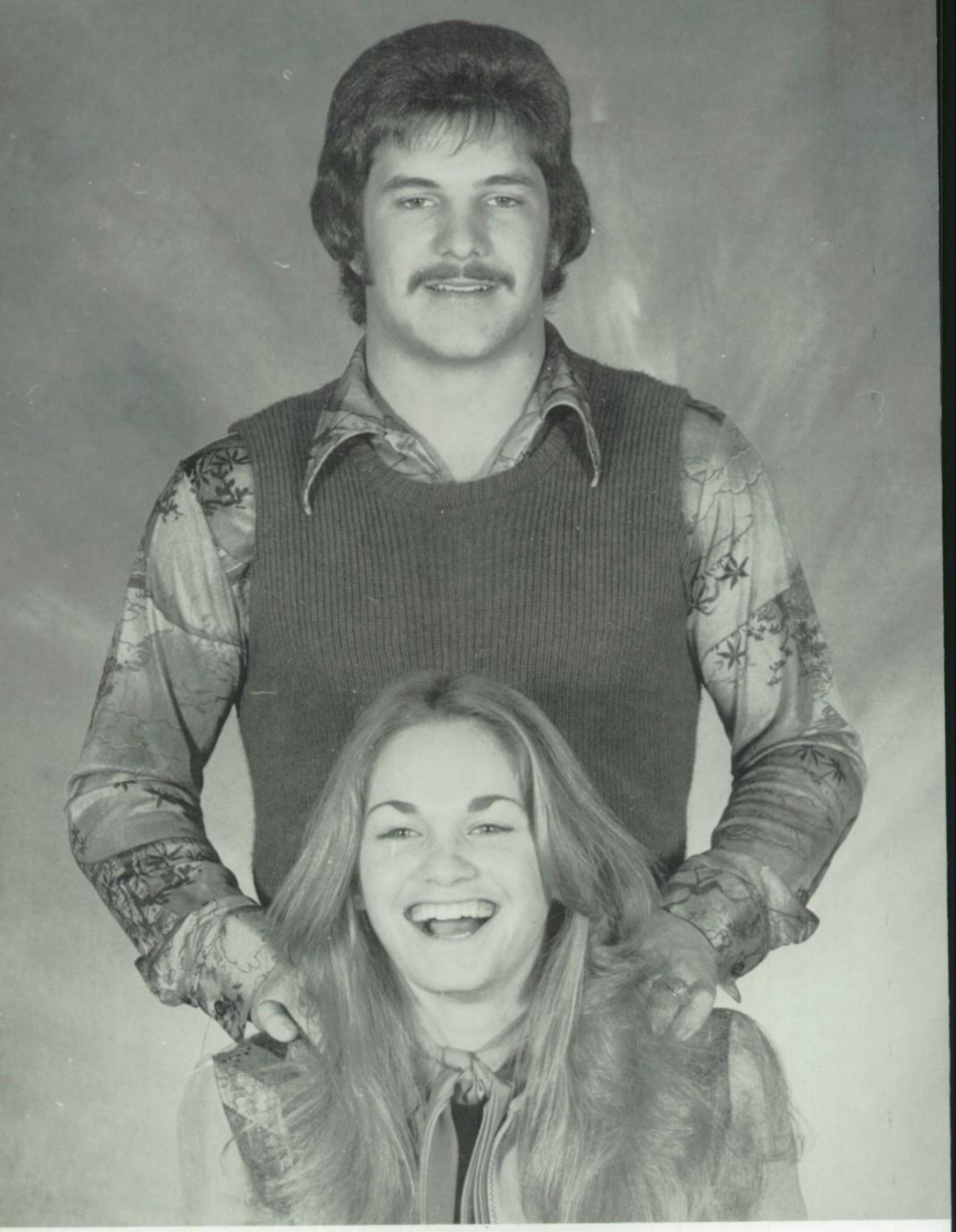

FTA Sweetheart and Beau
Robin Polen and Terry Kelly

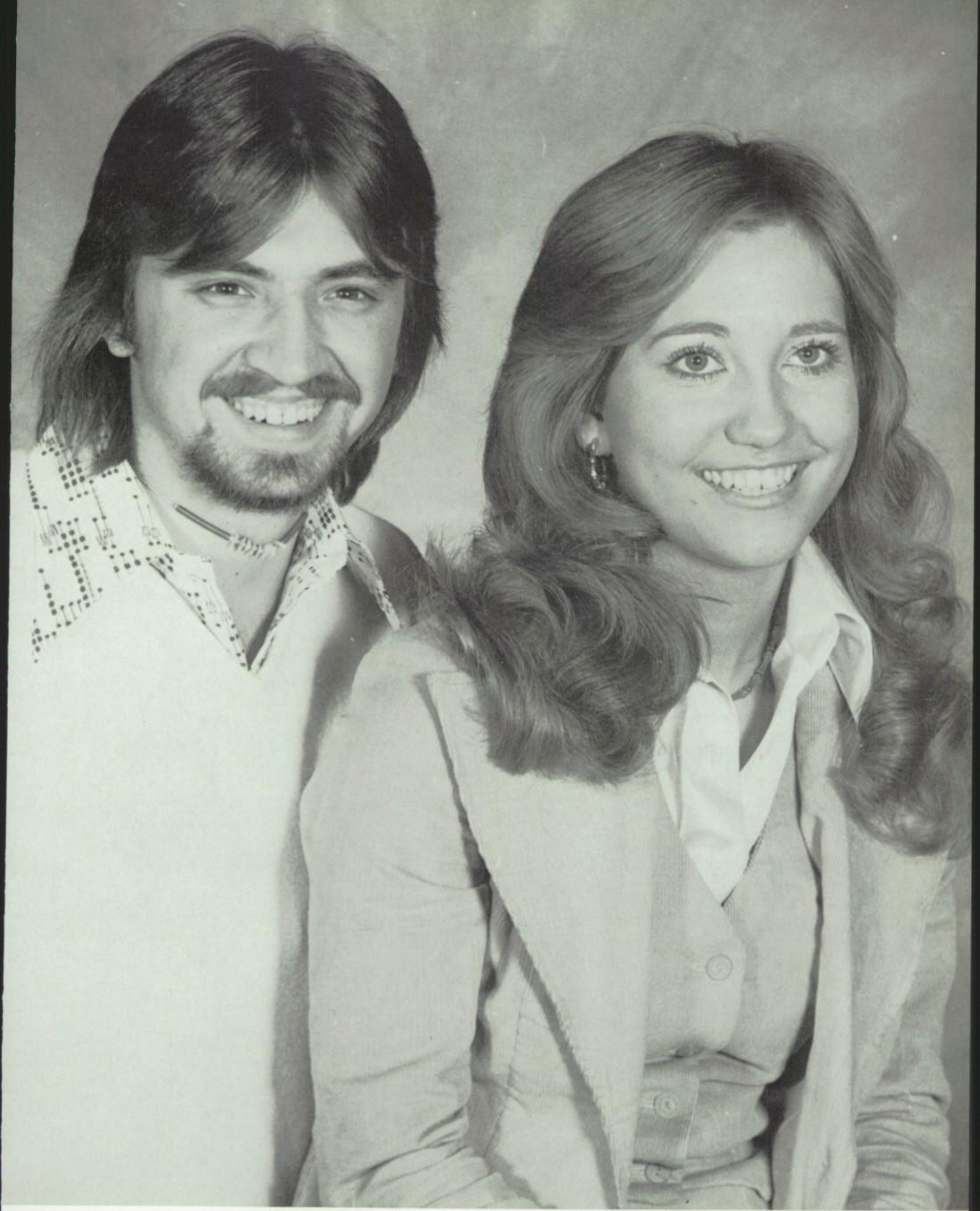

FBLA Sweetheart and Beau
Jayne Bryant and Kevin FitzRandolph

Mr. & Miss Afro American
Darlene Moore & Rickey Davenport

Art Club Beau & Sweetheart

Annette Barba & Whit Holman

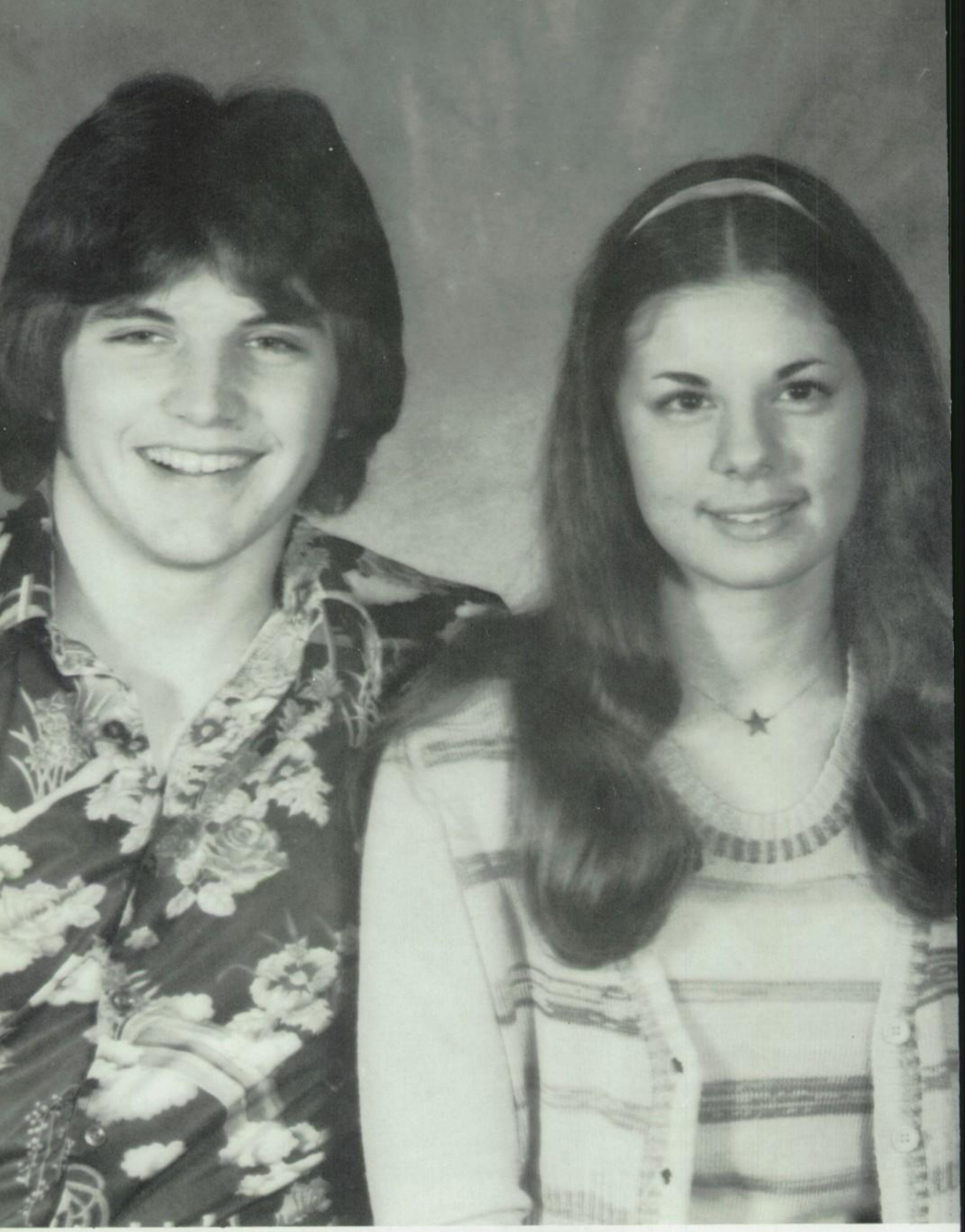

NHS Sweetheart and Beau

Melanie Smith & Jeff Miers

VICA Cosmetology
Sweetheart
Julie Suggett

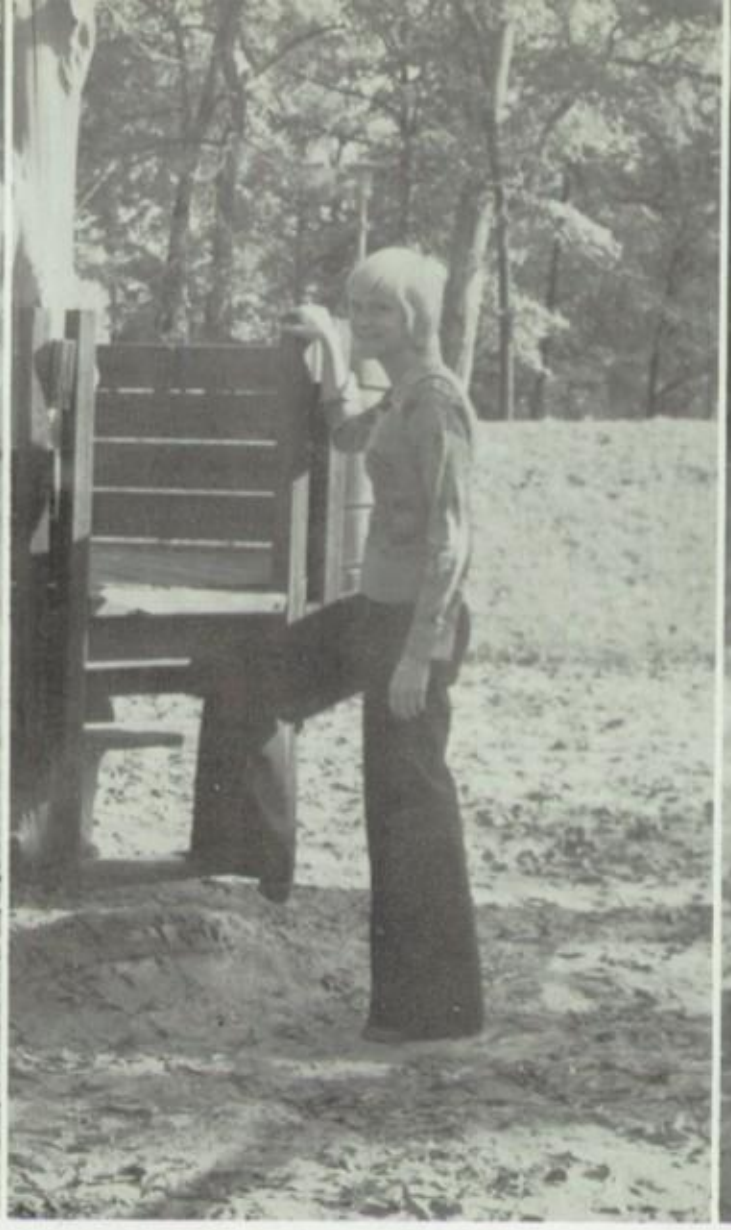

VICA T & I Sweetheart
Joyce Howard

COE Sweetheart
Sandy Flanagan

VICA I.C.T. Sweetheart
Joyce Kennedy

H :alth Occupation Sweetheart
Babs Prestidge

Mr & Miss Razorback Band
Alan Hackworth Pam Foster

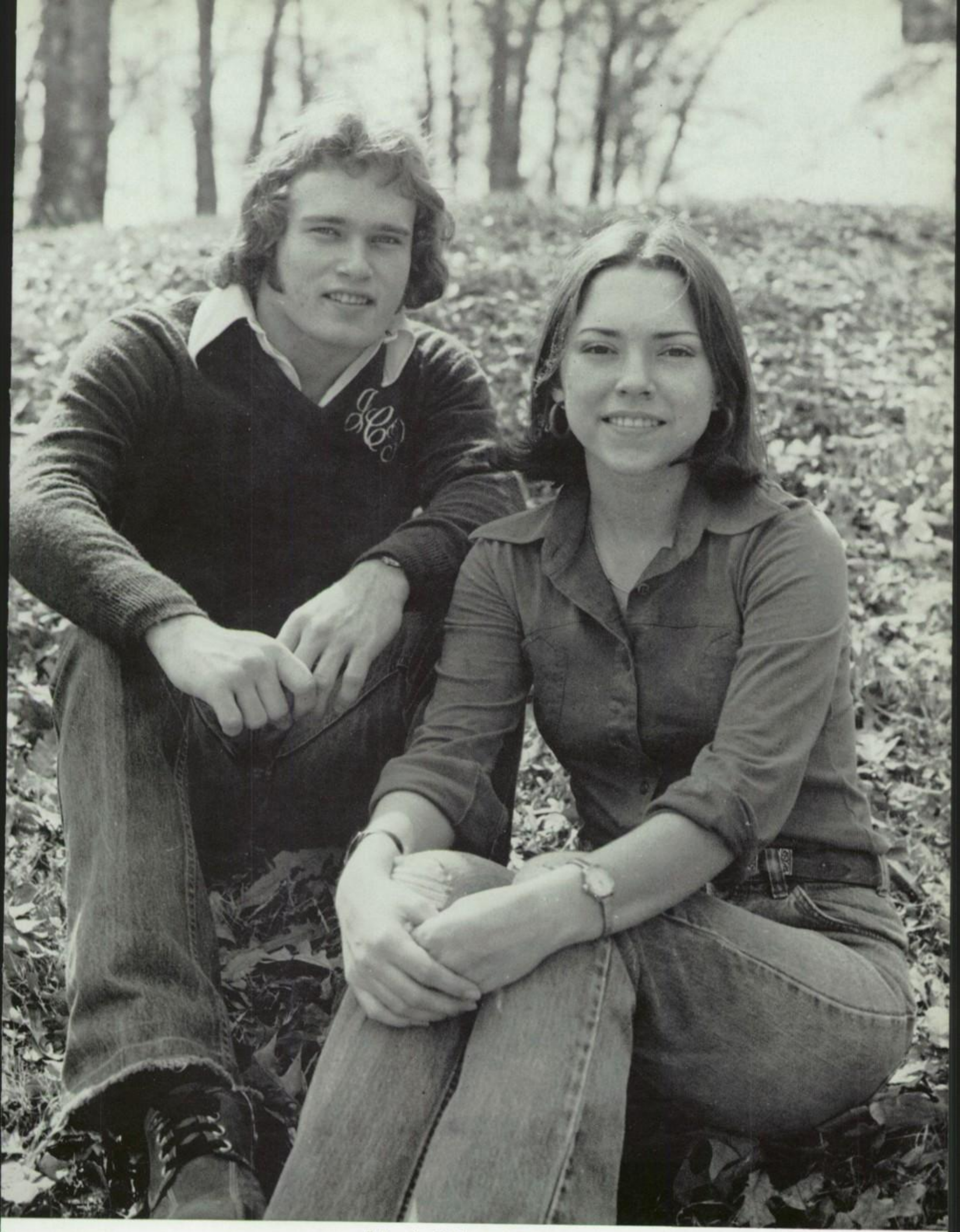

Mr & Miss AHS
Joey Peavy Daphne Davenport

CLASS FAVORITES

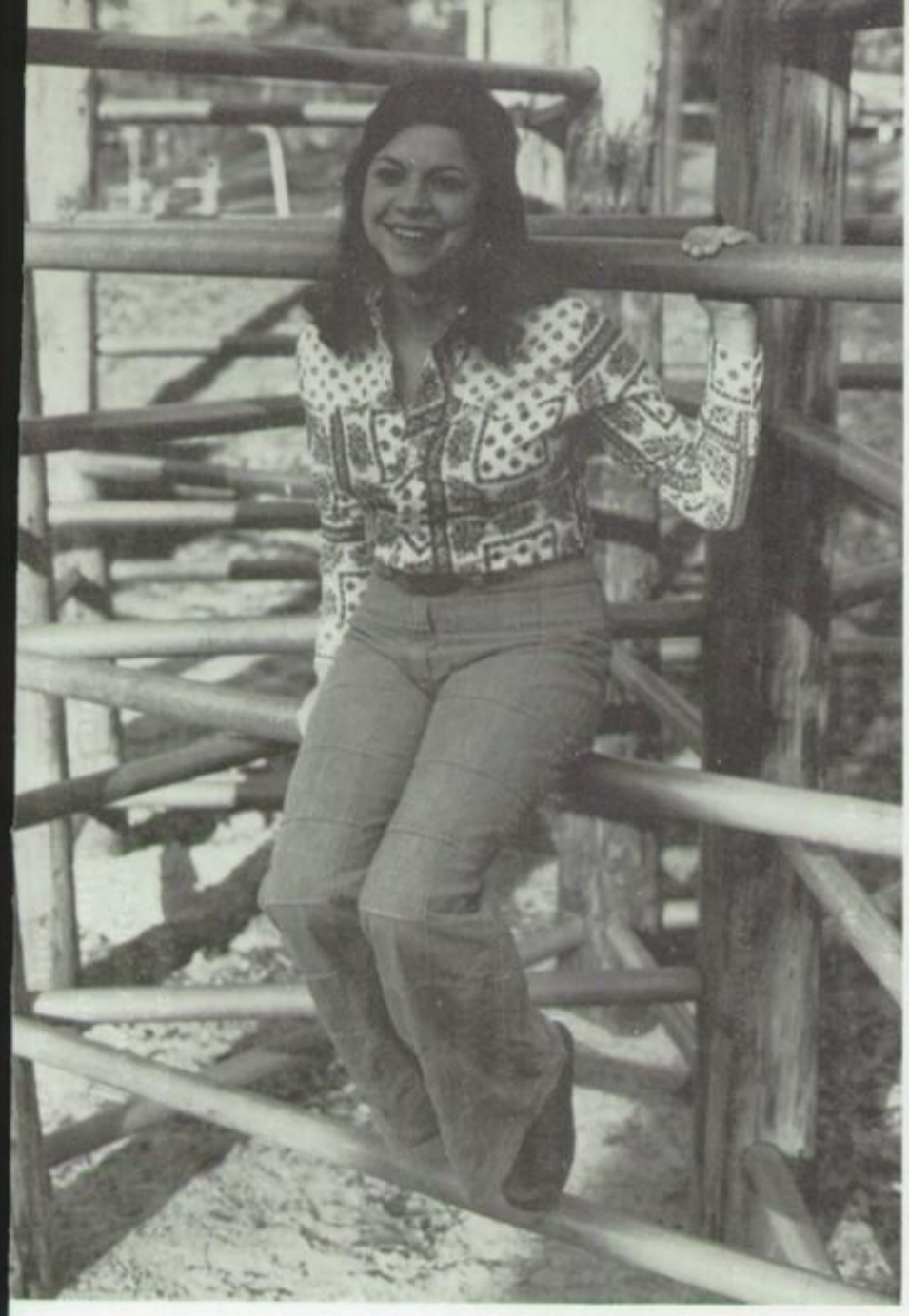

Best All Around Girl
Sandy Boyce

Best All Around Boy
Dennis Robinson

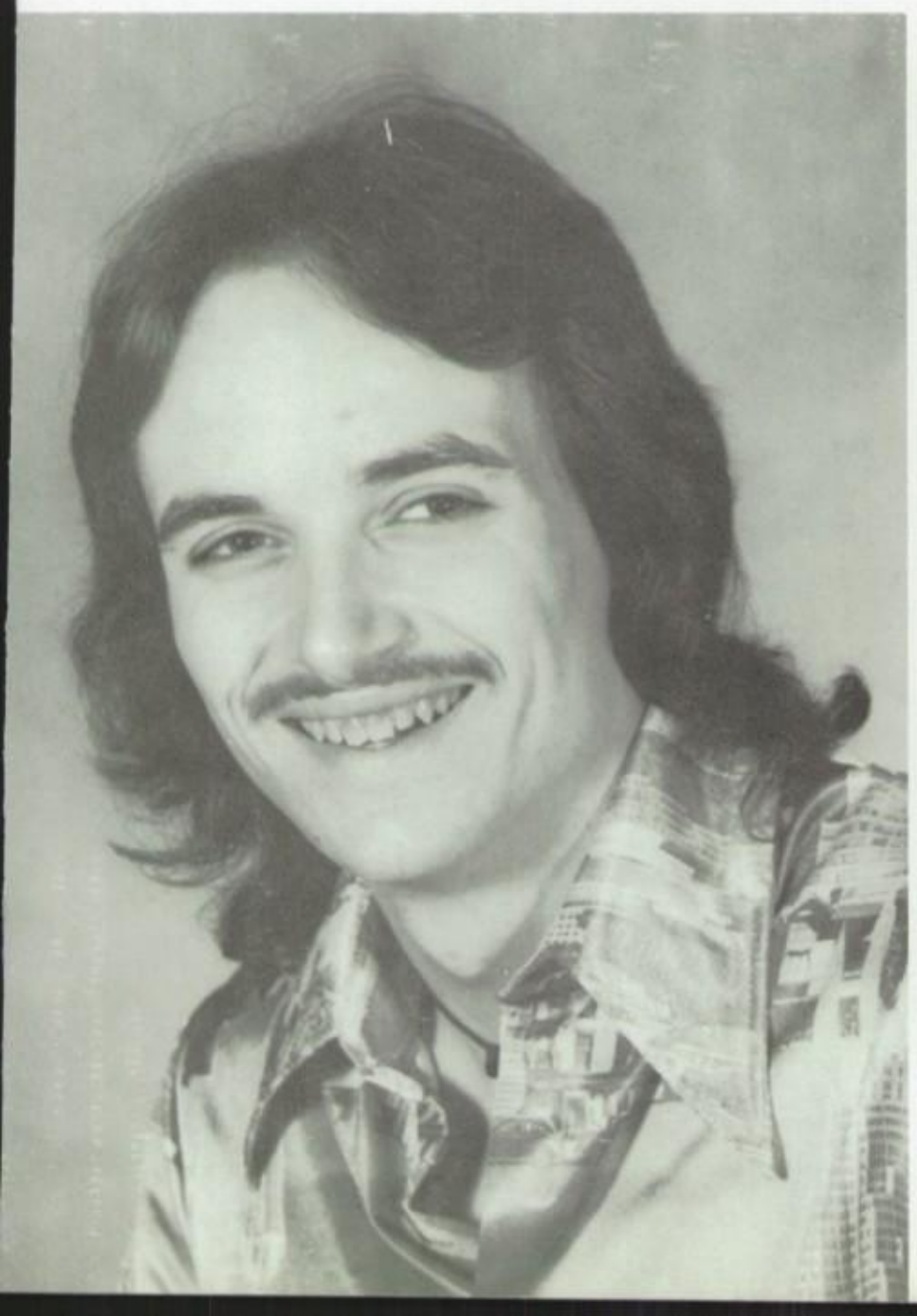

Class Jester Girl
Jan Gleason

Class Jester Boy
Ricky Birtcher

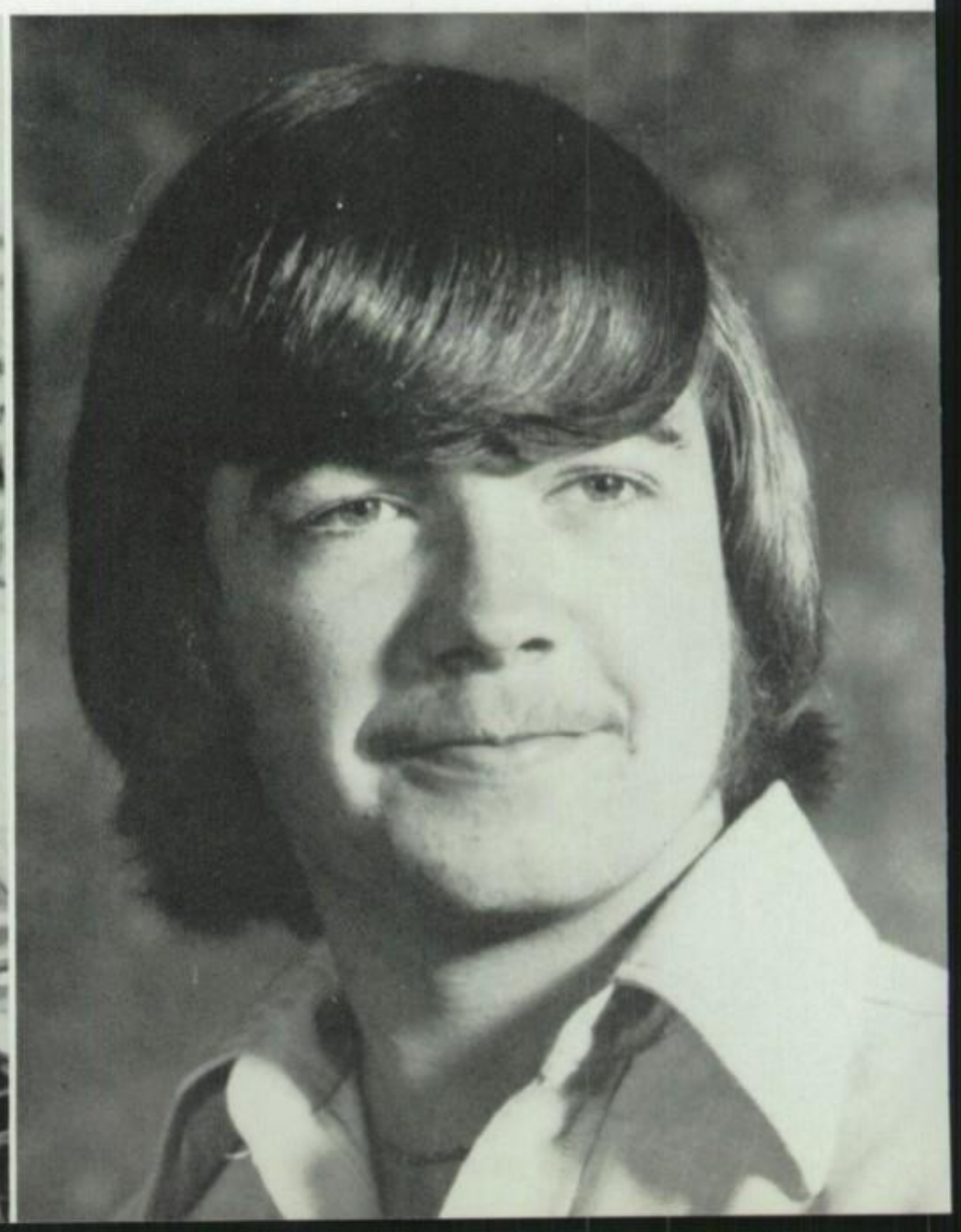

Most Likely To Succeed Girl
Erin Bann

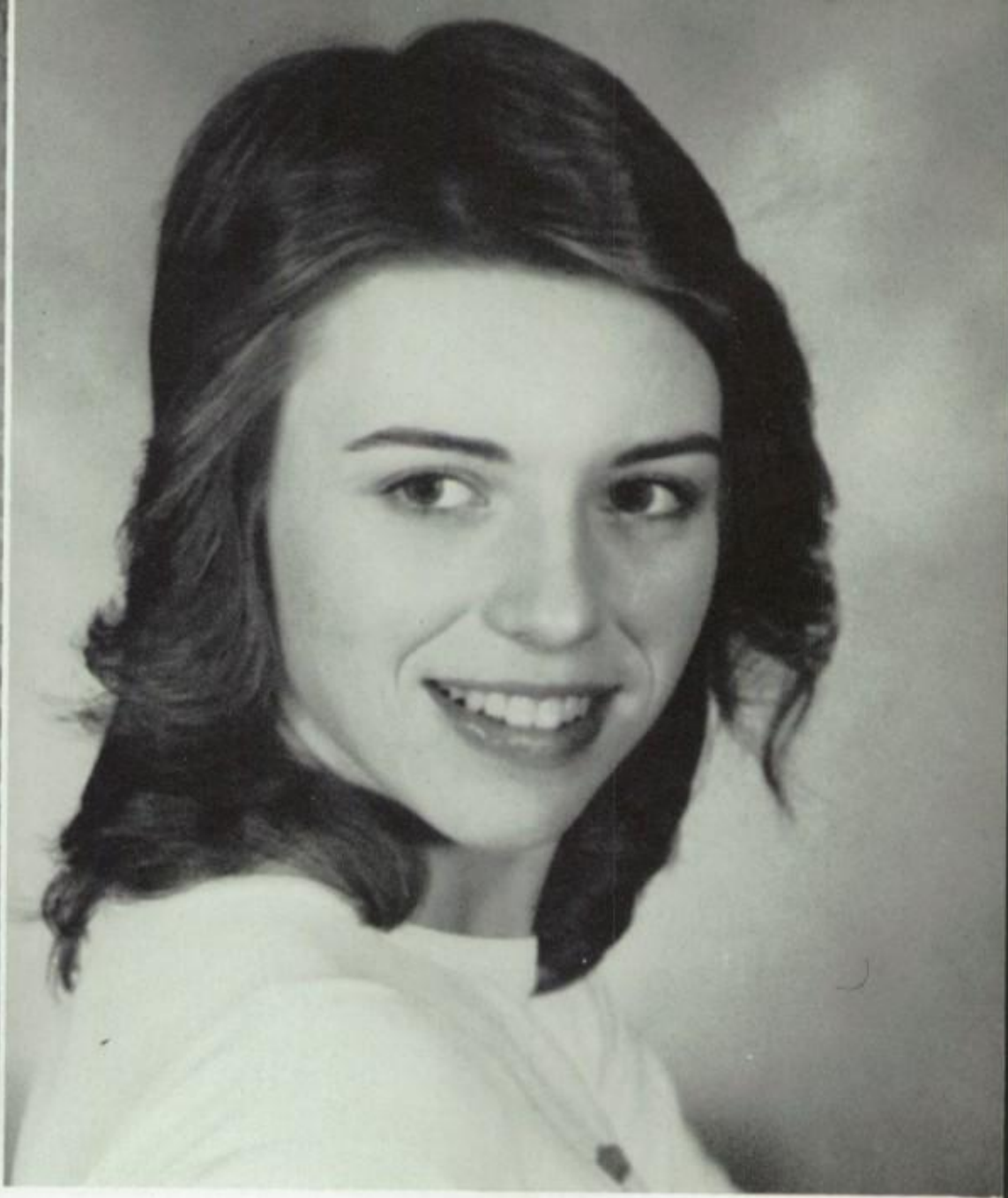

Most Likely To Succeed Boy
Johnny Stuart

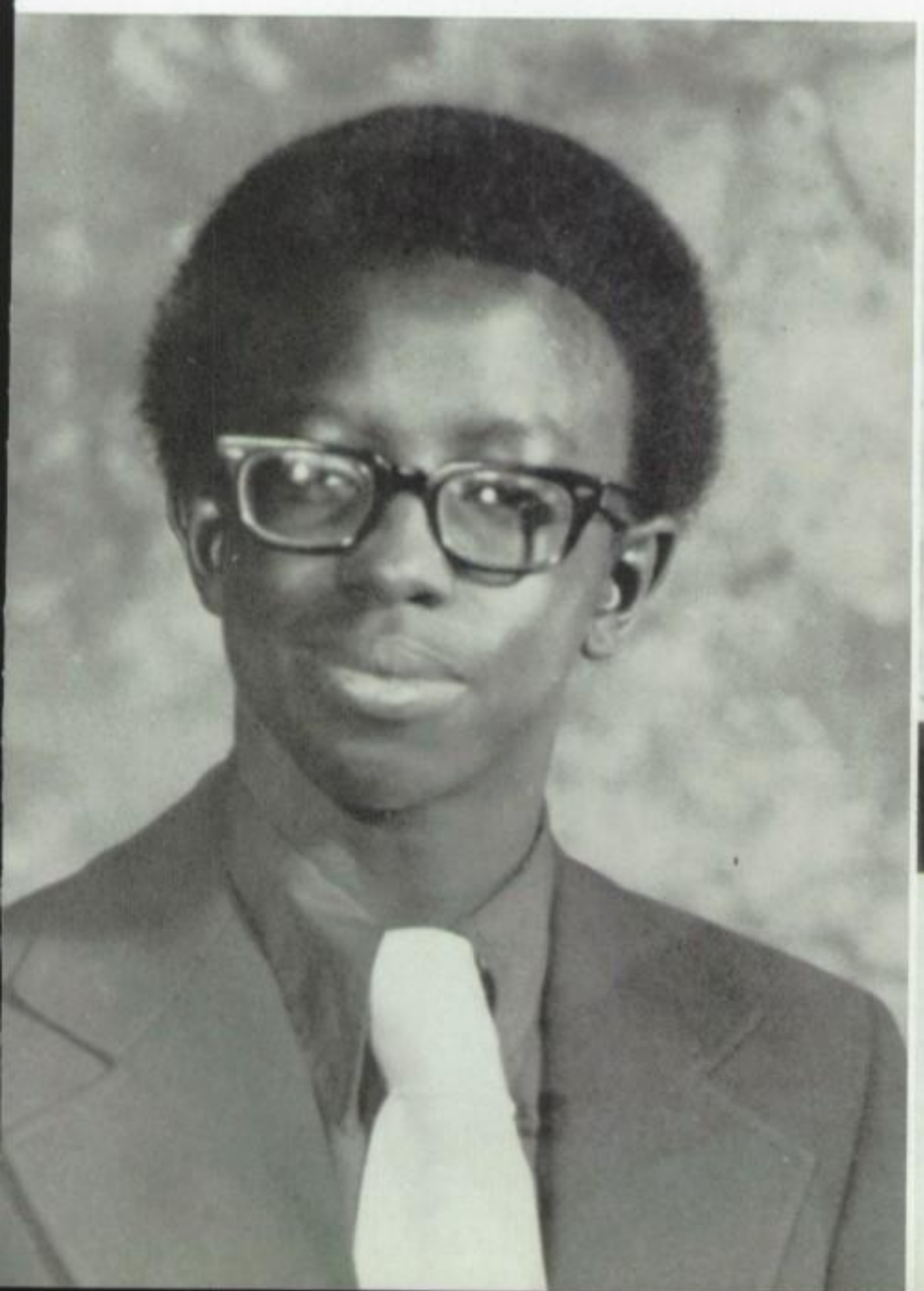

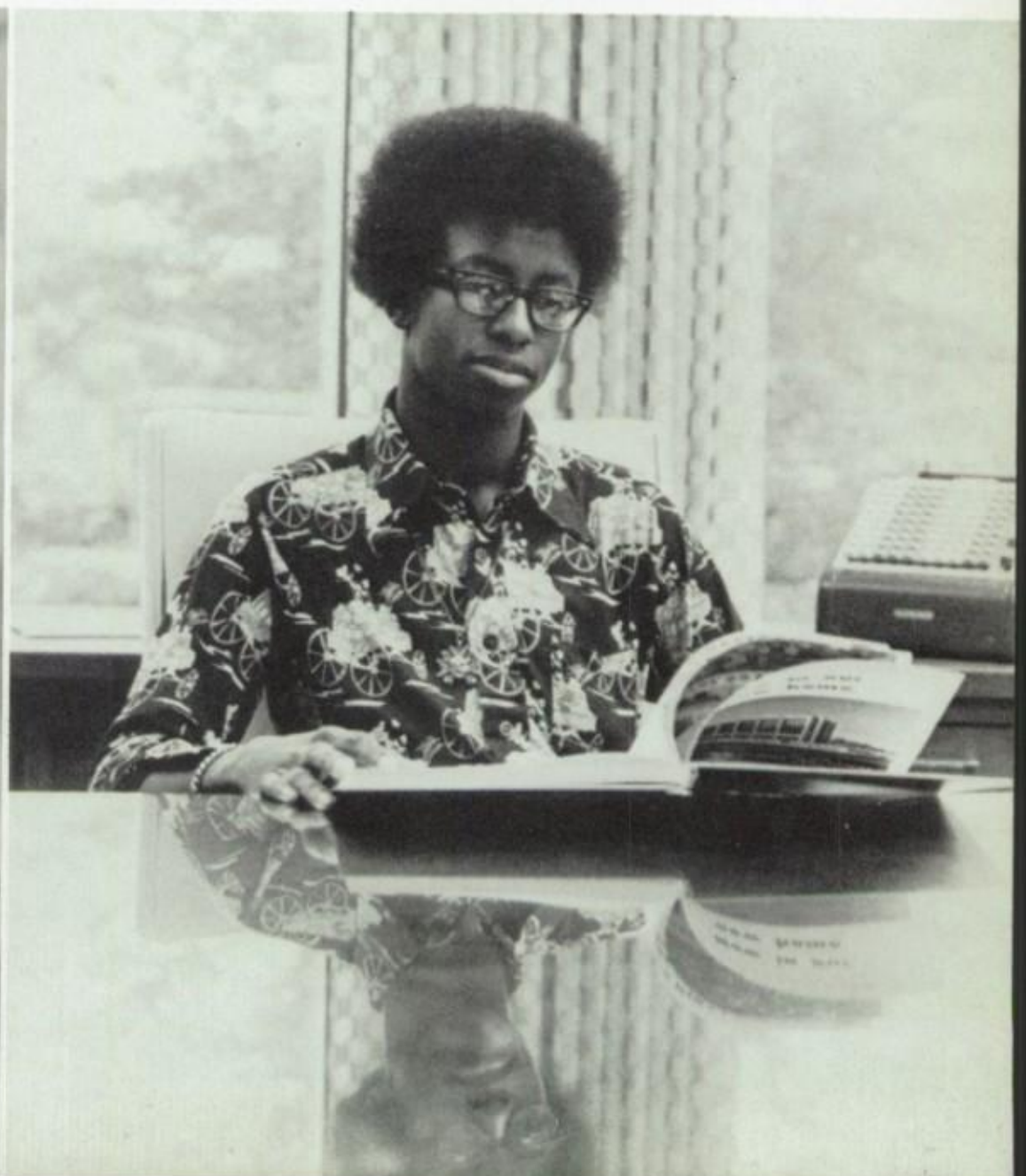

Most Active Girl
Linda Starkey

Most Active Boy
Scott Raschke

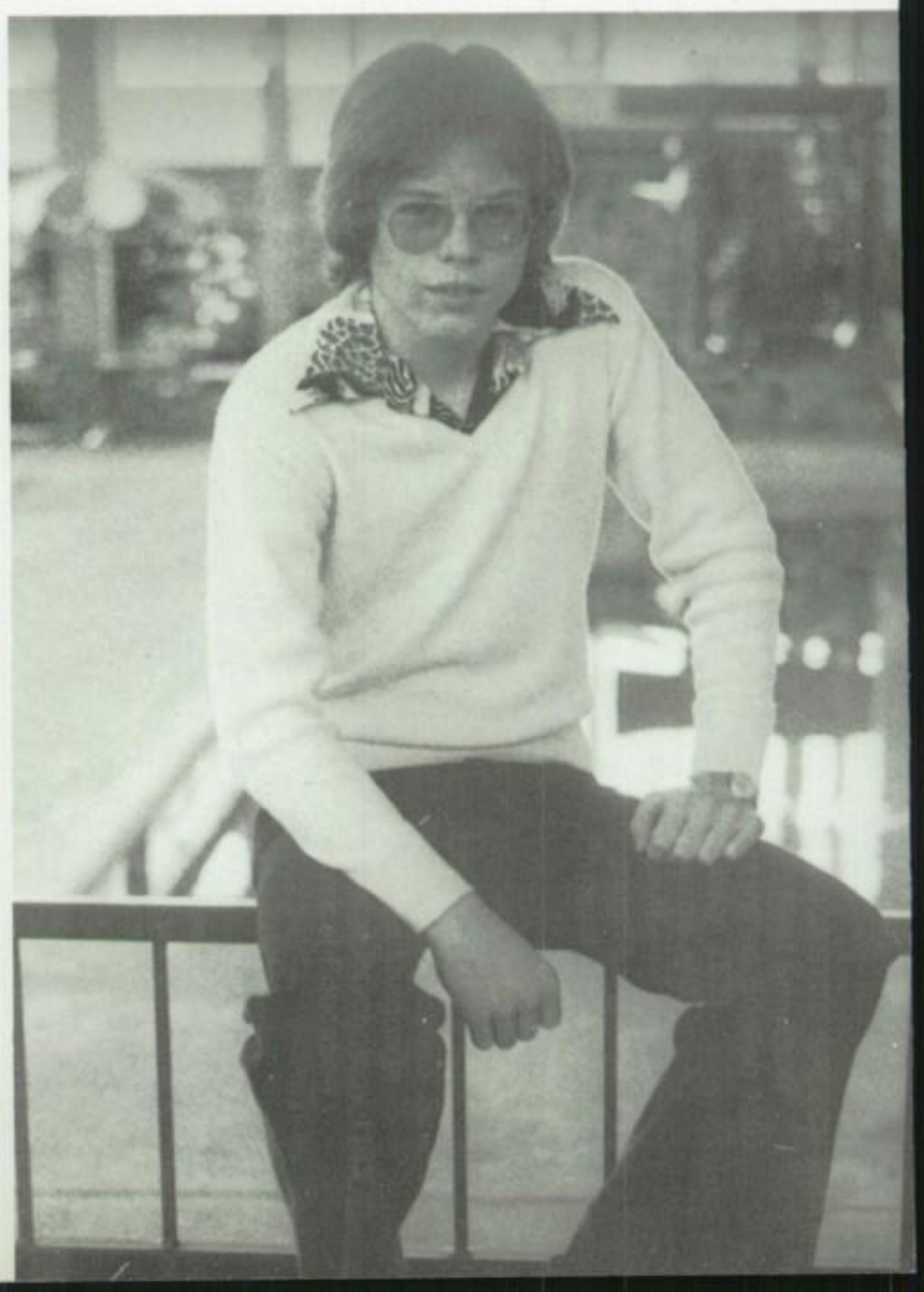

Most Popular Girl
Annette Barba

Most Popular Boy
Rickey Davenport

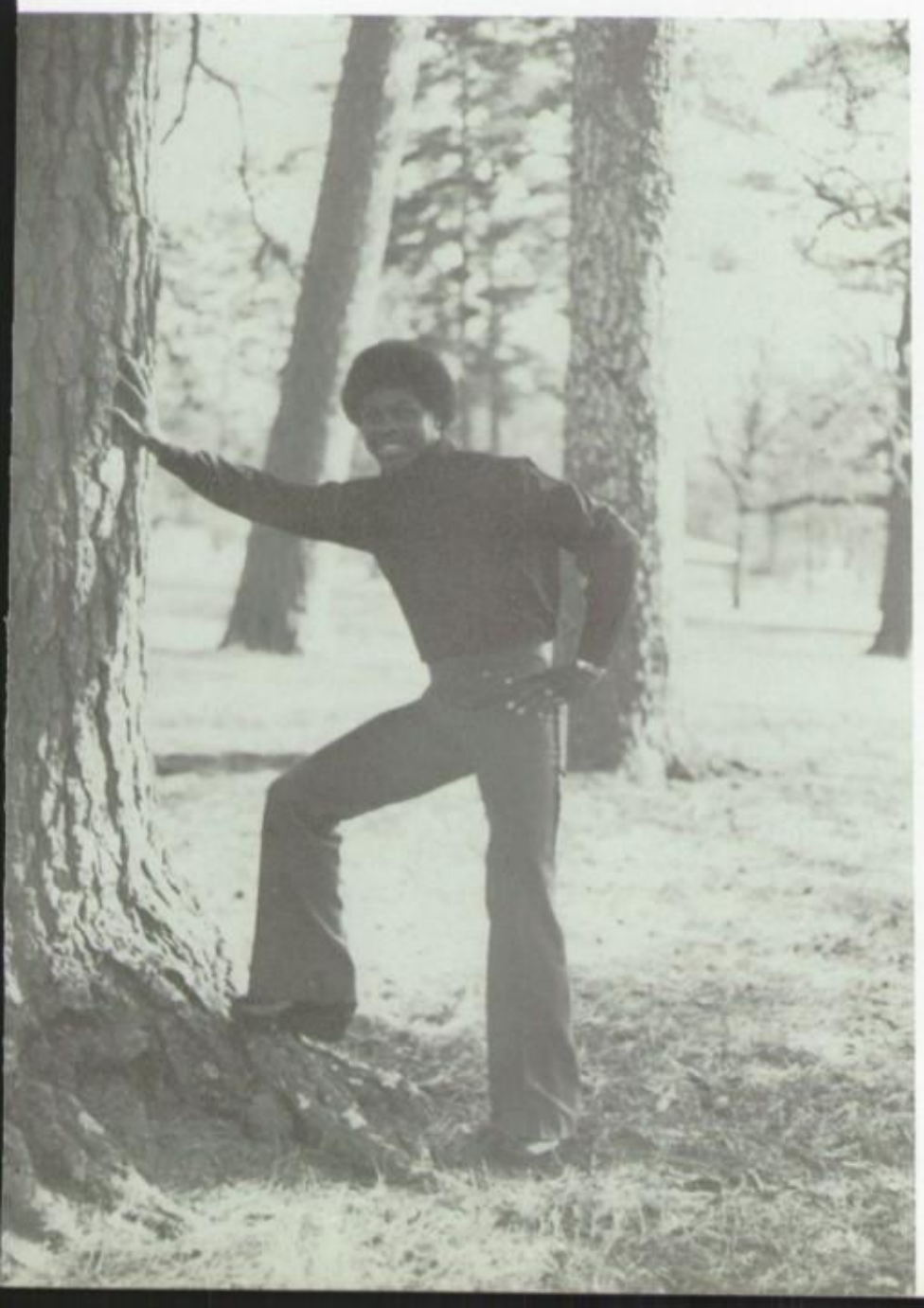

Most Beautiful Girl
Daphne Davenport

Most Handsome Boy
Terry Kelly

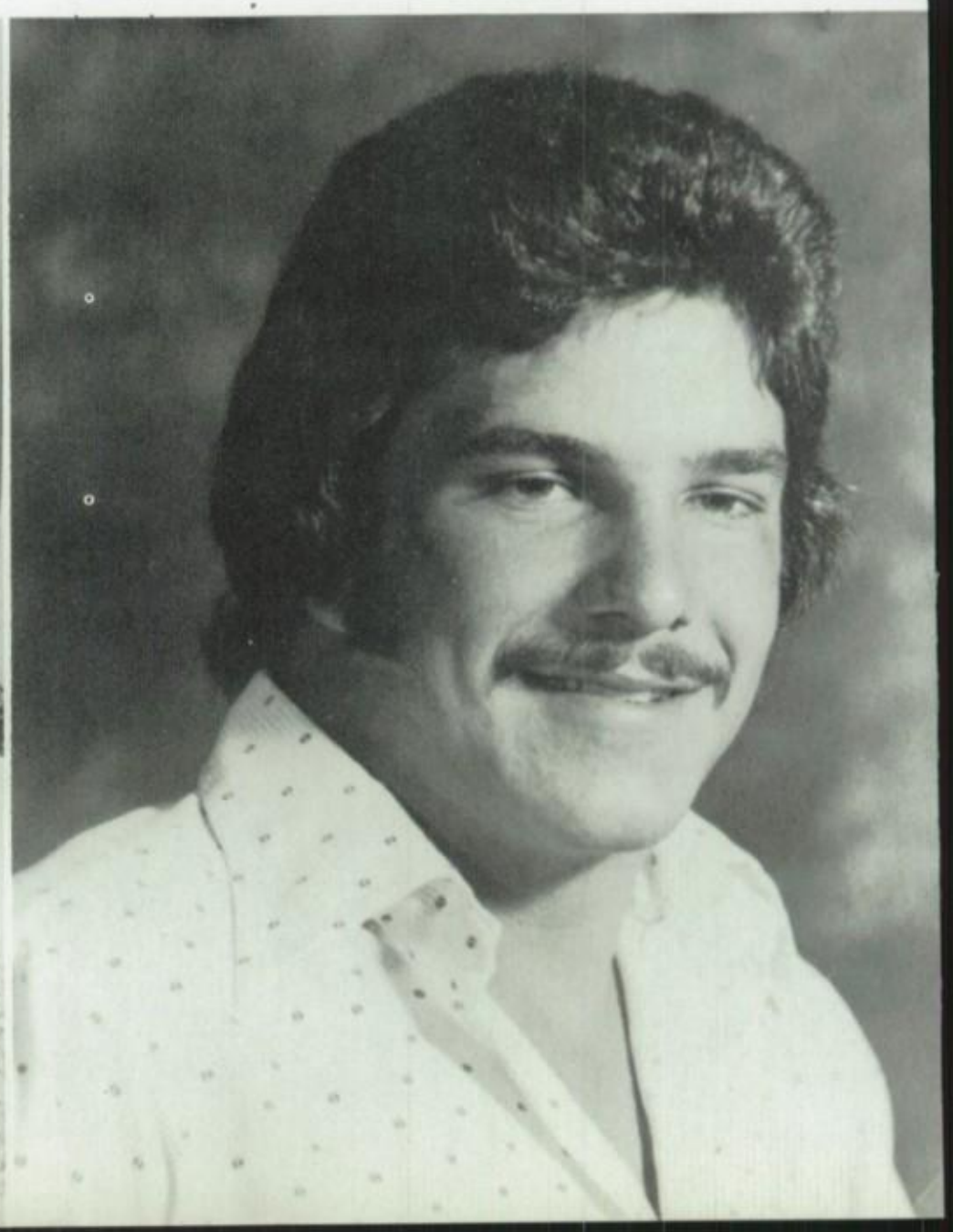

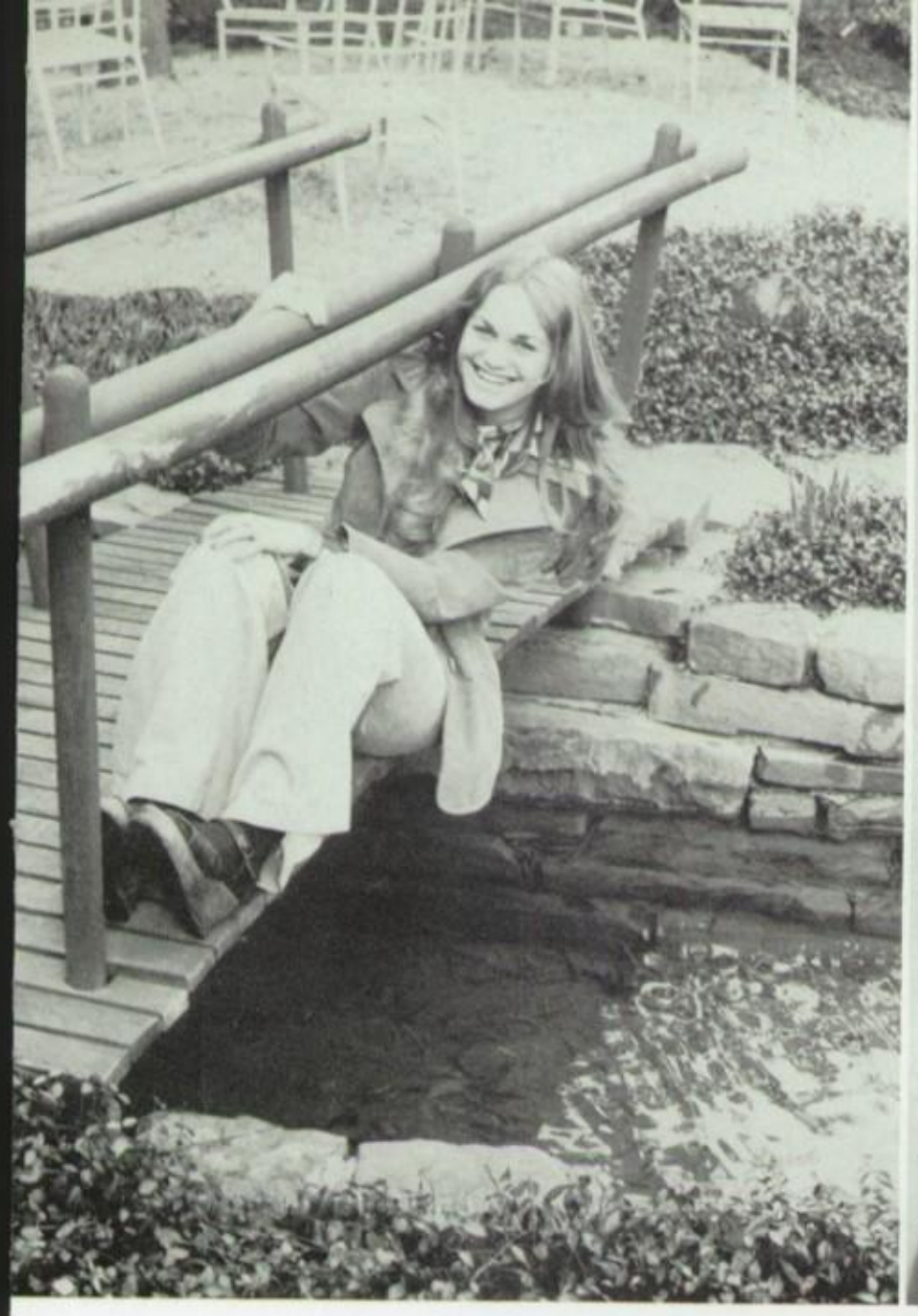

Friendliest Girl
Robin Polen

Friendliest Boy
Jimmy McCormick

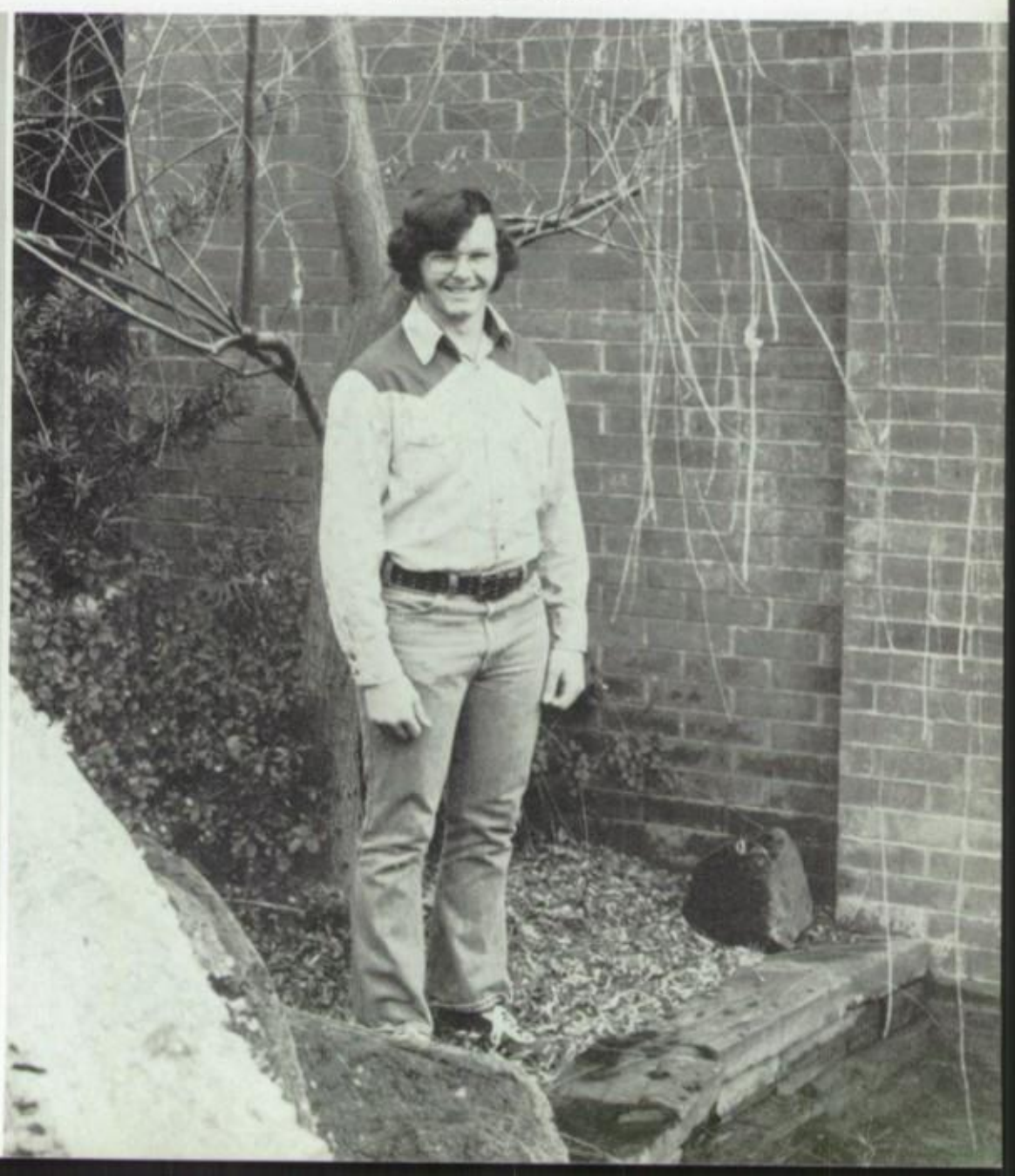

Best Dressed Girl
Jayne Bryant

Best Dressed Boy
Jay Tollett

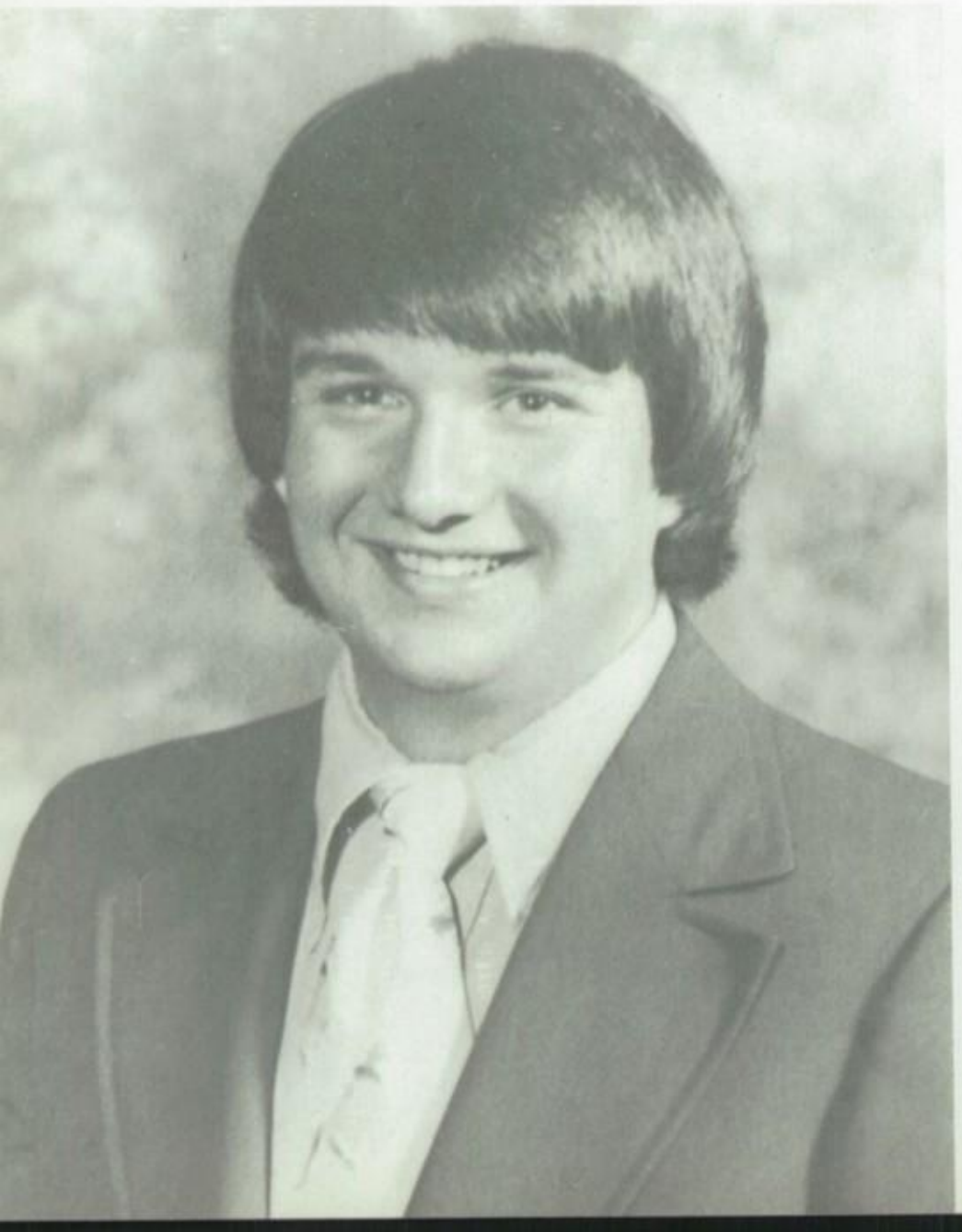

Cutest Girl
Carol Manning

Cutest Boy
Dale Santifer

Sweetest Girl
Ethelene Cooper

Nicest Boy
Marty Phillips

Most Athletic Girl
Judy Simmons

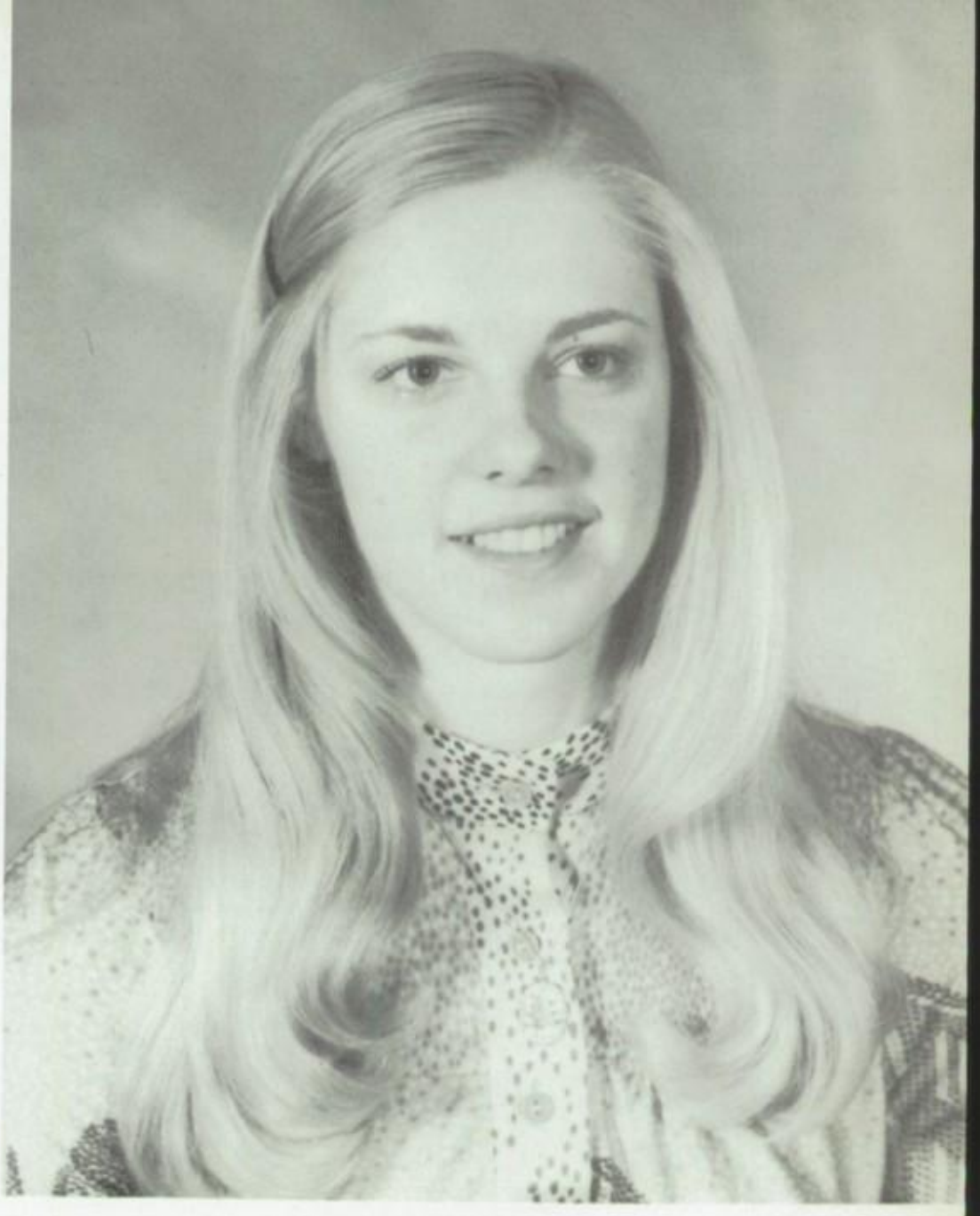

Most Athletic Boy
Jim Day

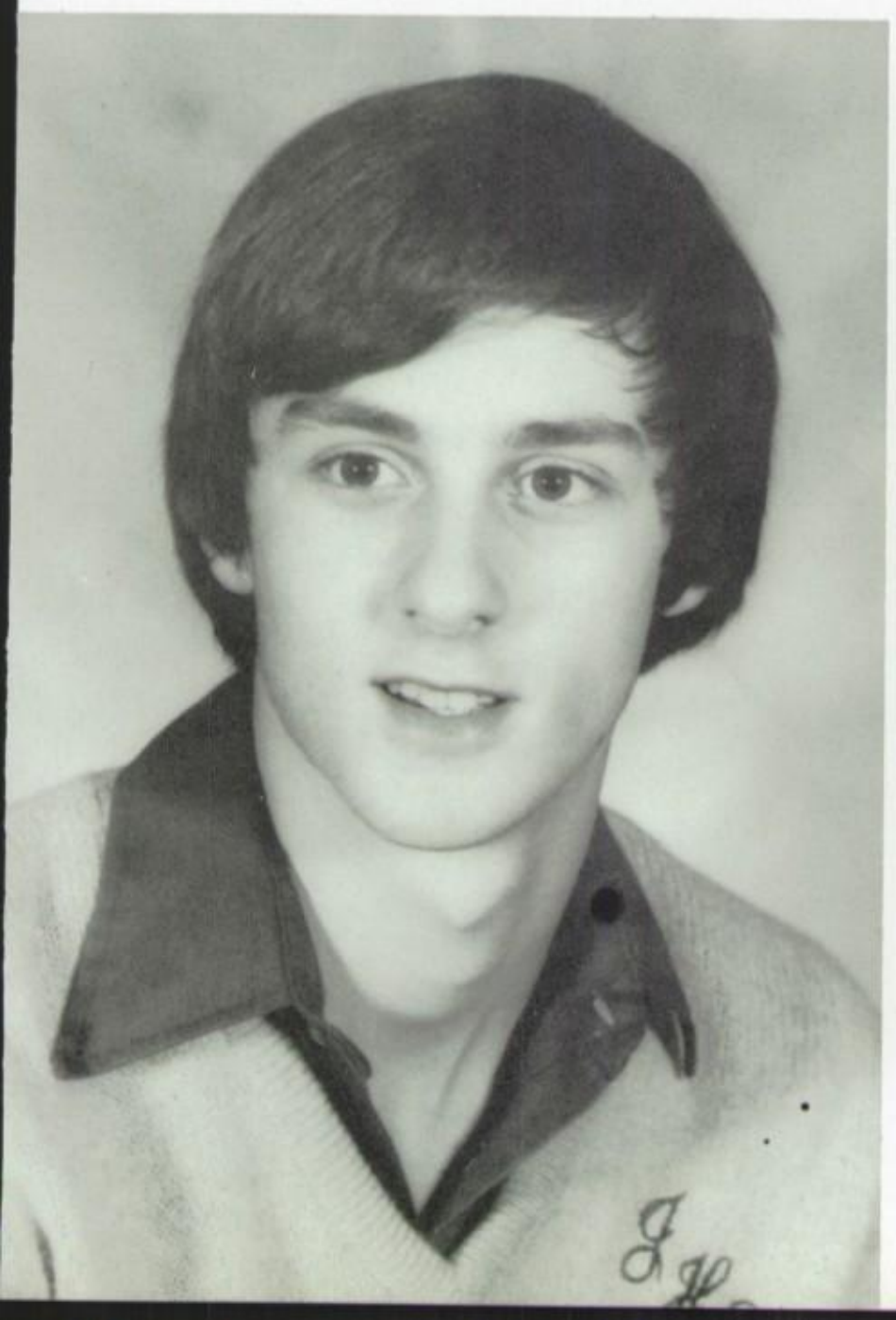

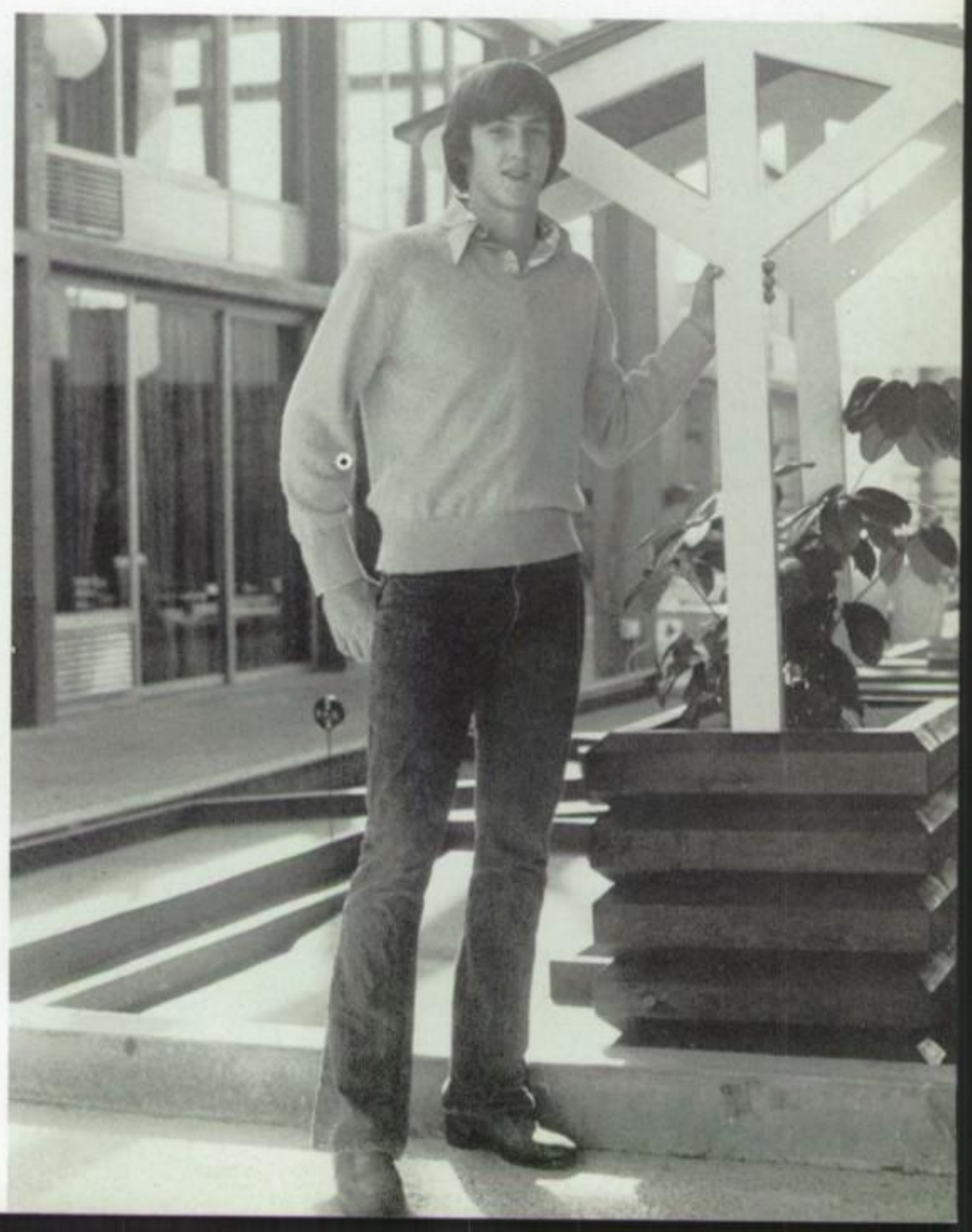

Most Talented Girl
Helen Bass

Most Talented Boy
Jeff Miers

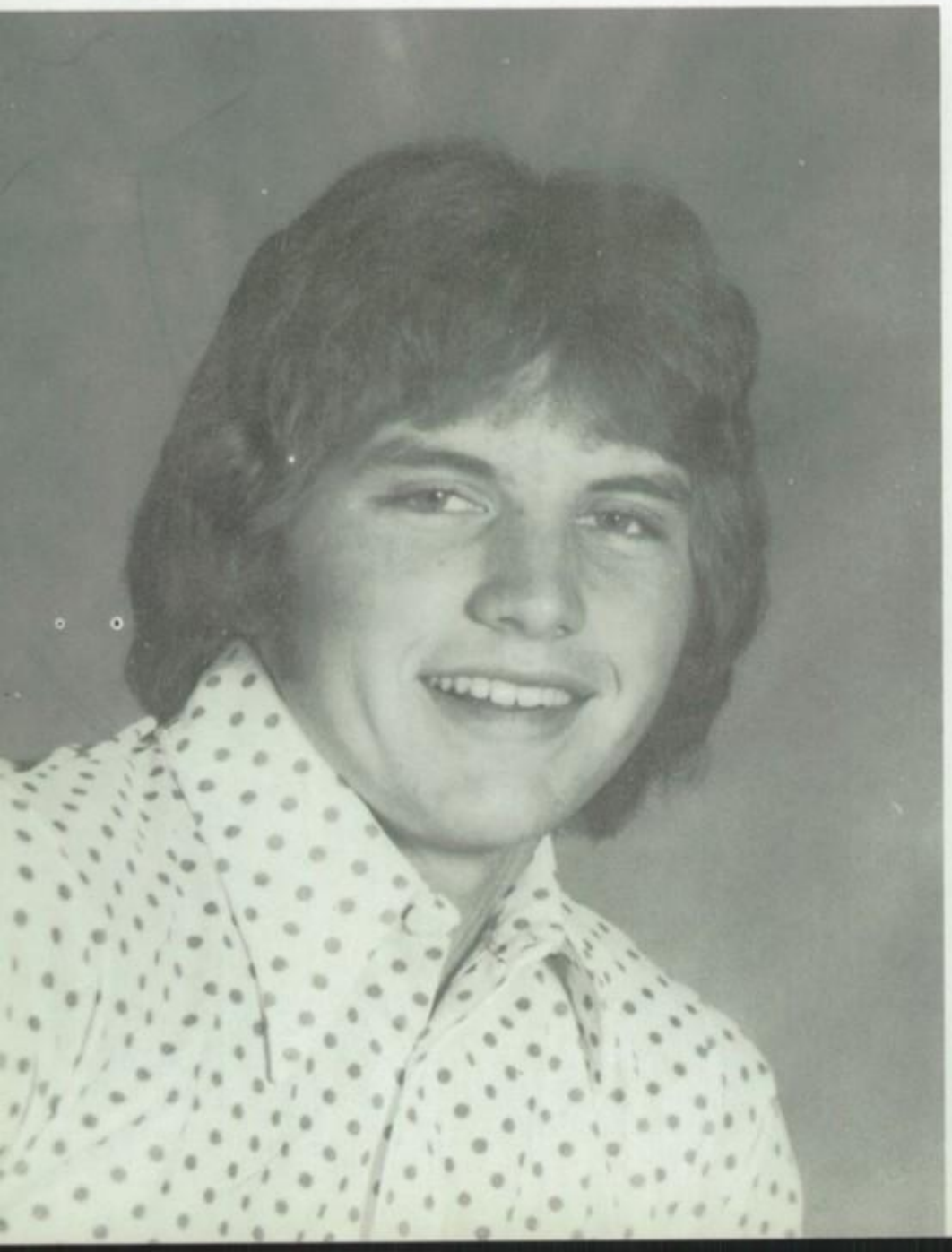

CLASS FAVORITE RUNNERS UP

Best All Around Boy
Nicest Boy
Joey Peavy

Best All Around Boy
Tony Floyd

Best All Around Girl
Ethelene Cooper

Class Jester Girl
Donna McBay

Class Jester Boy
Robert Lee

Most Likely To Succeed Girl
Judy Simmons

Most Likely To Succeed Boy
Marlow Biddle

Most Active
Most Athletic
Sandy Boyce

Most Active Boy
Pelvin Gamble

Most Popular Girl
Daphne Davenport

Most Popular Boy
Terry Kelly

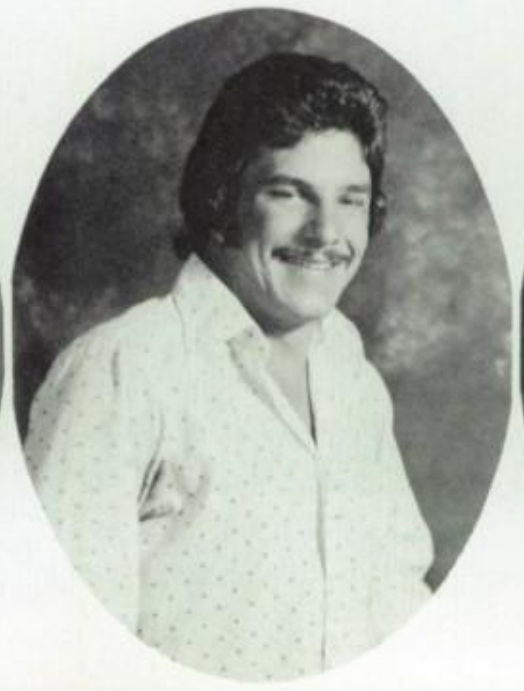

Most Beautiful Girl
Kay Jones

CLASS FAVORITE RUNNERS UP

Most Handsome Boy
Kenneth Tyson

Friendliest Girl
Rosalind Mercer

Friendliest Boy
Marlon Jones

Cutest Girl
Jayne Bryant

Cutest Boy
Bennie Butler

Sweetest Girl
Jana Johnson

Most Athletic Boy
Ronnie Roberson

Most Talented Girl
Pam Foster

Most Talented Boy
Keith Huggins

Most Talented Boy
Alan Hackworth

Best Dressed Girl
Darlene Williams

Best Dressed Boy
Dale Santifer

76

SPIRIT

ARKANSAS

STATE 73 74 75 CHAMPS

#1

GO HOGS

PIG SOOIE

ONE

Annette Barba

Carol Byers

CHEERLEADERS

Jan Gleason

Vickie Graves

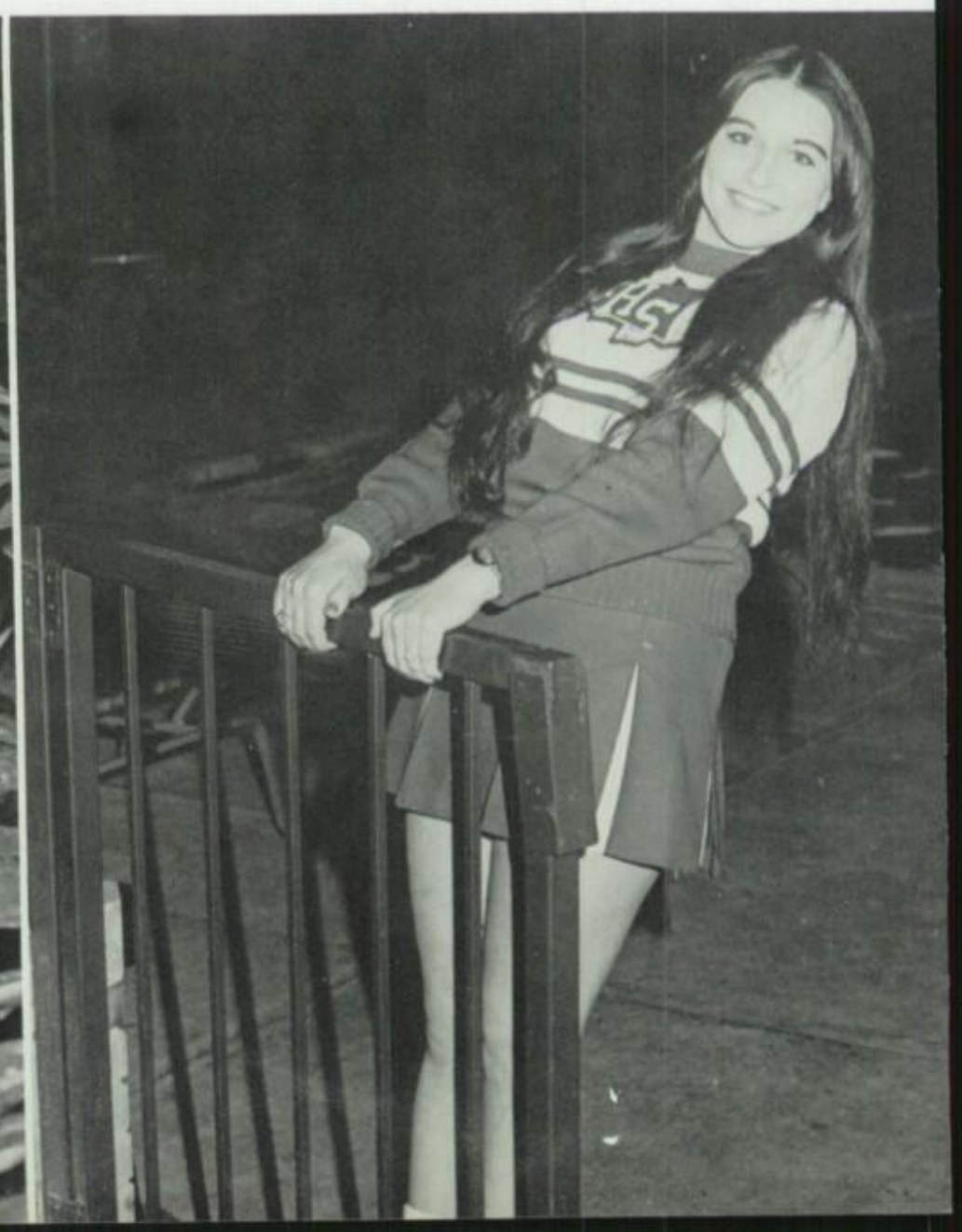

Glenda Johnson

Jana Johnson

CHEERLEADERS

Kay Kennedy

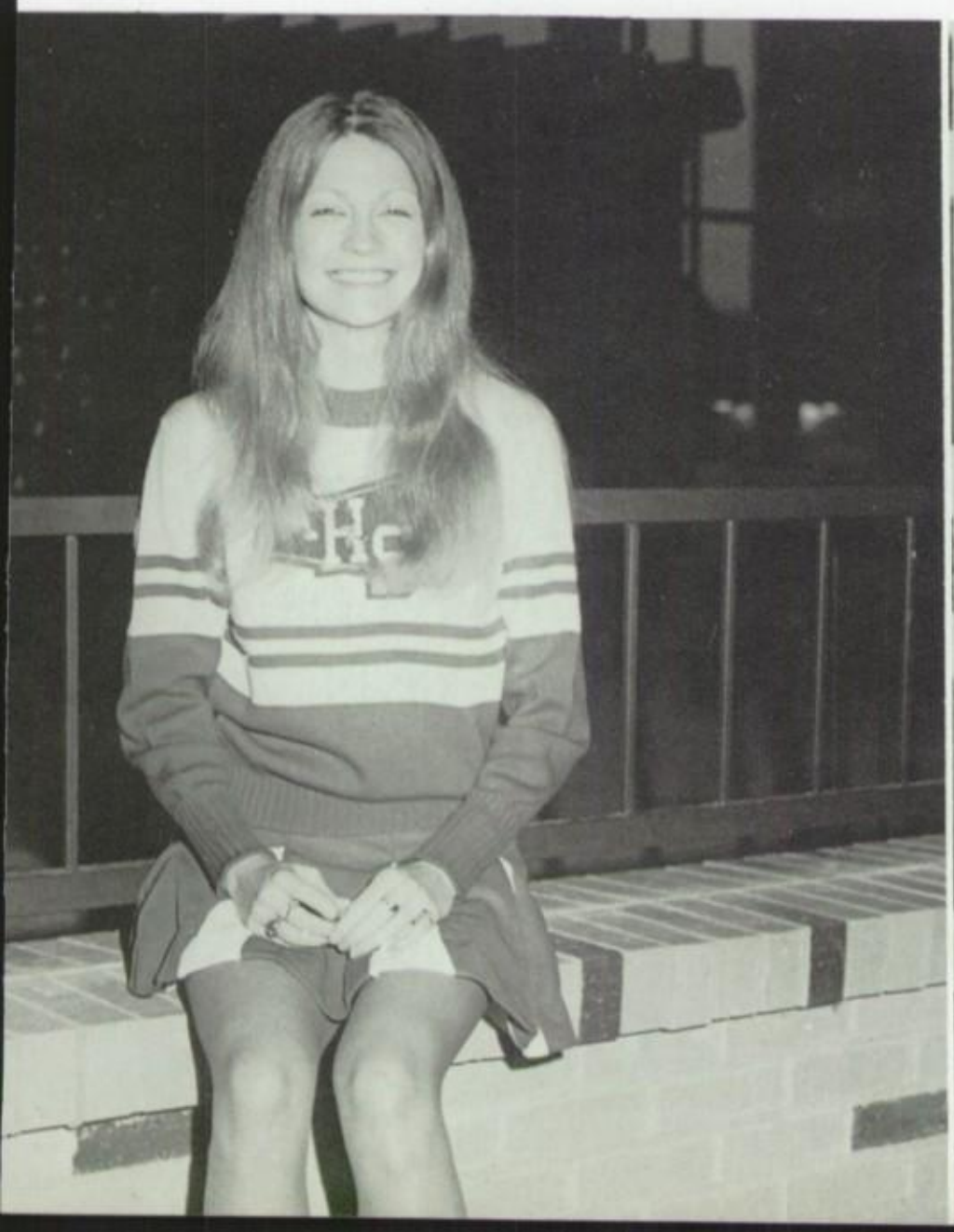

Carol Manning

Schlundyra Mitchell

Darlene Moore

CHEERLEADERS

Robin Polen

Judy Rogers

Terri Broom

Tish Guess
(Head Captain)

RED JACKET CAPTAINS

Kathy Kessell

Terri Wilburn

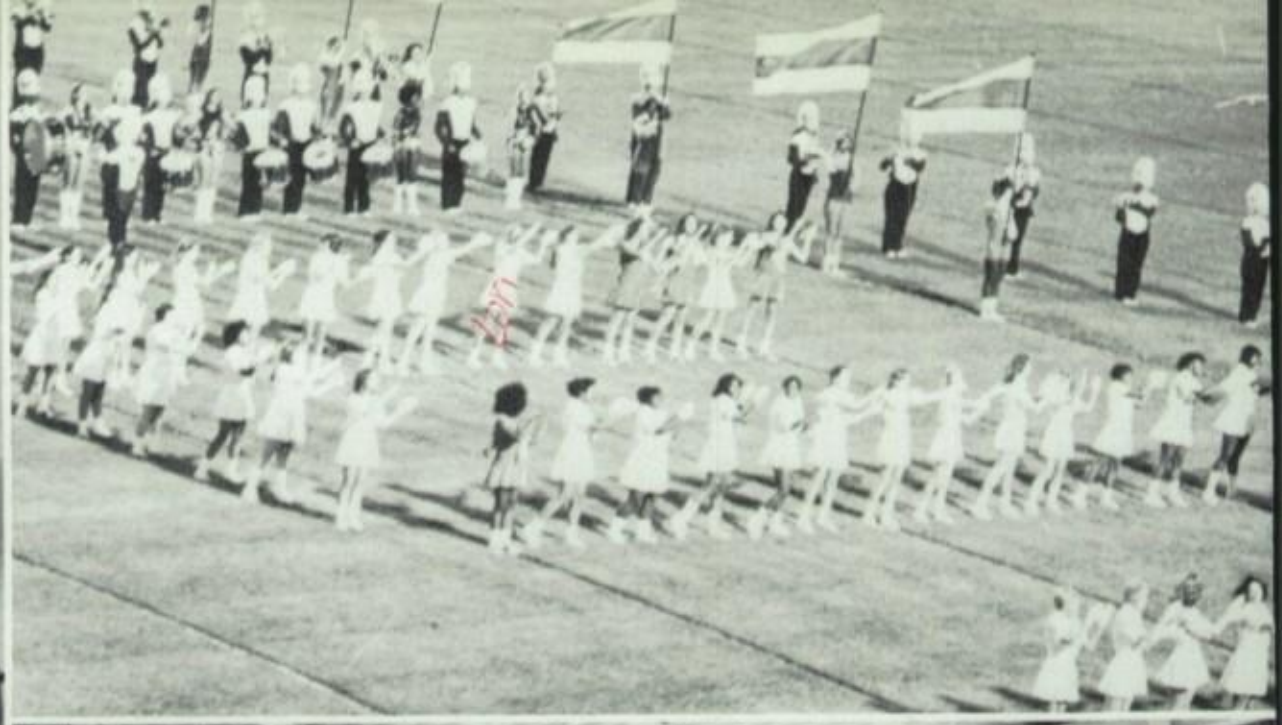

Mrs. Miller
Sponsor

RED JACKETS

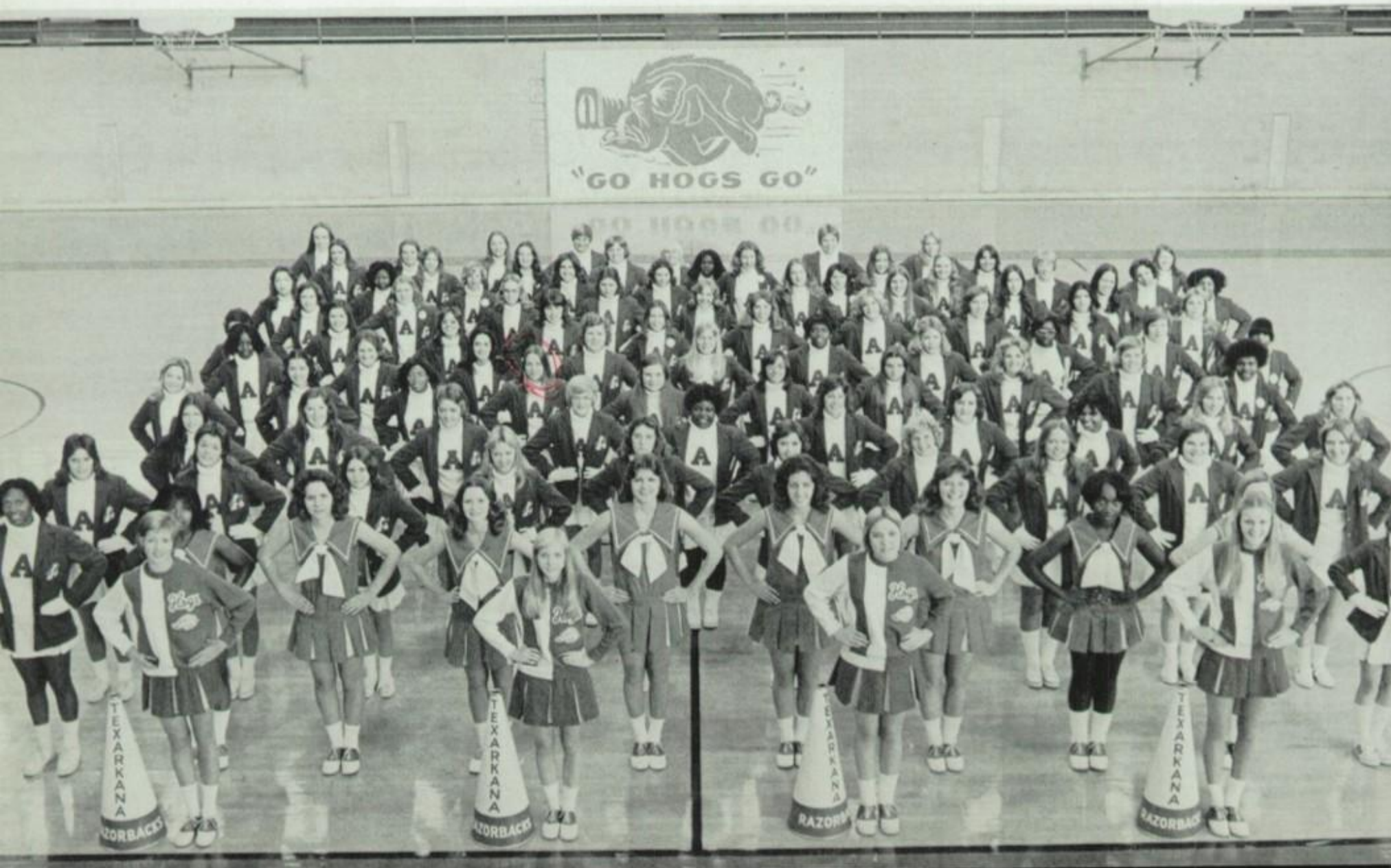

Cheryl Martin, Sandra Thomas, Lori Filagomo, Rita Paul, Kim Thomas, Patrica Mitchell, Mary Conway, Tracie Orr.

JUNIOR VARSITY CHEERLEADERS

RAZORBACK BAND

Drum Major
Keith Glass

Feature Twirler
Patti Smith

Majorettes
FRONT ROW: LaVonda Renfro, Debra Williams, Laura Brooks. BACK ROW: Terri Green, Teresa Pardue, Pam Foster, Lanita Huber, Patia Davis.

Flagettes

FRONT ROW: Dena Grimes, Lisa Phillips, Karen Ueckert, Sue White, Ginie Sutton. BACK ROW: Debra Foster, Patsy Cates, Debbie Wallace, Pam Watts, Stephanie Yarborough, Susan Hinton, Darlene Stuckey.

THE STAGE BAND

Mr. George Gamble
Stage Band Director

Mr. Ralph Atkinson,
Band Director

Pam Foster—Sr. Majorette

ARKANSAS 16

Twice Was Not Enough!

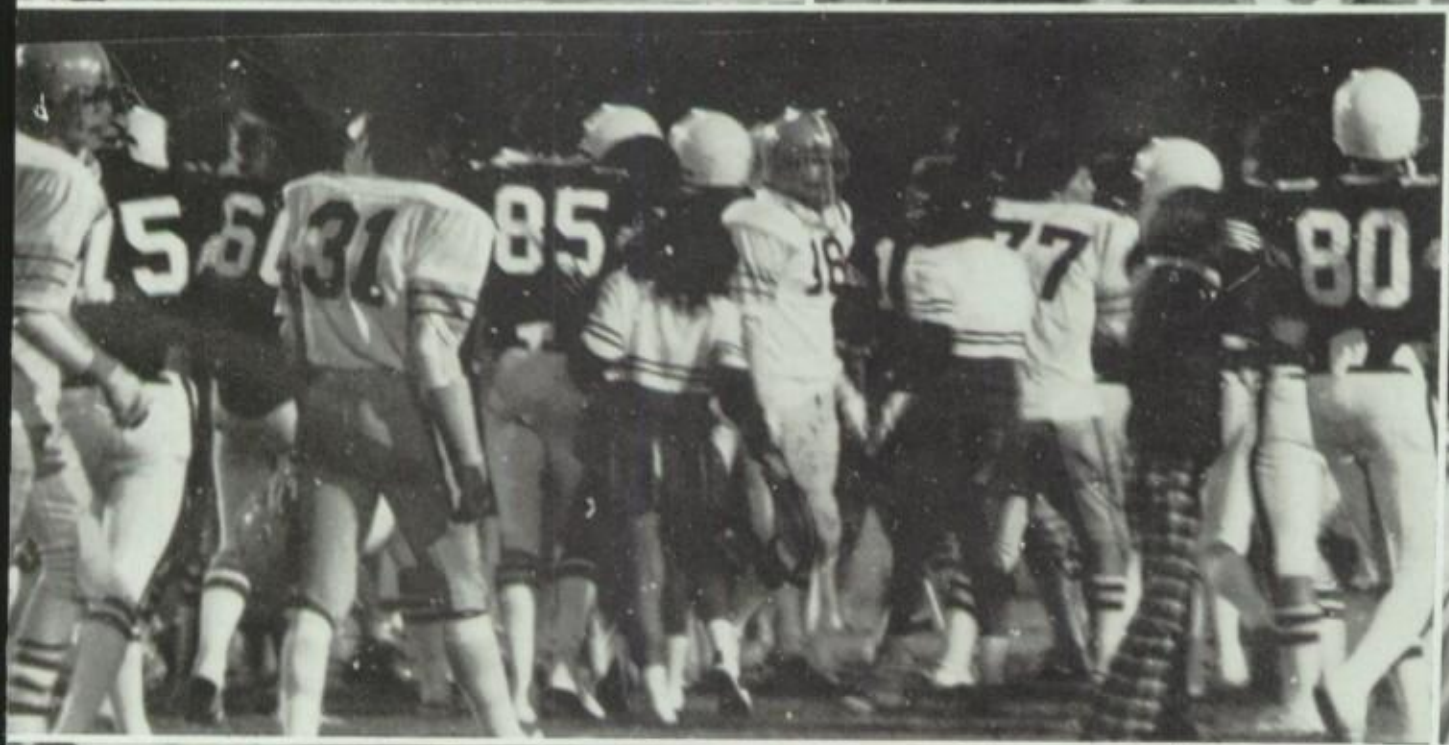

RAZORBACK SPORTS

FOOTBALL

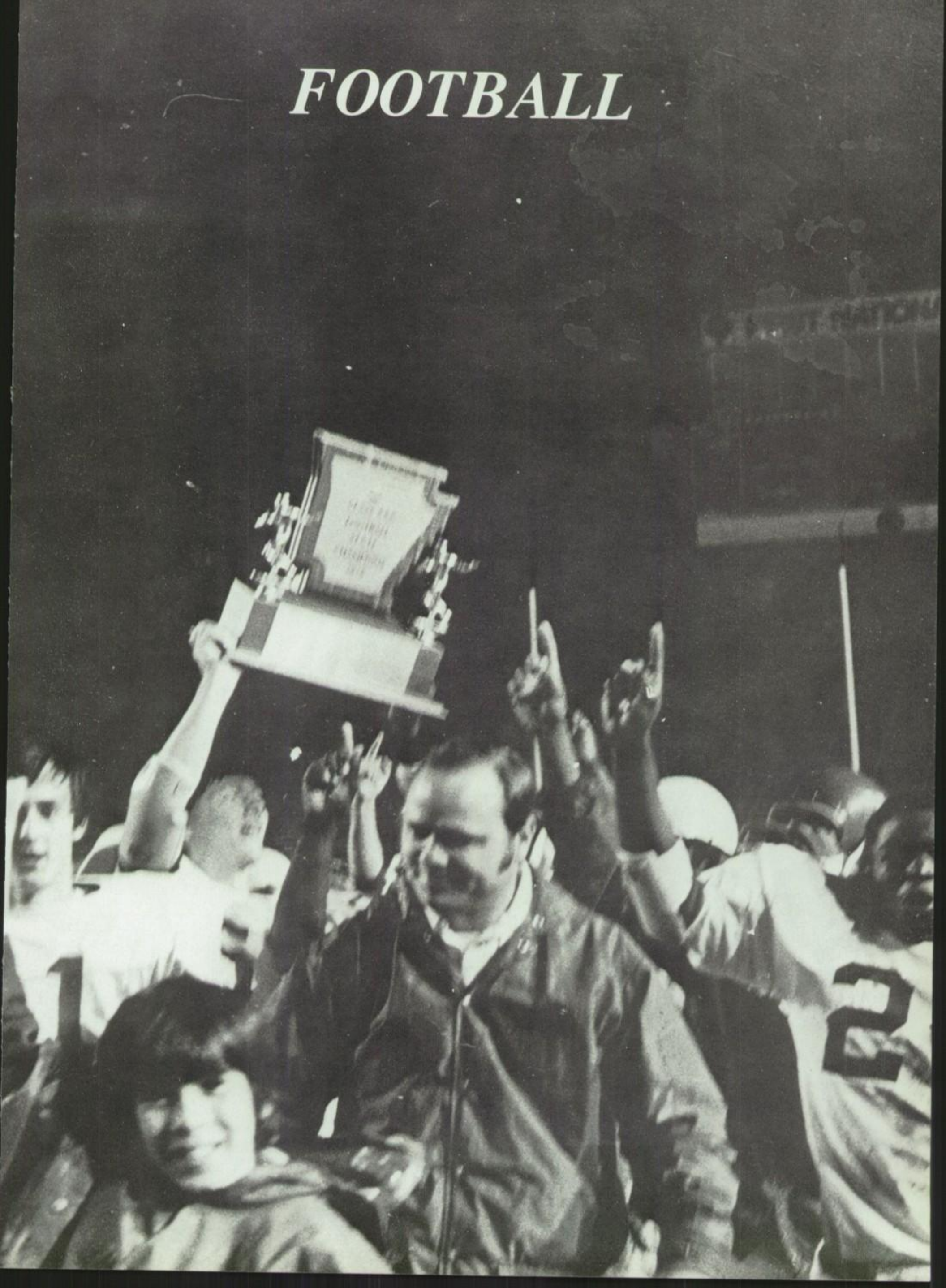

RAZORBACK FOOTBALL COACHES

Coach Robert E. "Swede" Lee
Head Coach and Athletic Director

Coach Jim White
Offensive Backfield

Coach Cliff Thomas
Offensive Line

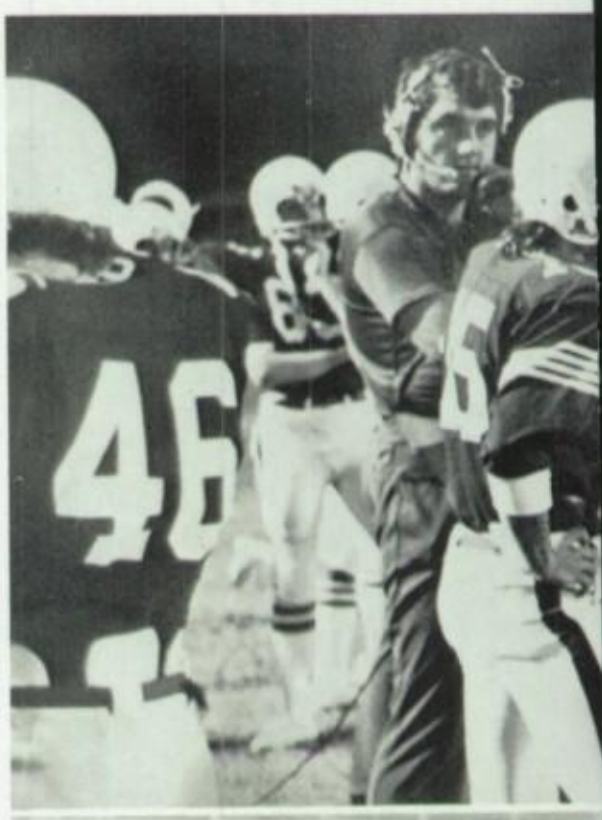

Coach Bob Stankovich
Offensive Ends

Coach Billy Sams
Linebackers

Coach Roy Walker
Down Lineman

Coach Phillip Brasher
Defensive Secondary

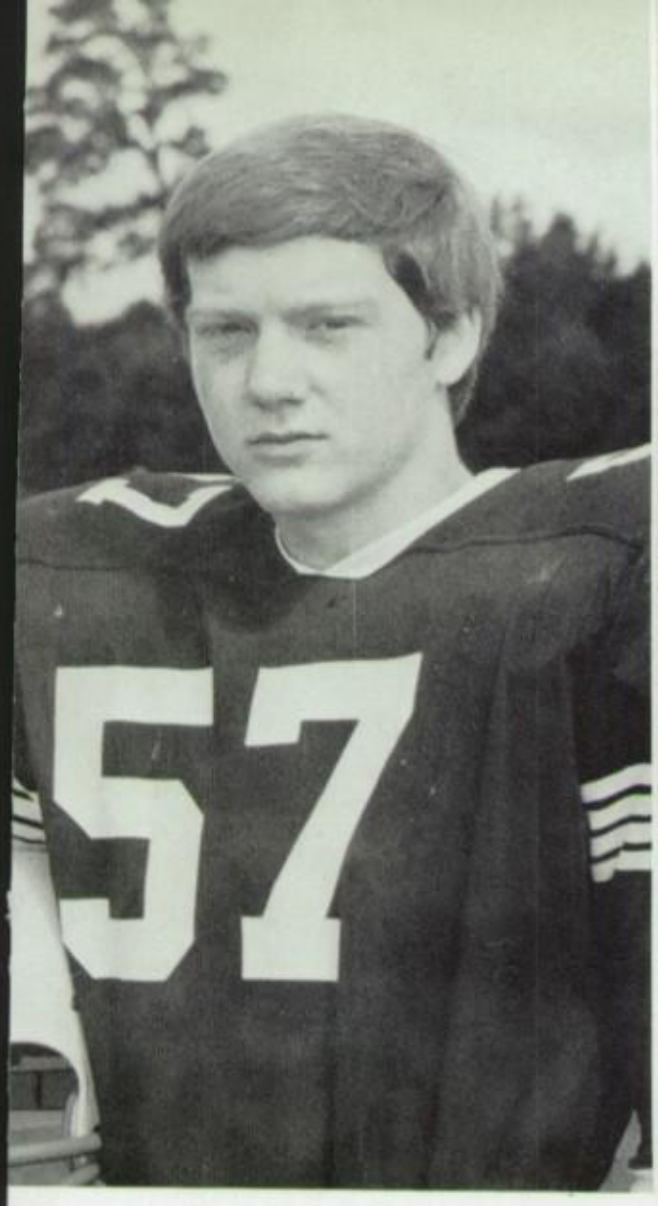

Dan Boyles, Sr.
Tackle

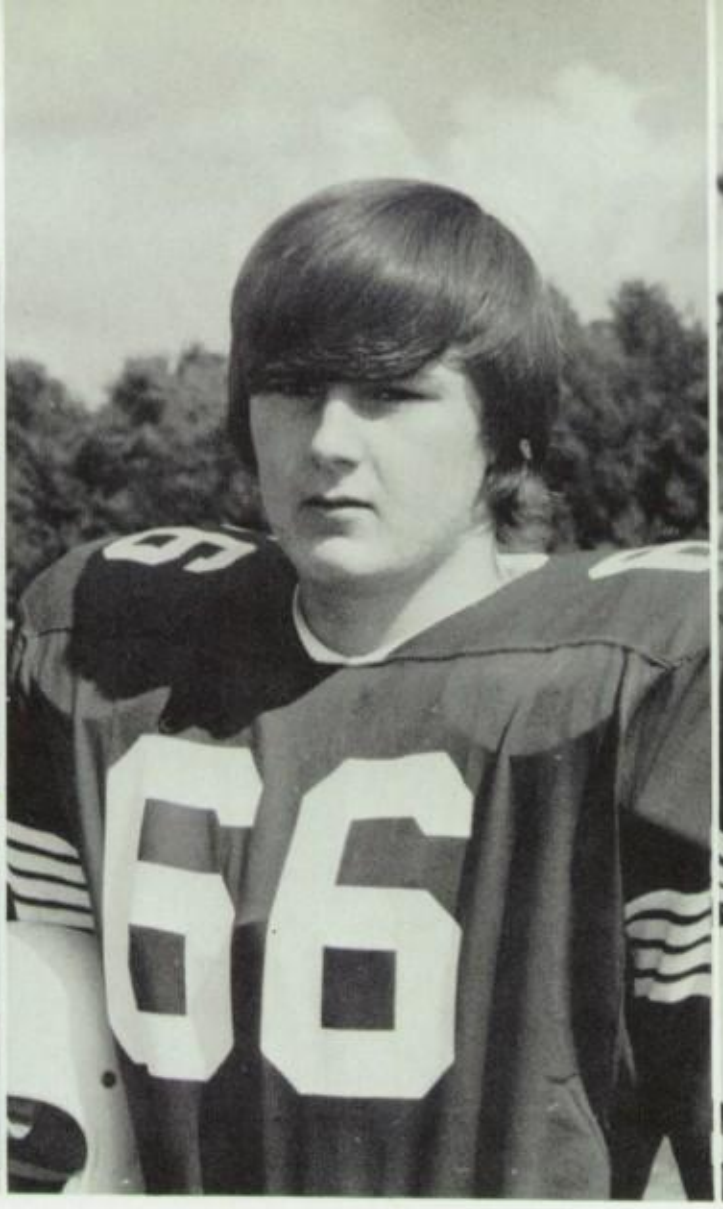

Mike Buster, Sr.
Defensive End

Adrian Dansby, Sr.
Split End

HOGS FALL IN SEASON OPENER

Rickey Davenport
Linebacker
All Conference; All State

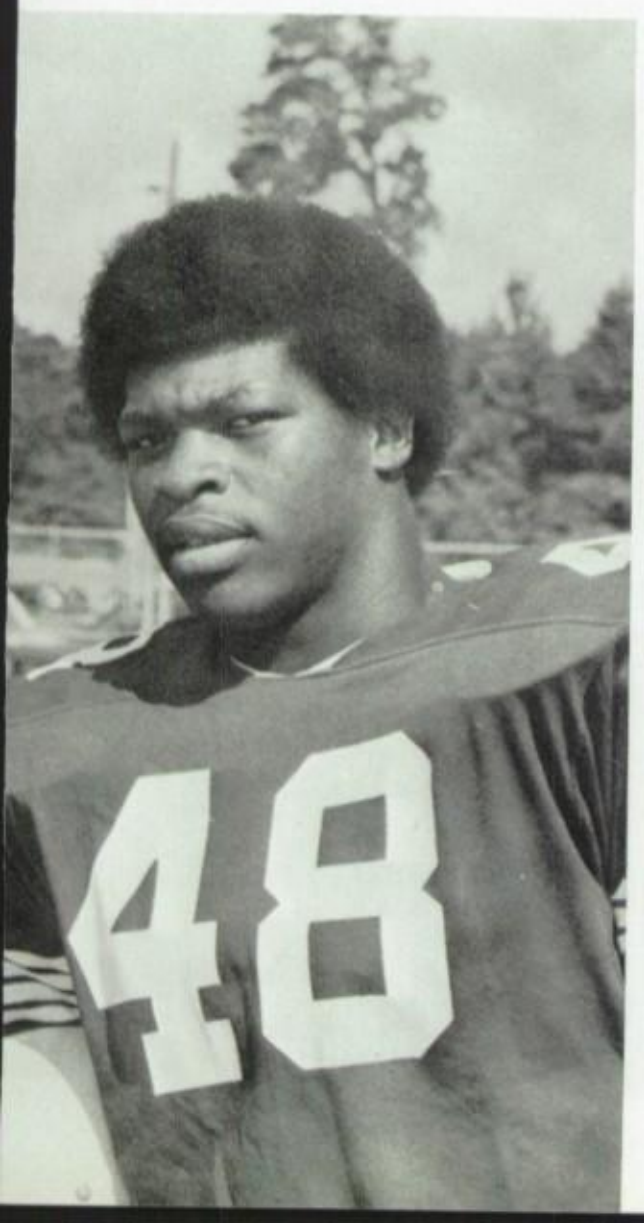

Capitalizing on Arkansas High errors, the Texas High Tigers pulled an upset victory over the Hogs in the inner-city contest Friday, Sept. 5 at Razorback Stadium. The final score was 34-20, a real let down for the heavily favored hogs.

All three of the Razorback's touchdowns were scored by all-conference back Kirk Miller. Arkansas High got its first touchdown in the opening minutes of the third quarter. Miller took the opening kickoff and returned it 25 yards. Quarterback Jim Day then passed to Joey Peavy for a 15 yard gain to move the ball on up the field. With the running of Ronnie Roberson and Miller, the Razorback's first touchdown of the night was scored.

On the next series, the running of Rickey Davenport and Day set up Miller's second touchdown. The PAT by Randy White was wide.

Cited for their play in the game were fullback Kirk Miller and linebacker Ronnie Roberson.

Jim Day, Sr.
Quarterback
All Conference;
All State

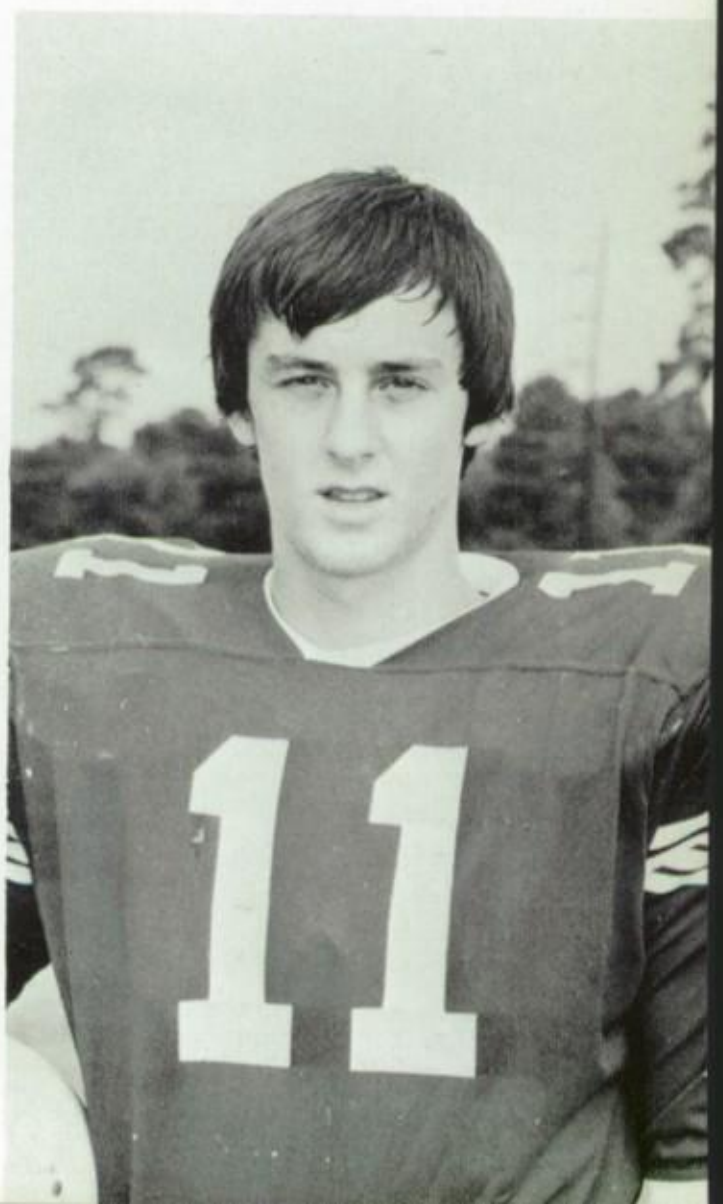

Tony Floyd, Sr.
Halfback

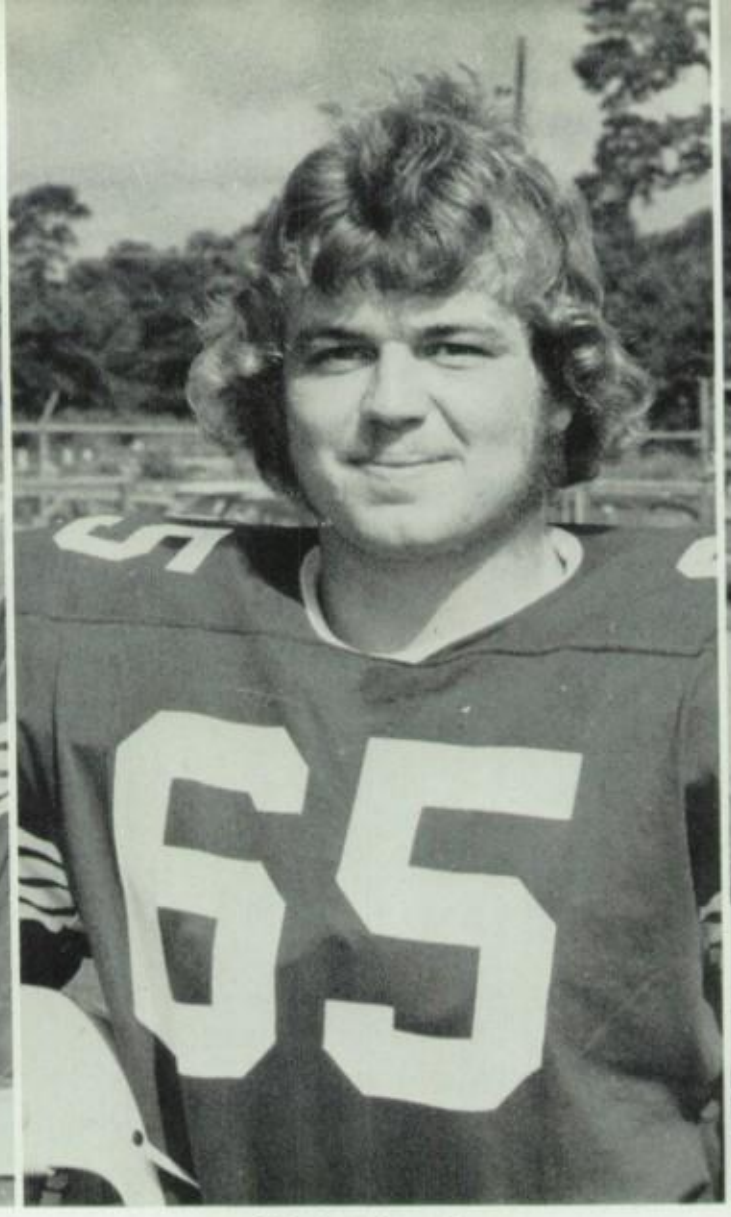

Mitch Giles, Sr.
Guard

Steve Hickerson, Sr.
Cornerback

RAZORBACKS ROCK RAMS 20-6

Arkansas High evened their record at 1-1 on the year, with their victory over the Bastrop Rams here September 13. The Hogs picked up 194 yards on the ground with Kirk Miller getting 94 of these. Jim Day added 91 more yards in the air.

On the Hogs first possession of the night, Day hit split end Joey Peavy with a 53 yard pass before the drive stalled at the Ram four yard line. AHS then took the ball on the Bastrop 39 yard line after a bad punt by the Rams. They drove down for the TD which Rickey Davenport scored, the PAT by Randy White was good.

On the Rams next possession, tackle Theron Norton stole the ball from a Ram tailback, setting up AHS's second TD of the night. AHS's last TD was set up by Ronnie Roberson's fumble recovery on the Ram 24. Miller got the last TD of the night on this possession.

Terry Kelly, Sr.
Cornerback

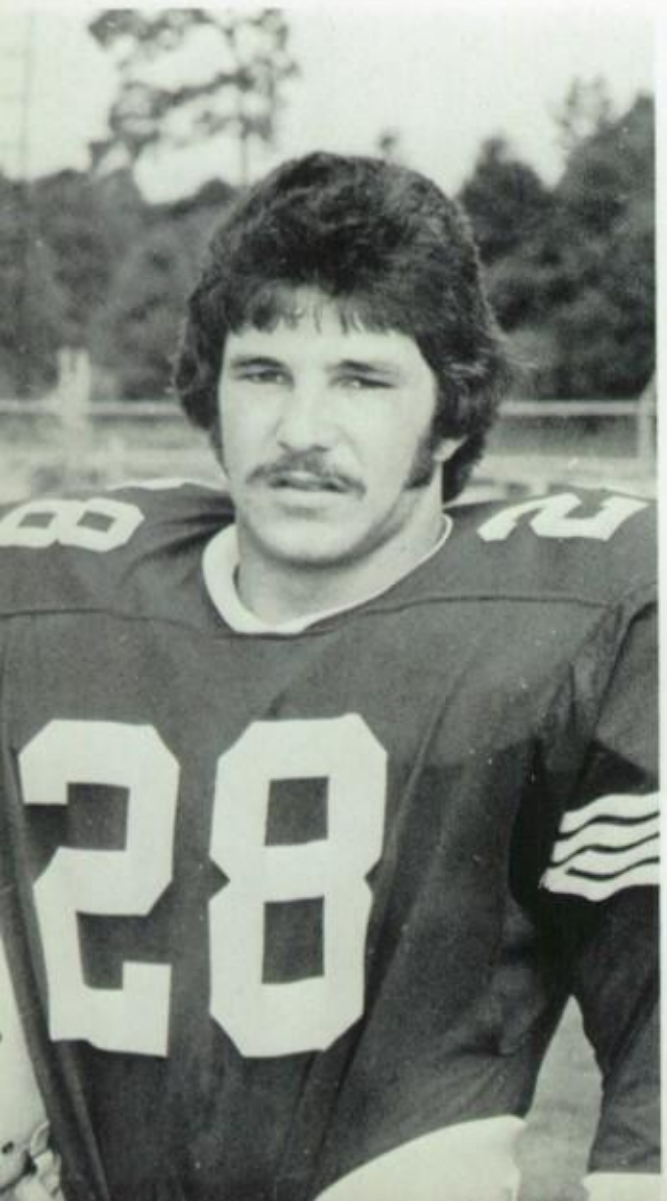

Robert Lee, Sr.
Linebacker
All Conference; All State

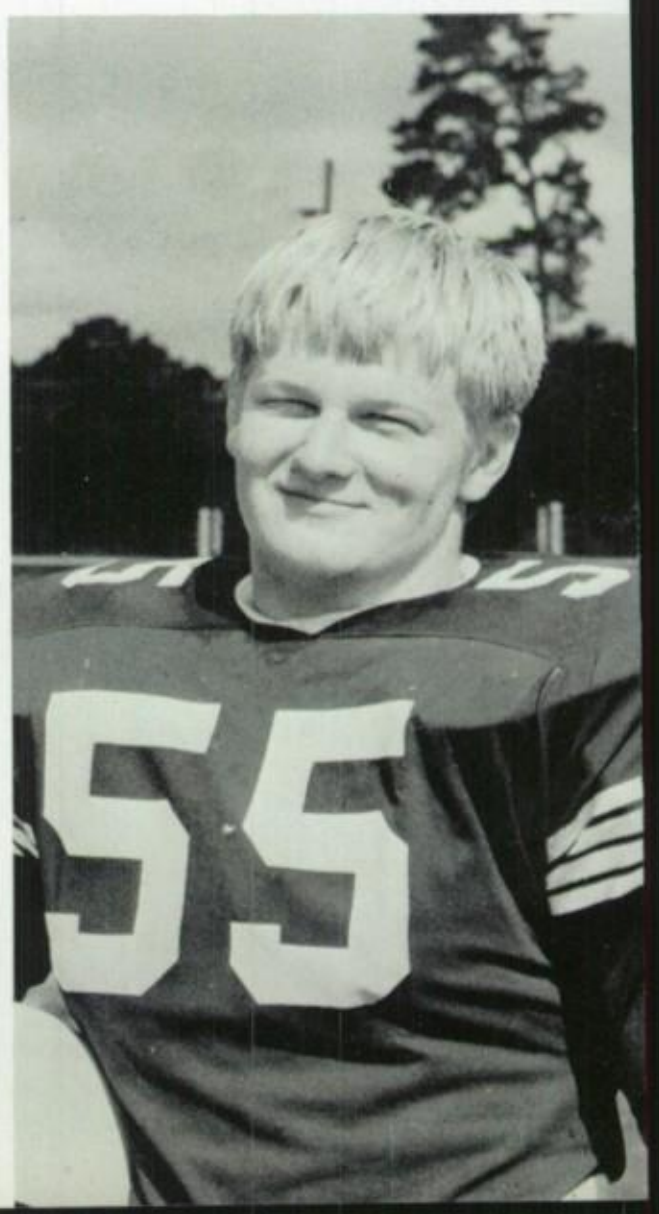

Jimmy McCormack, Sr.
Guard
All Conference

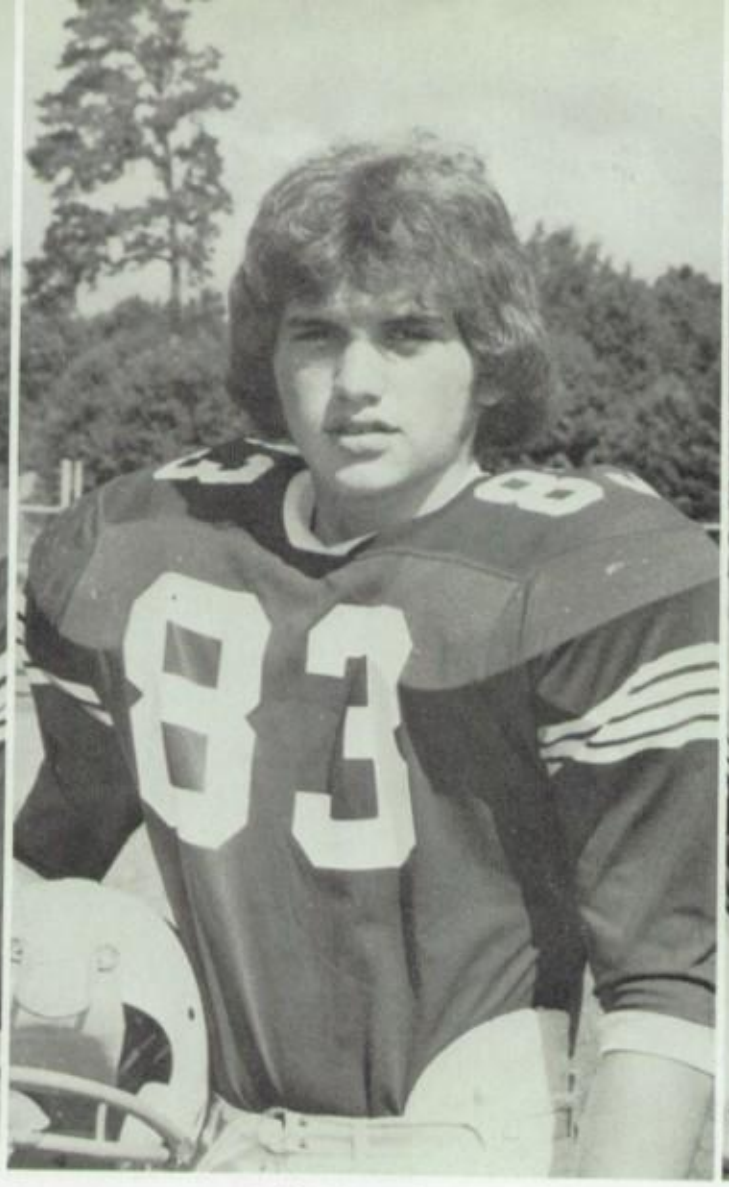

Jeff Miers, Sr.
Tight End

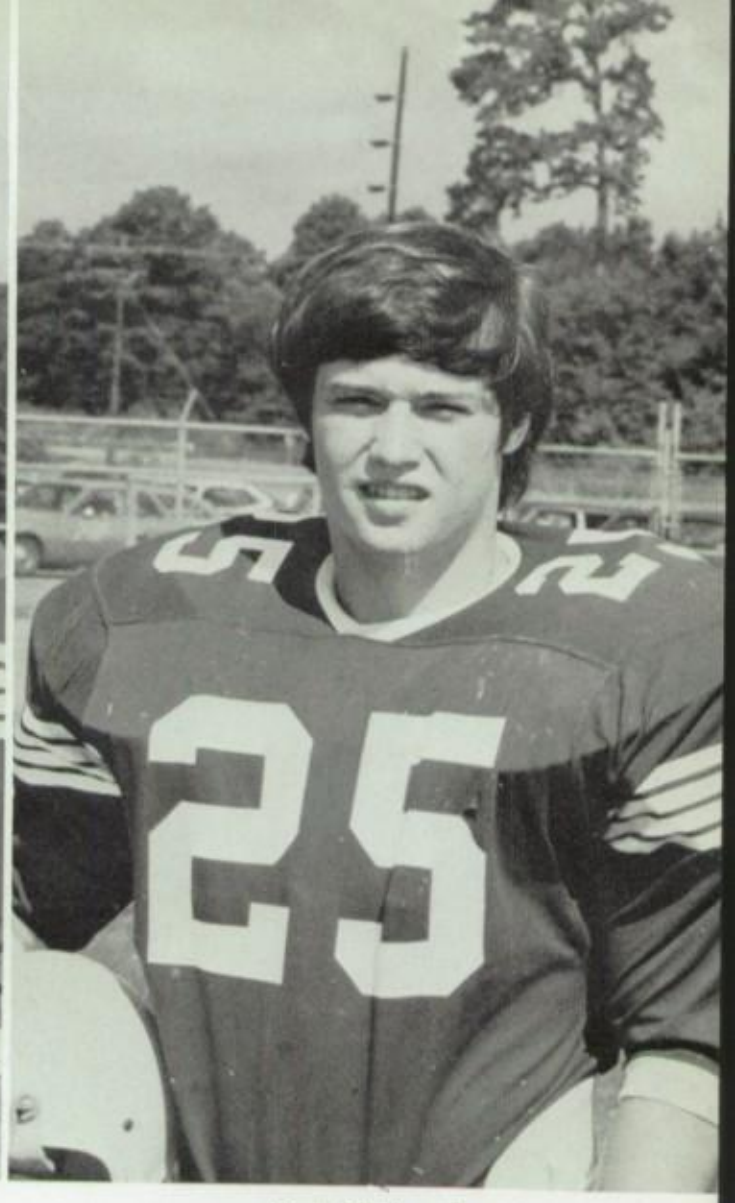

Kirk Miller, Sr.
Fullback
All Conference

PORKERS, LIONS TIE IN CONFERENCE OPENER

Stan Moore, Sr.
Tackle

The Razorbacks traveled to Little Rock Friday, September 19 to meet the McClellan Lions in the Hog's conference opener. It was a hard fought battle in a driving rain with neither team emerging as victor. The final score was 0-0.

The Razorbacks, ranked seventh in the state overall, couldn't crank up their high-powered offense. Behind the running of Jim Day and Sammy Holliverse, the Hogs drove down to the Lion 20 midway in the third quarter. Randy White lined up to attempt a 30 yard field goal, but the mud prevented the ball from ever reaching the holder.

With only 45 seconds remaining in the game, the Razorback defense stopped the Lions only 6 inches from the goal line.

Cited for their play on defense were Terry Kelly and Rickey Davenport, who blocked the Lion's first punt of the night early in the first quarter.

Theron Norton, Sr.
Tackle

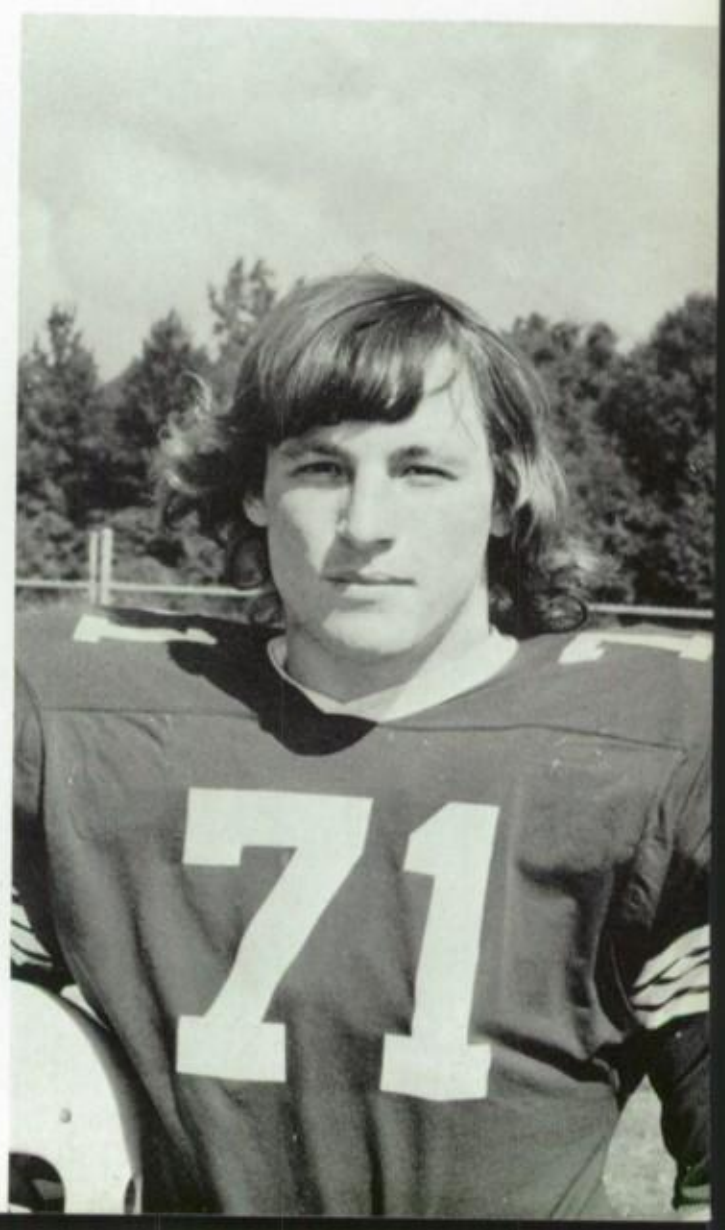

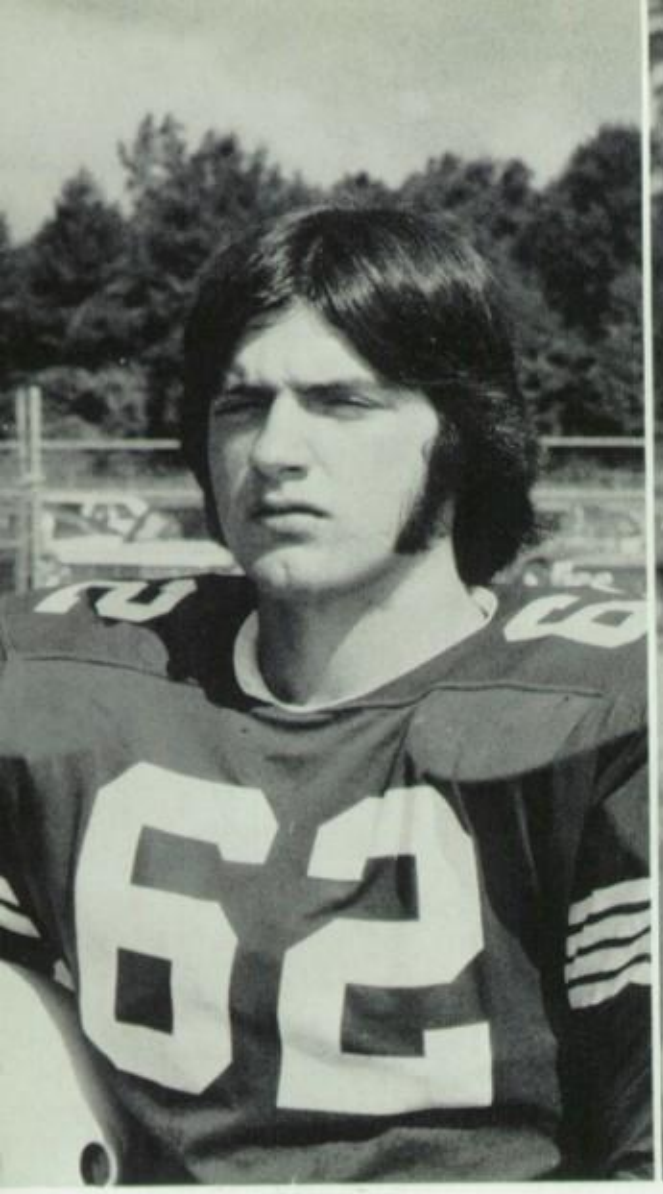

Roger Oswald, Sr.
Guard

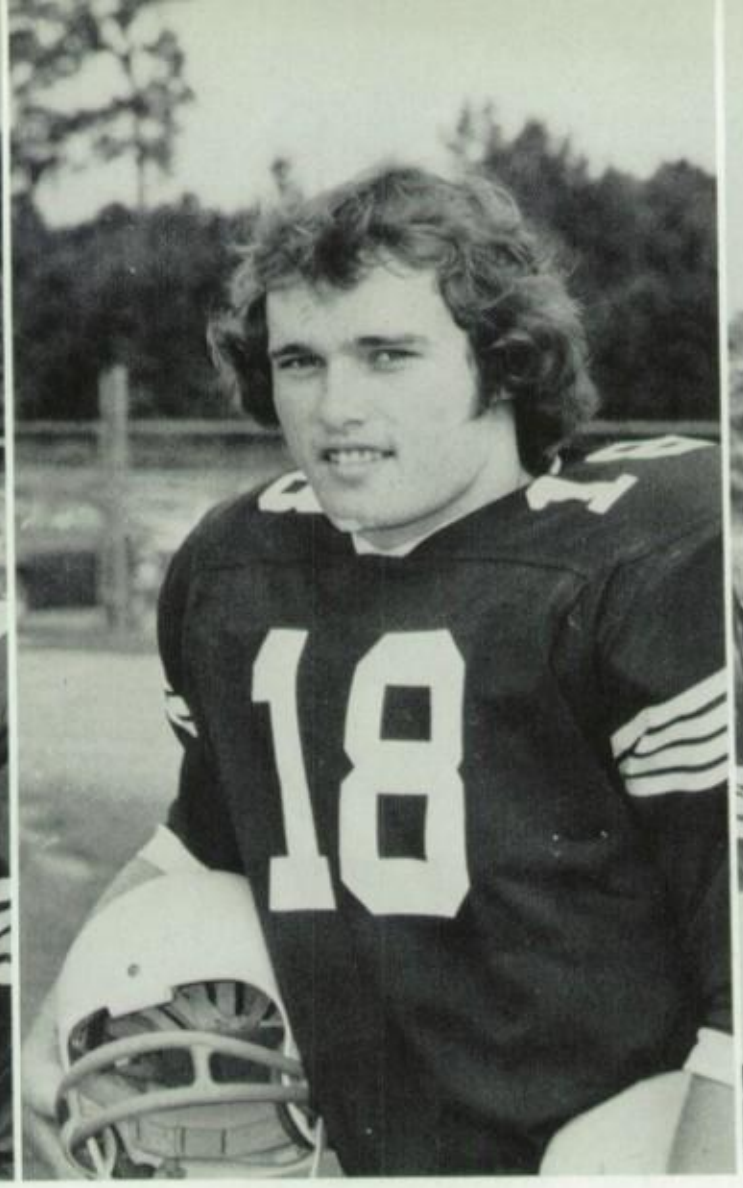

Joey Peavy, Sr.
Split End

Milton Rayfield, Sr.
Defensive End

HOGS SHOW PREDICTIONS DON'T ALWAYS COME TRUE

Ronnie Roberson, Sr.
Halfback
All Conference

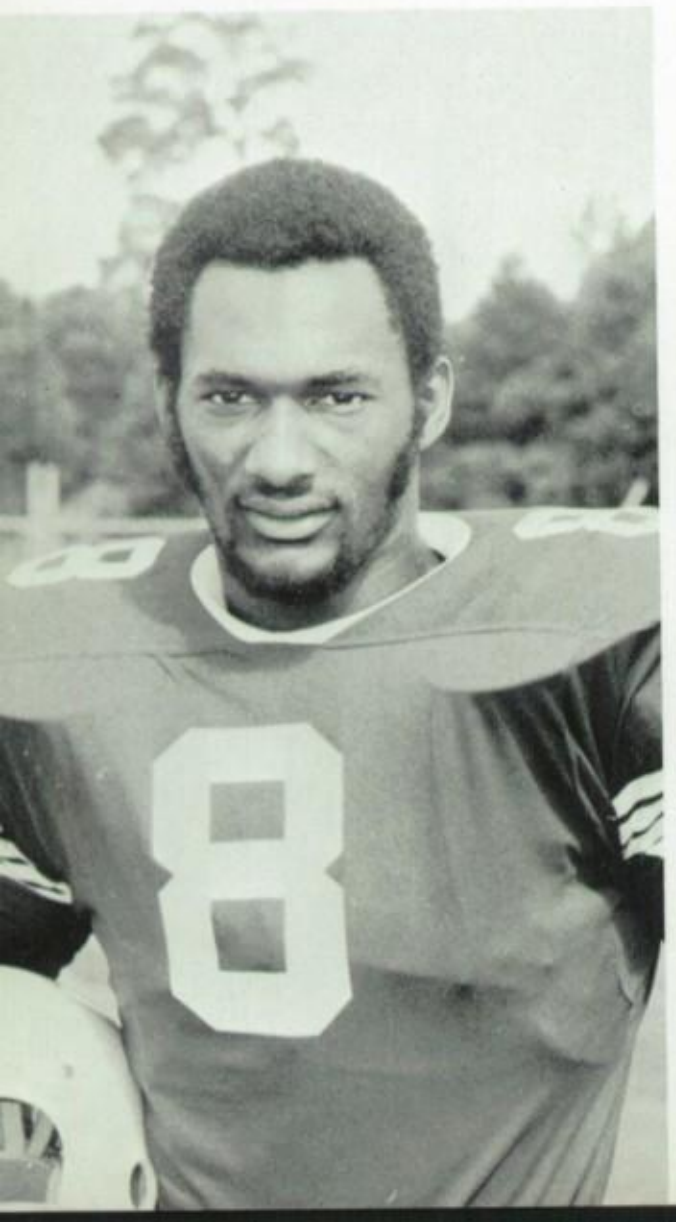

The game between the Texarkana Razorbacks and the El Dorado Wildcats is turning into quite a rivalry, on the field and in the stands. The past two years have been close battles with the Hogs prevailing.

The Porkers took the field Friday, September 26, predicted to lose, but the visiting Hogs, putting it all together, raced to a 33-28 victory.

Quarterback Jim Day scored early in the second quarter to start things rolling. With fullback Kirk Miller scoring twice more and Randy White adding the PAT'S, the Hogs took a 20-0 lead at the half.

The 'Cats did all of their scoring in the final two quarters along with touchdowns by Sammy Holliverse and Ronnie Roberson for AHS. The Hog defense put the contest away by stifling El Dorado's last desperate attempt to win with 39 seconds left in the game.

The Hog offense was "unstopable" by gaining 458 yards total offense on the night.

Dennis Robinson, Sr.
Split End

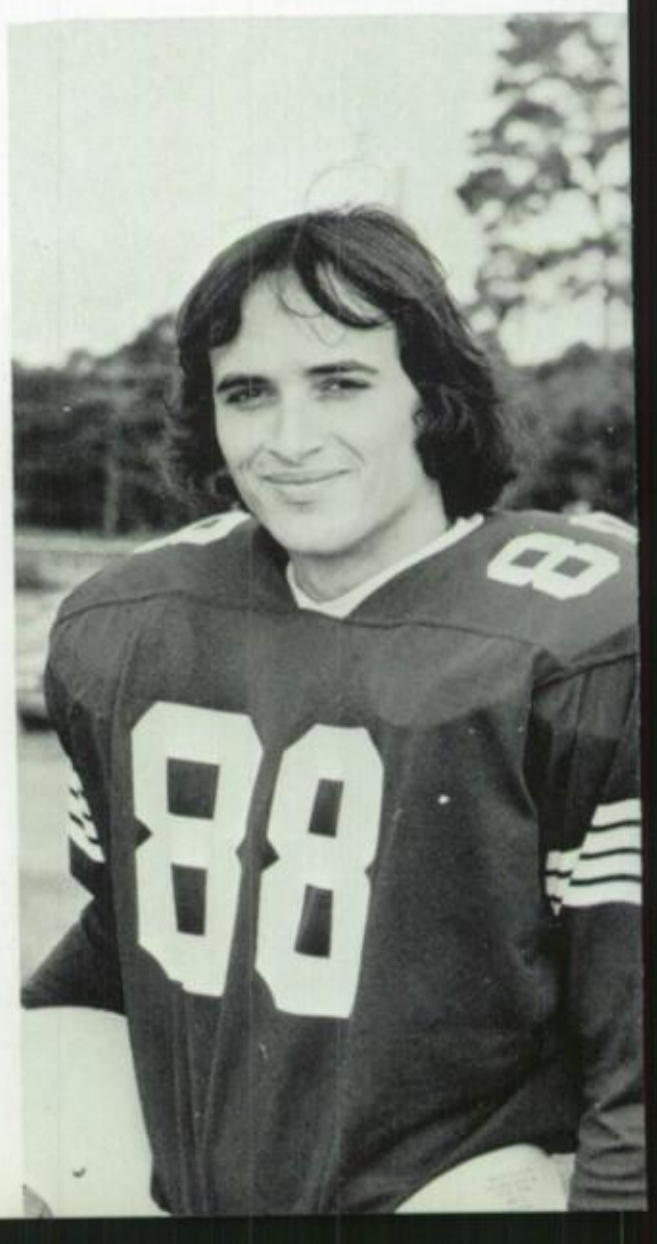

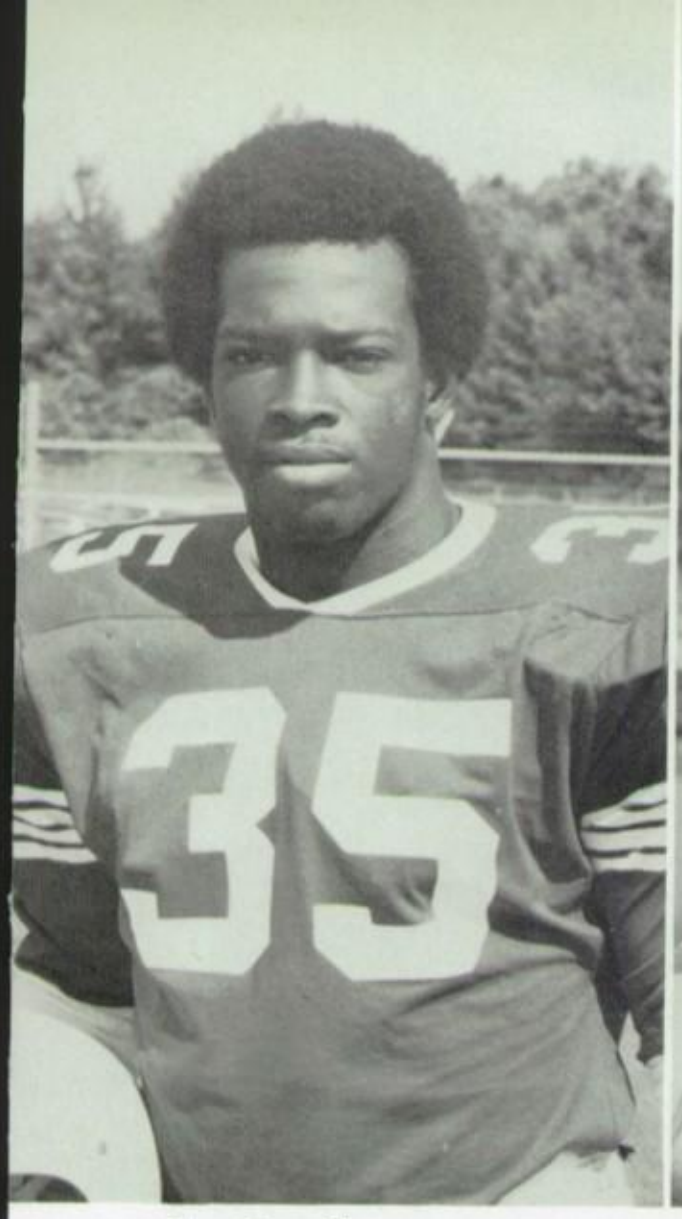

Ezra Sims, Sr.
Fullback

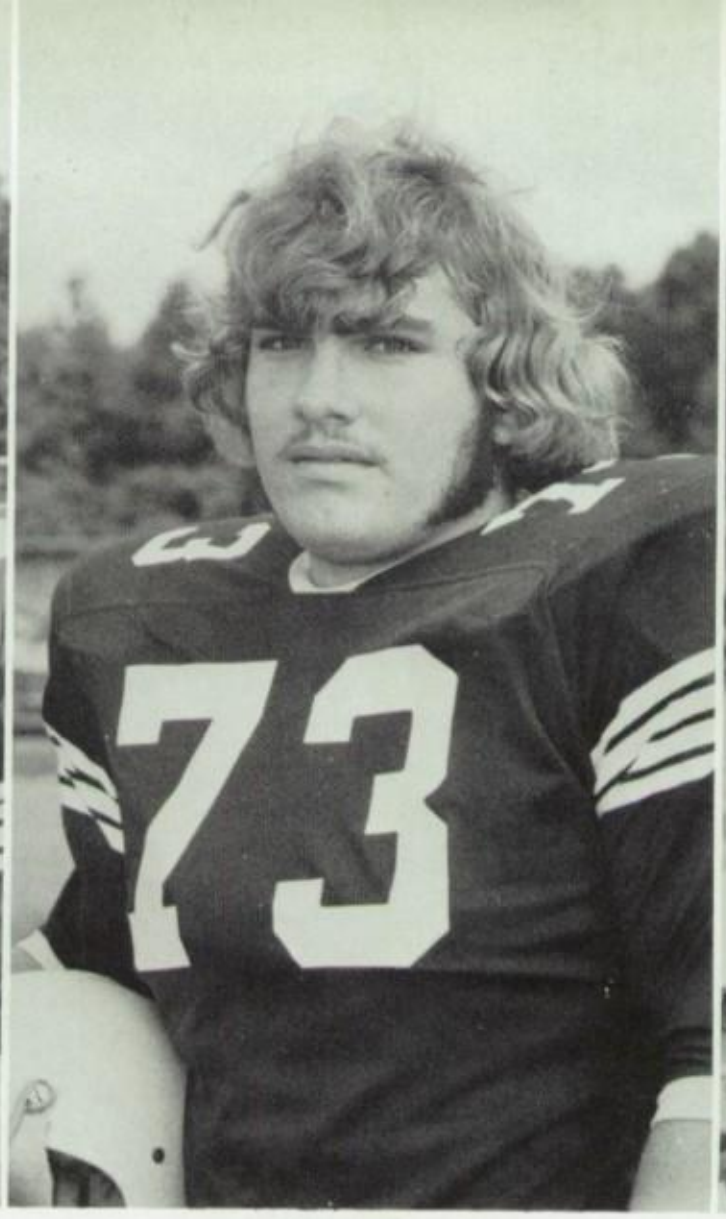

Randy Stout, Sr.
Tackle

Randy Treece, Sr.
Safety

HOGS CRUCIFY RED DEVILS

Randy White, Sr.
Place Kicker
All Conference

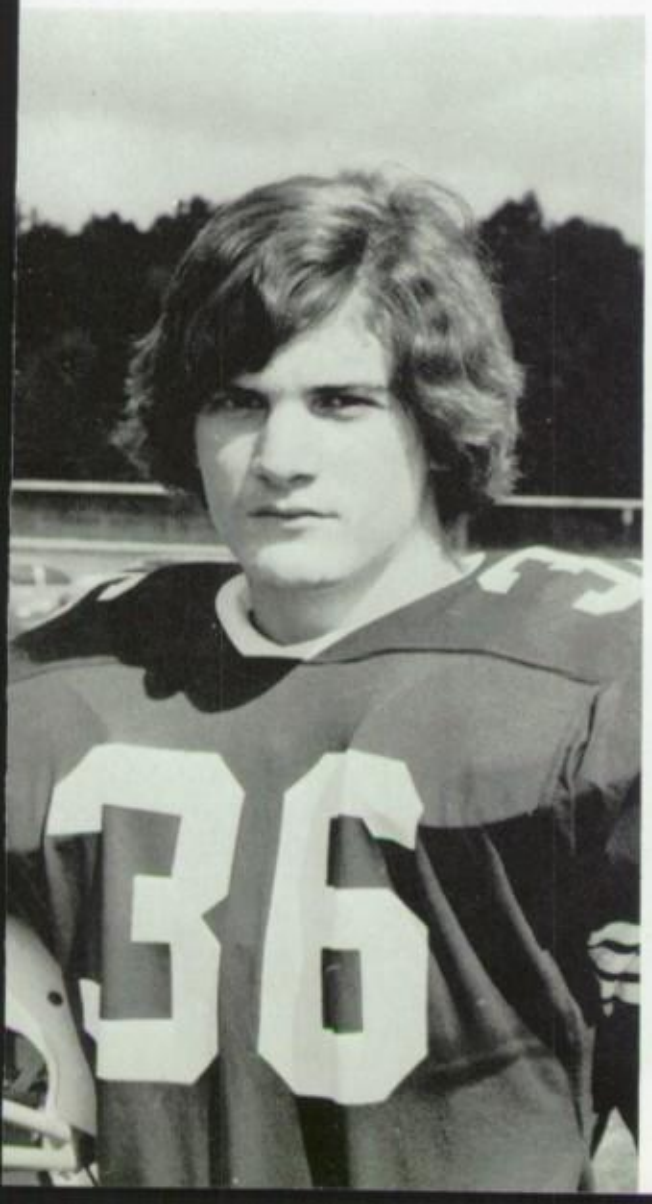

It was Hog Heaven at Devil Stadium Friday, October 3, when the Texarkana Razorbacks met the Jacksonville Red Devils in a AAA Central Conference game. The Hogs walked away with it all, 30-0. The Razorbacks dominated the game by holding the Devils to only 61 yards rushing, while AHS had 321 yards total offense.

The Razorback's first score came in the second quarter. After driving 94 yards to the Devils 5, Randy White kicked a 26 yard field goal to put AHS ahead. Then Ronnie Roberson scored on a 24 yard run to make it 10-0 at halftime.

Roberson scored next from the 8 after a 45 yard pass from Jim Day to Joey Peavy. The Hogs' next score, also by Roberson, was an 80 yard punt return in the third quarter. Mark Wilson raced 29 yards with a fumble to score the last TD of the night.

Kirk Miller was the leading rusher, having 105 yards.

Dale Baxter, Jr.
Tackle

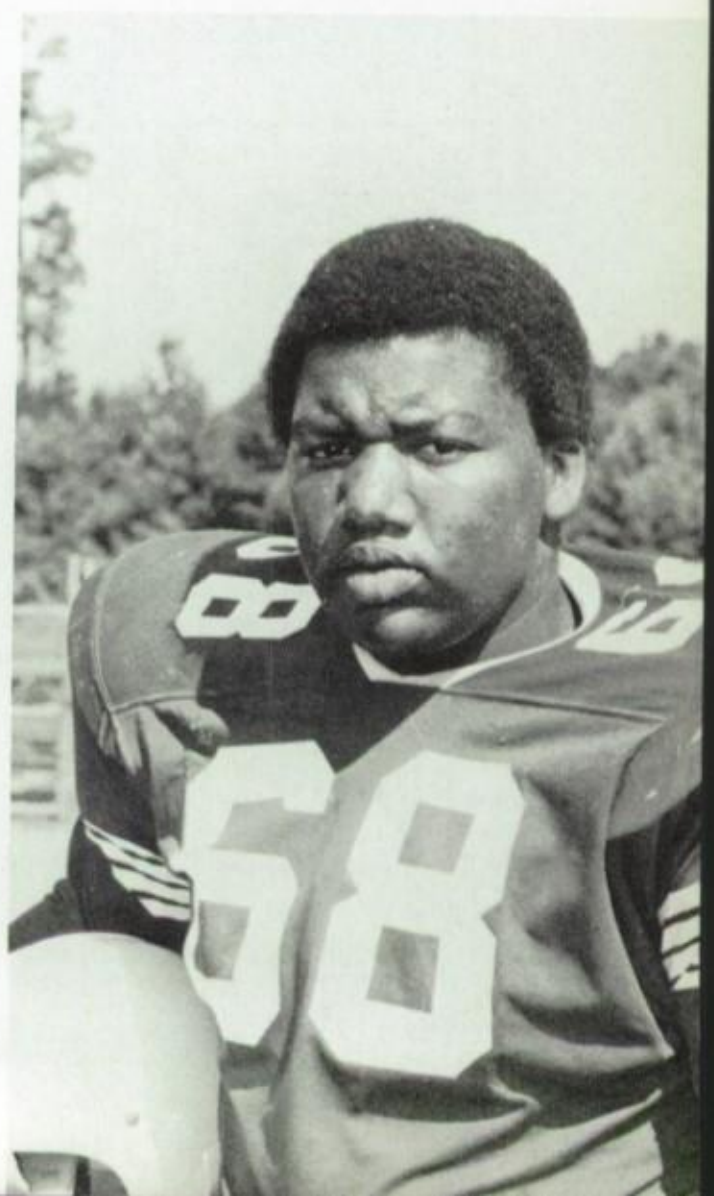

Mark Brooks, Jr.
Split End

HOGS CONQUER TROJANS

The Razorbacks travelled to Hot Springs October 10 and defeated the Trojans 38-14 in a AAA Central Conference game.

The first Razorback score came on the first possession of the night with Randy White kicking a 30 yard field goal. On the next porker scoring drive, Jim Day connected with a 32 yard pass to Woody Woodruff, to set up Miller's 45 yard TD run. White's PAT was good to make the score 10-0. Arkansas High scored again in just six plays, the TD a result of a 26 yard pass from Day to Dennis Robinson. The Hogs went into the dressing room at halftime with a 17-7 lead.

Miller scored again in the fourth quarter, this TD being set up by the running of Rickey Davenport and Roberson. The Hogs last TD of the night was scored by backup quarterback Duane Knowles on the Hogs last possession of the game.

HOGS STREAK ENDED BY REBELS

The AHS Razorback winning streak came to an end in Fort Smith on October 17 with a 20-7 loss to the Rebels. This was Arkansas High's first defeat by an Arkansas team in over two years. Before this game, the Razorbacks, under Swede Lee, had compiled a 25 game winning streak, the longest in Arkansas' AAA division.

The Razorbacks out gained the Rebels in yardage, but turnovers were the cause of defeat for the Porkers. The Hog defense held Ft. Smith to 132 total yards.

The leading ground gainer for the Razorbacks was Quarterback Duane Knowles who gained 72 yards on 13 carries. The only touchdown came in the first quarter. On the scoring drive Knowles rambled for a 24 yard gain down to the Rebel 10 yard line. Then after two tries Ronnie Roberson went in for the TD from the eight yard line. The PAT by Randy White was good.

Michael Butler, Jr.
Split End

Mark Clark, Jr.
Tackle

Chuck Cleveland, Jr.
Split End

Lonnie Eason, Jr.
Safety

Mark Forte, Jr.
Tackle

Cleophus Goodnight, Jr.
Split End

ORKERS KICK PARKVIEW

The Razorbacks settled for some last second heroics to upset favored Little Rock Parkview in a 17-16 Homecoming victory on Friday, October 24th.

AHS's first touchdown was scored on an 8 yard run by Ricky Davenport, set up by a 35 yard sprint by Duane Knowles early in the drive.

Parkview tied it and then went ahead to lead at halftime 10-7. Parkview increased their lead again making the score 16-7. The Porker defense set up the next Hot TD by recovering a fumbled snap. Three plays later Duane Knowles went over for the score. The score then stood at 16-14. With one minute left in the game, Steve Hickerson blocked a Parkview punt at the Pat 23. After three tries the Hogs gained no ground and with 12 seconds left in the game, Coach Lee sent in Randy White to attempt a field goal.

White's kick from 40 yards out cleared the goal by less than a foot for the win.

HOGS GRIND MILLS

The Razorbacks knocked off winless Little Rock Mills October 31st by the score of 27-6 to keep their conference record intact. The Hog's offensive attack got on the scoreboard first, early in the first quarter. Ronnie Roberson did the honors on a 1 yard plunge to cap off a 42 yard drive. Randy White's PAT was good leaving the Hogs ahead 7-0.

The Hogs increased their lead again late in the first quarter on a 19 yard sprint by Roberson. White's PAT was again good, and the Hogs lead 14-0.

The Porkers scored twice more in the second half, the first coming on a 43 yard run by Duane Knowles in the third quarter. The second TD was scored in the fourth quarter when Knowles hit Woody Woodruff on a 49 yard scoring pass. White tacked on the extra point and the final score stood at 27-6.

Rusty Henderson, Jr.
Tight End

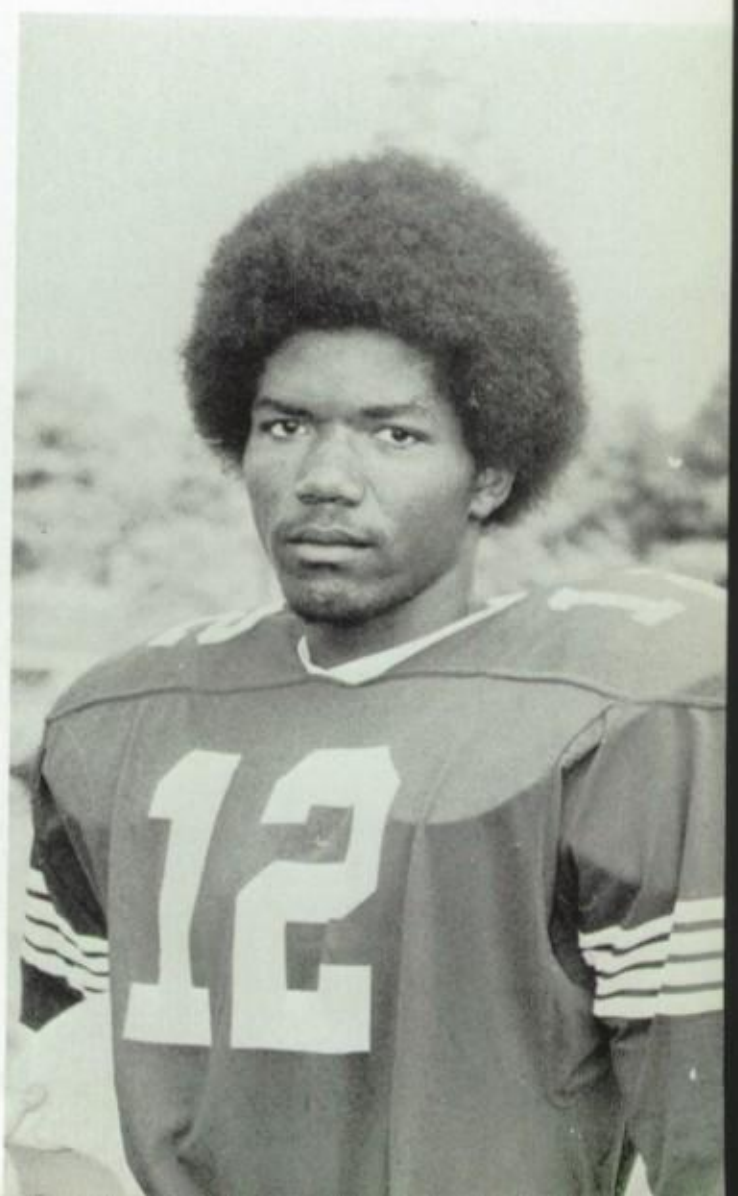

Sammy Holliverse, Jr.
Safety

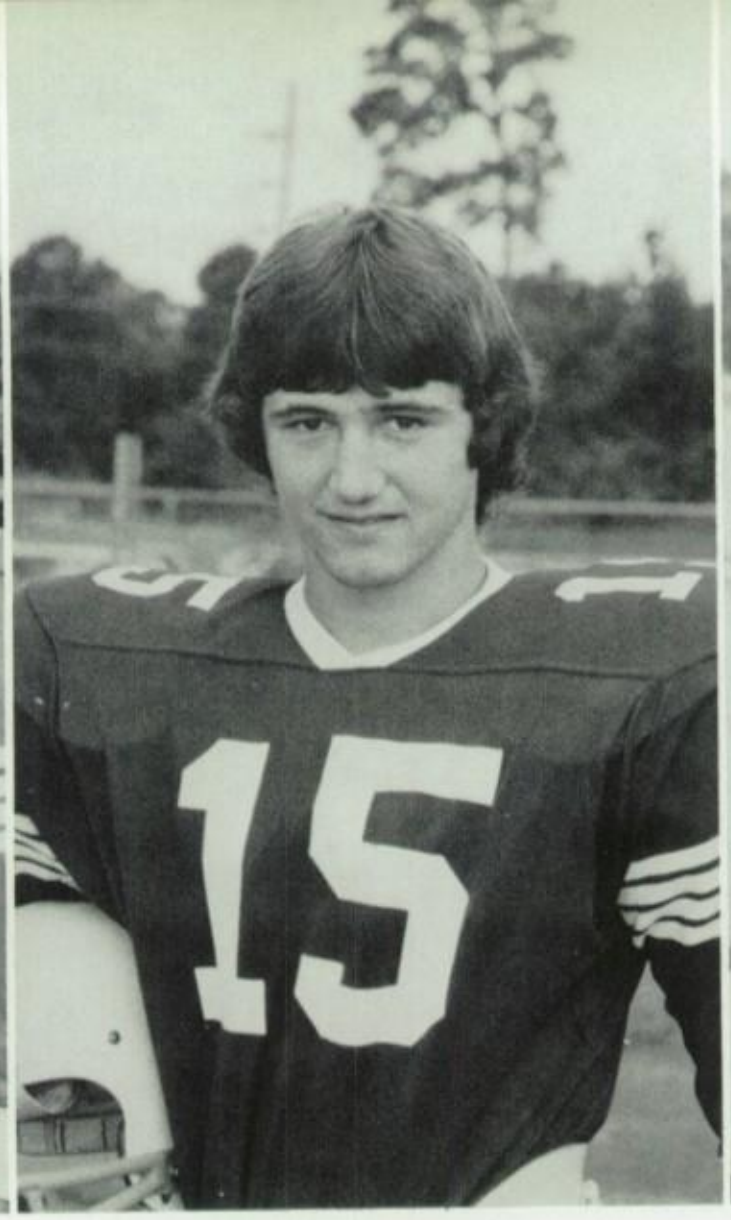

Duane Knowles, Jr.
Quarterback

Edward Lollis, Jr.
Cornerback

HOGS PUNCH PANTHERS

William Lunsford, Jr.
Guard

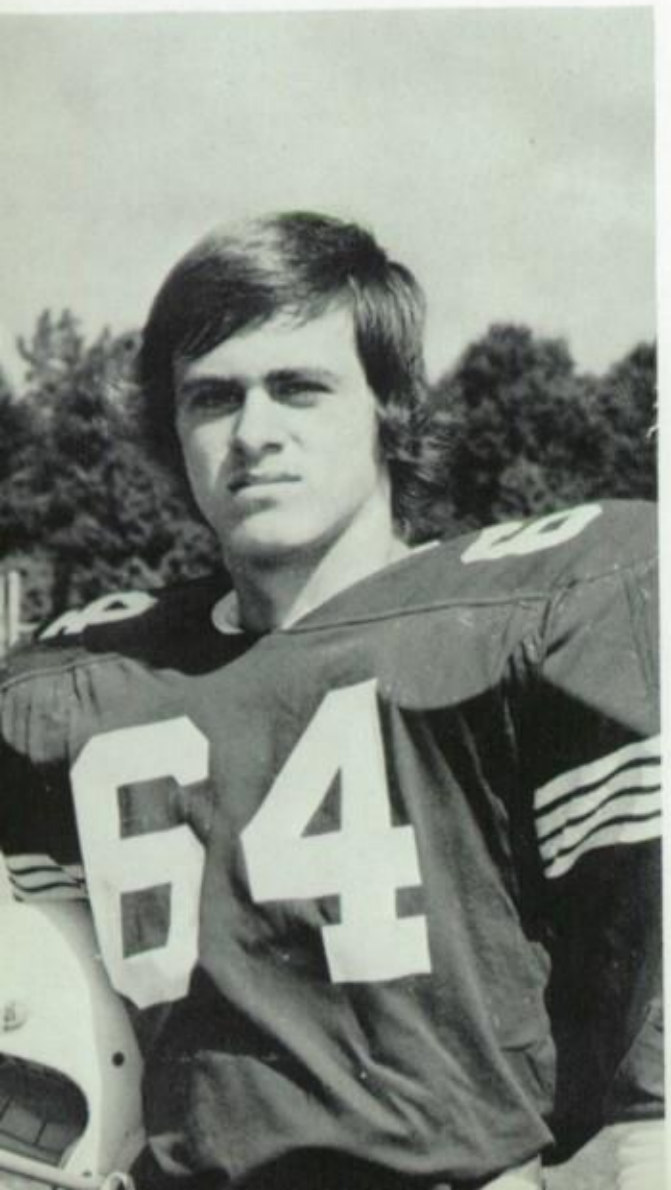

Rushing for 139 and 111 yards respectively, Kirk Miller and Ronnie Roberson paced the Porkers to a 37-13 November 7th victory over the Benton Panthers.

The Razorbacks first score came on an 8 yard run by Quarterback Jim Day with 9:44 left in the first quarter. On AHS's next possession, Ronnie Roberson scored an 11 yard run and the Hogs were out in front 13-0. Randy White kicked a 33 yard field goal and Roberson scored on a 51 yard run to make the score 23-6 at the half.

With only 3:47 left in the third quarter, Kirk Miller ran the ball 42 yards for another Razorback touchdown. After a 72 yard run by Sammy Holliverse, Duane Knowles carried the ball over from the 4 yard line to end the scoring for the night.

The Razorbacks amassed 450 total offense, while Benton could manage only 58 yards rushing.

Chuck McCarley, Jr.
Guard

Ray McDowell, Jr.
Center

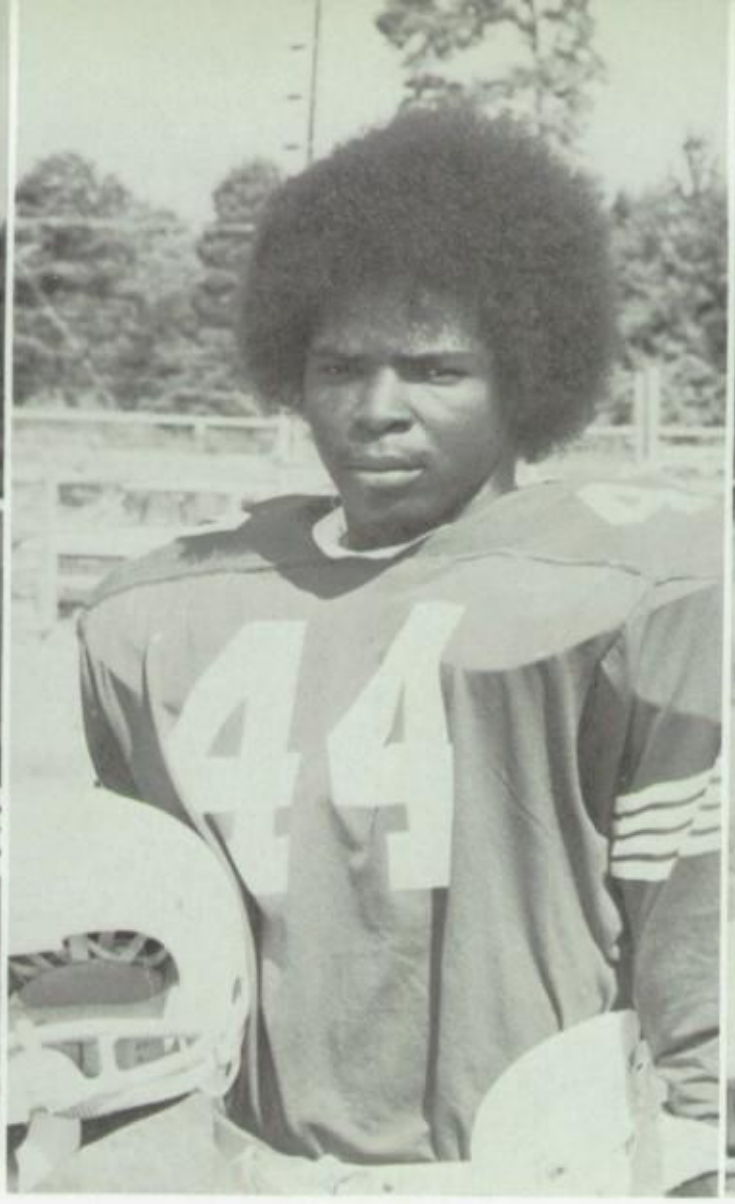

Mike Mixon, Jr.
Halfback

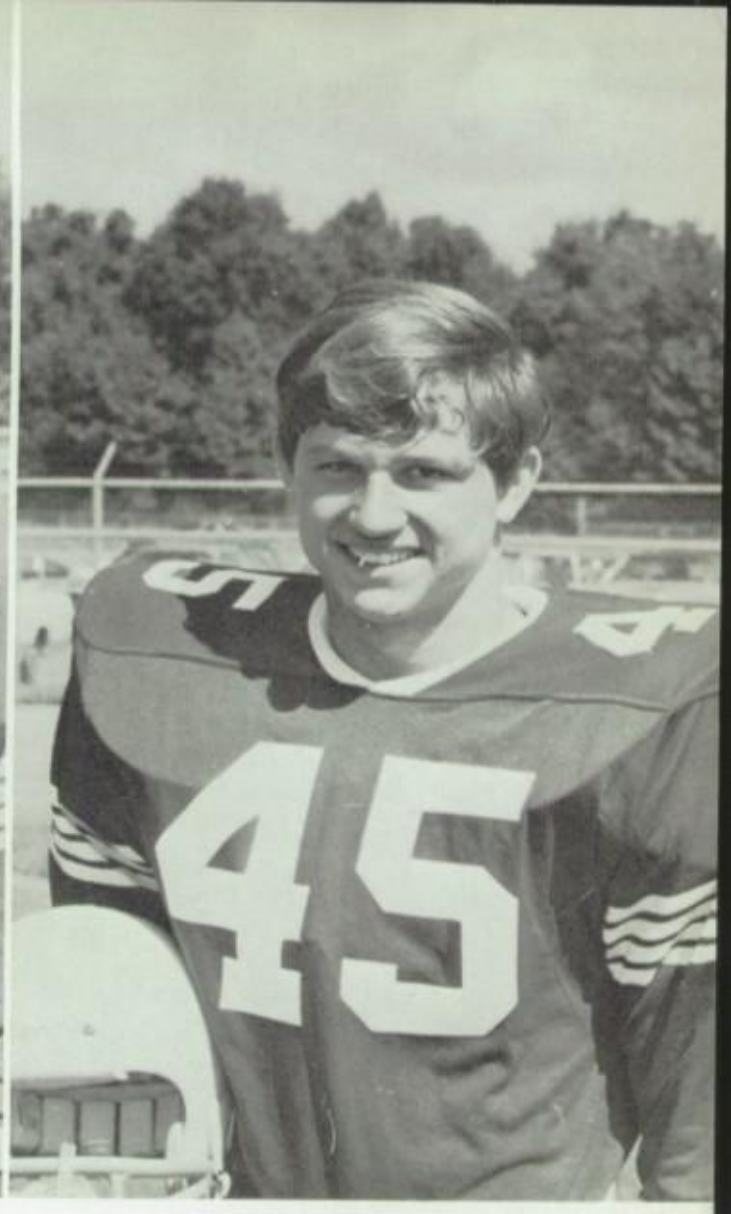

David Peavy, Jr.
Kicker

PORKERS WIN CONFERENCE CROWN AGAIN

Elvis Scott, Jr.
Tight End

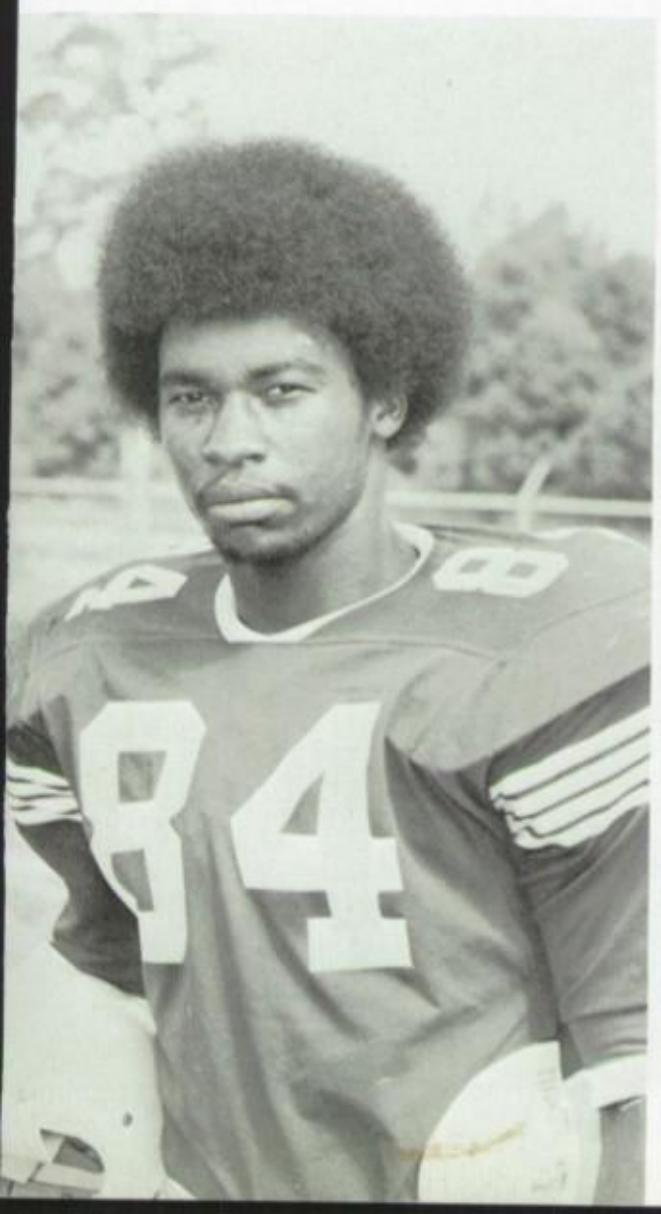

Arkansas High gained its third straight playoff berth Friday, November 14th in their 20-13 victory over the Sylvan Hills Bears.

The first Razorback touchdown was scored by Ronnie Roberson. Roberson fielded a Sylvan Hills punt at midfield and ran it to the 4 yard line before scoring on the next play. Arkansas High scored again on a 14 yard run by Mike Mixon. On this drive Day threw a 51 yard bomb to split end Joey Peavy. The Porkers went to the dressing room at the half with a 13-7 lead.

The last touchdown for the Porkers was scored by Roberson. Day threw a 24 yard pass to tight end Woody Woodruff, then kept for 14 more to bring the ball out to the Bear 46. On the runs by Miller, Roberson and Gary Williams, the Razorbacks pushed down to the 6 yard line to set up Roberson's 2nd TD of the night.

Milton Shannon, Jr.
Center

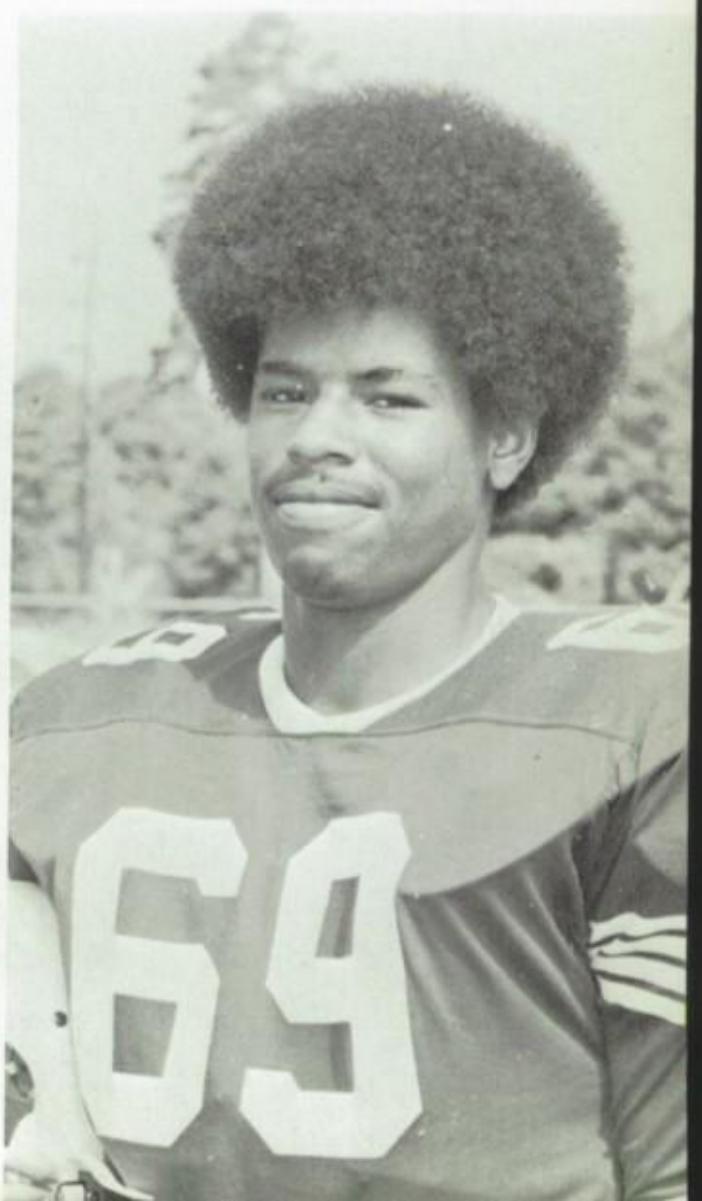

Bill Smith, Jr.
Tackle

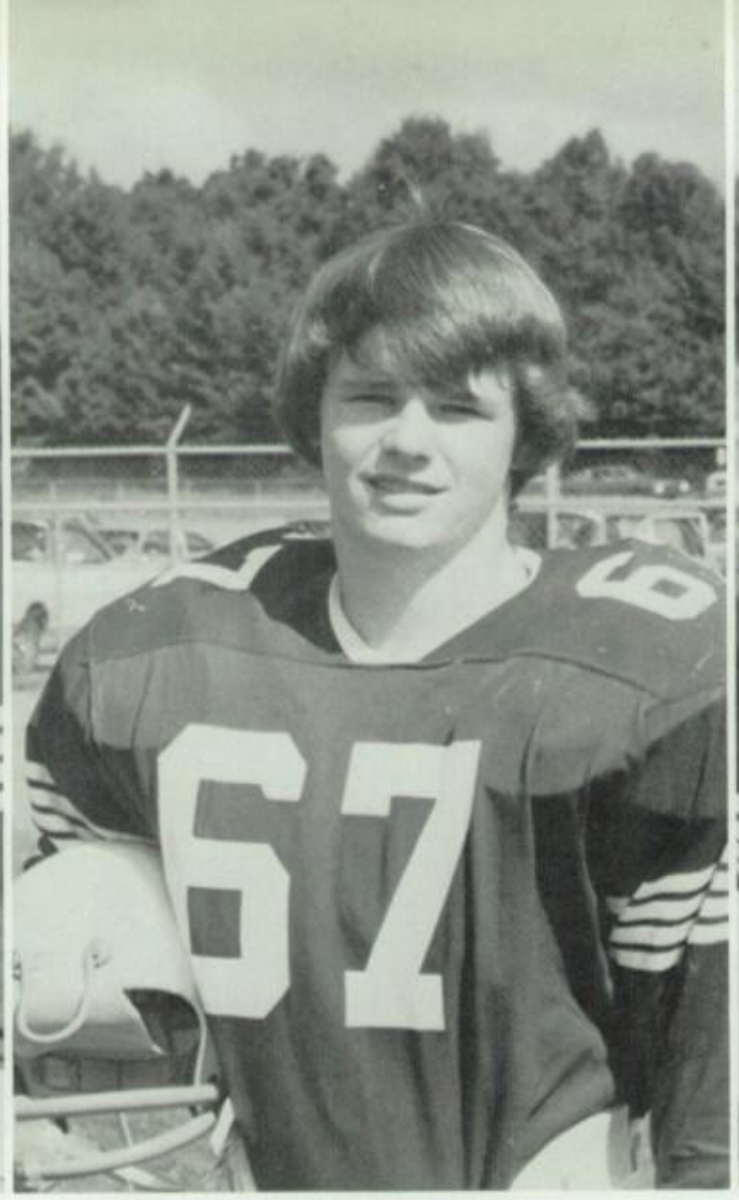

Billy Wagner, Jr.
Center

Hoda Ward, Jr.
Cornerback

HOGS RACK REBELS

AHS Razorbacks, known for disposing of playoff opponents quite easily stepped closer to history in grand fashion by embarassing Fort Smith Southside High School 45-12 Friday, November 20th at Texarkana's Razorback Stadium.

The Razorbacks winner of the AAA Central Conference Crown met Southside's Rebels, for the fifth time in three seasons. The Hogs completely dominated every facet of the game to avenge their only loss, a 20-7 decision to Southside, by an Arkansas team in three seasons.

AHS, the No. 1 AAA team in the state polls, was led by Quarterback Jim Day who passed for two touchdowns and ran 8 yards for another score. Day's touchdown passes were a 41 yarder to Joey Peavy and a 2 yard toss to Woody Woodruff. Fullback Kirk Miller contributed to the Hog's victory by scoring on runs of one and eight yards. Other Porker scores were made by Ezra Sims on a 6 yard run and a 12 yard sprint by Mike Mixon.

Tim Washington, Jr.
Cornerback

Mark Wilson, Jr.
Tackle

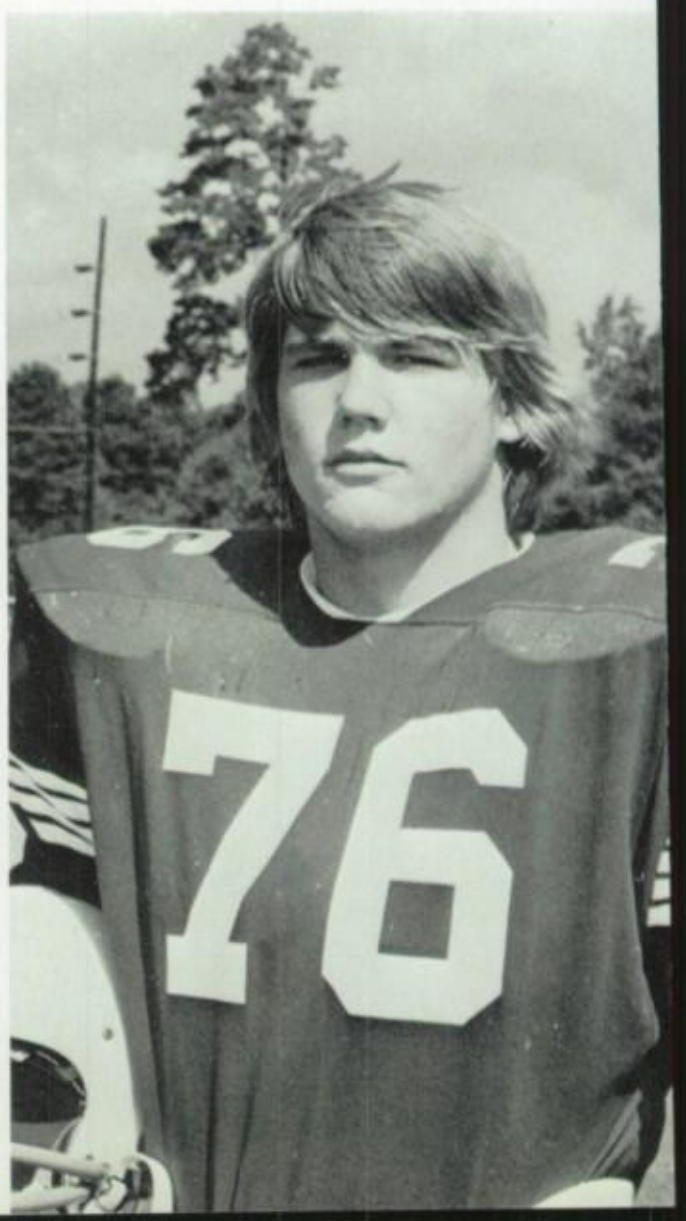

Woody Woodruff, Jr.
Tight End

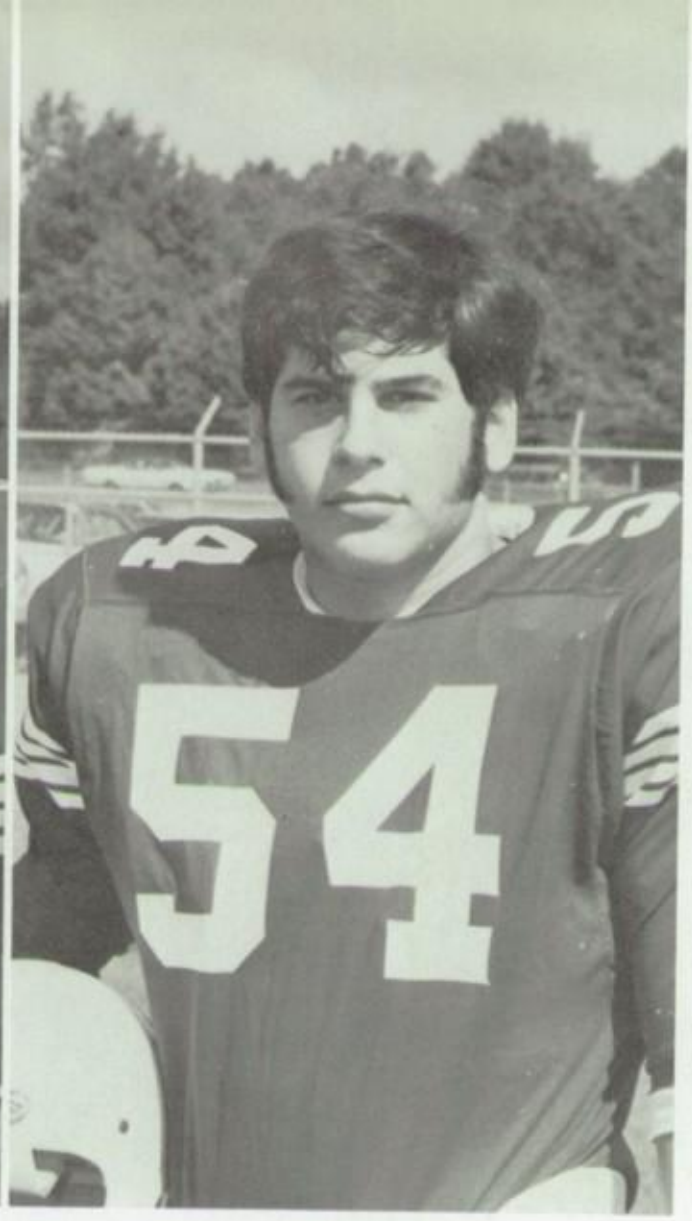

Jay Wright, Jr.
Center

TEAM MANAGERS

KNEELING: Michael Hill, Melvin Latimore. STANDING: Melvin Cason, Donnie Hardy.

HOGS MAKE HISTORY

Arkansas High made history Friday, November 28, 1975, by beating the Forrest City Mustangs and winning their third straight championship. This is a first!—No other Arkansas team has ever won 3 state championships in a row. The final score was 31-14.

The leading ground gainer for the Razorbacks was Ronnie Roberson, with 105 yards. Jim Day finished his career as a Razorback, by passing for 63 yards and throwing 1 touchdown pass.

The Hogs wasted little time in scoring their first TD, driving 71 yards in 11 plays, on their first possession of the game. All the yardage of this drive came from the running of Roberson and Ricky Davenport. Roberson scored from six yards out with 7:08 still left in the first quarter. Randy White's kick made it 7-0. After a Hog fumble recovery by Terry Kelly, the Hogs scored their second TD. Day passed to split end Dennis Robinson, from the Mustang 12 yard line for the TD. On the next Razorback scoring drive Day passed to tight end Woody Woodruff for 9 yards and split end Joey Peavy for 15 yards. On the next play Roberson scored from the 2 yard line to make the score 20-0. Randy White's extra point made it 21-0. With 1:59 left on the clock before halftime, the Porkers scored again on a 36 yard field goal by Randy White. On this drive Mike Mixon ran for 21 yards to set up the field goal.

In the second half the Razorbacks could just manage 1 TD, as the Forrest City defense tightened up. The TD was scored by fullback Kirk Miller on a 37 yard burst up the middle.

HOGS CAPTURE THIRD AAA STATE CHAMPIONSHIP

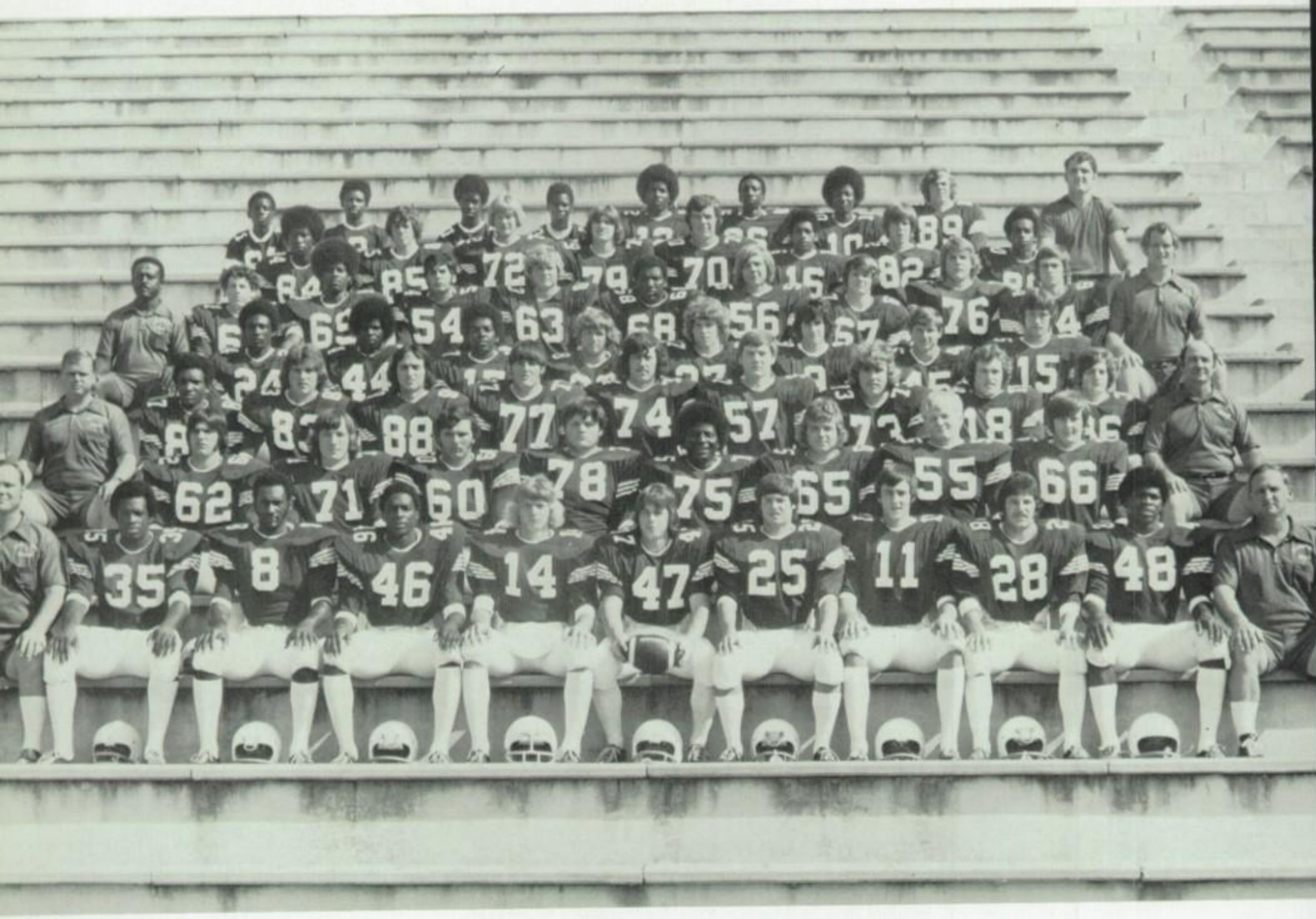

RAZORBACK JUNIOR VARSITY

BASKETBALL

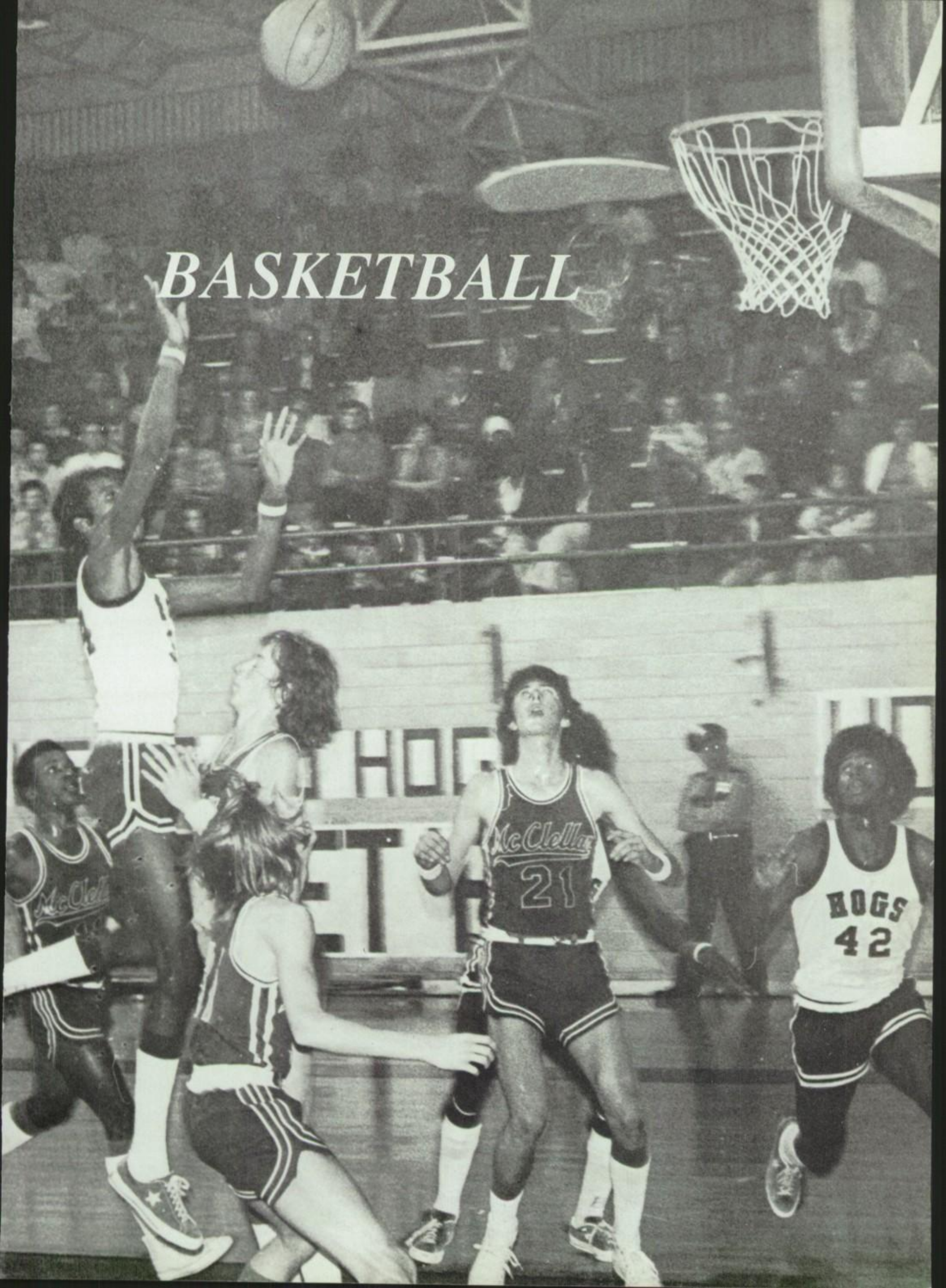

Coach Carl Miller
Varsity Basketball

BASKETBALL COACHES

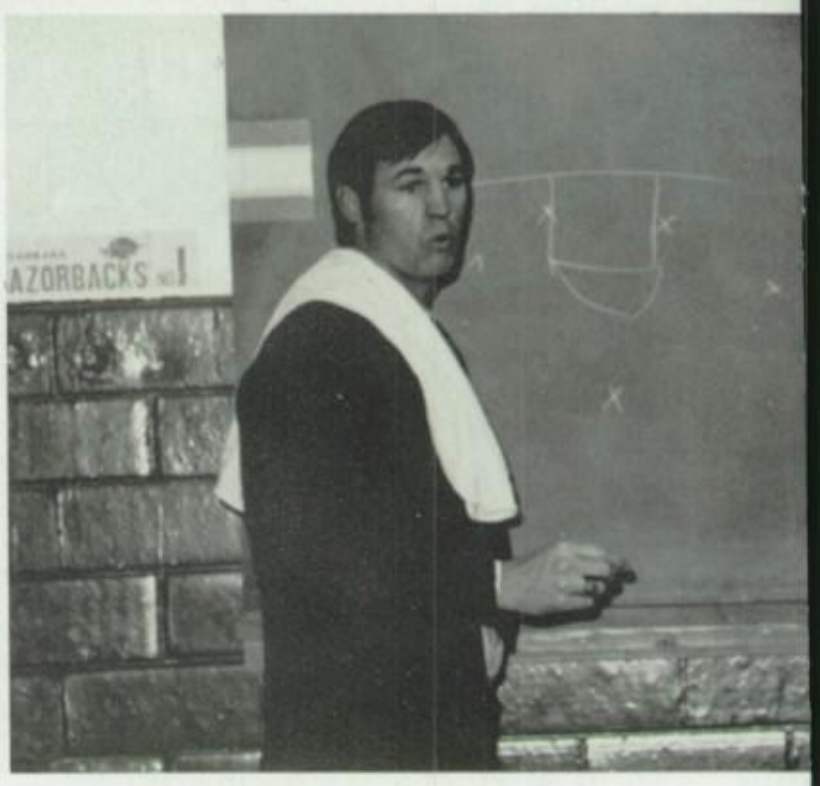

Coach Bob Stankovich
Junior Varsity Basketball

HOGS CLAIM SECOND CENTRAL CONFERENCE TITLE

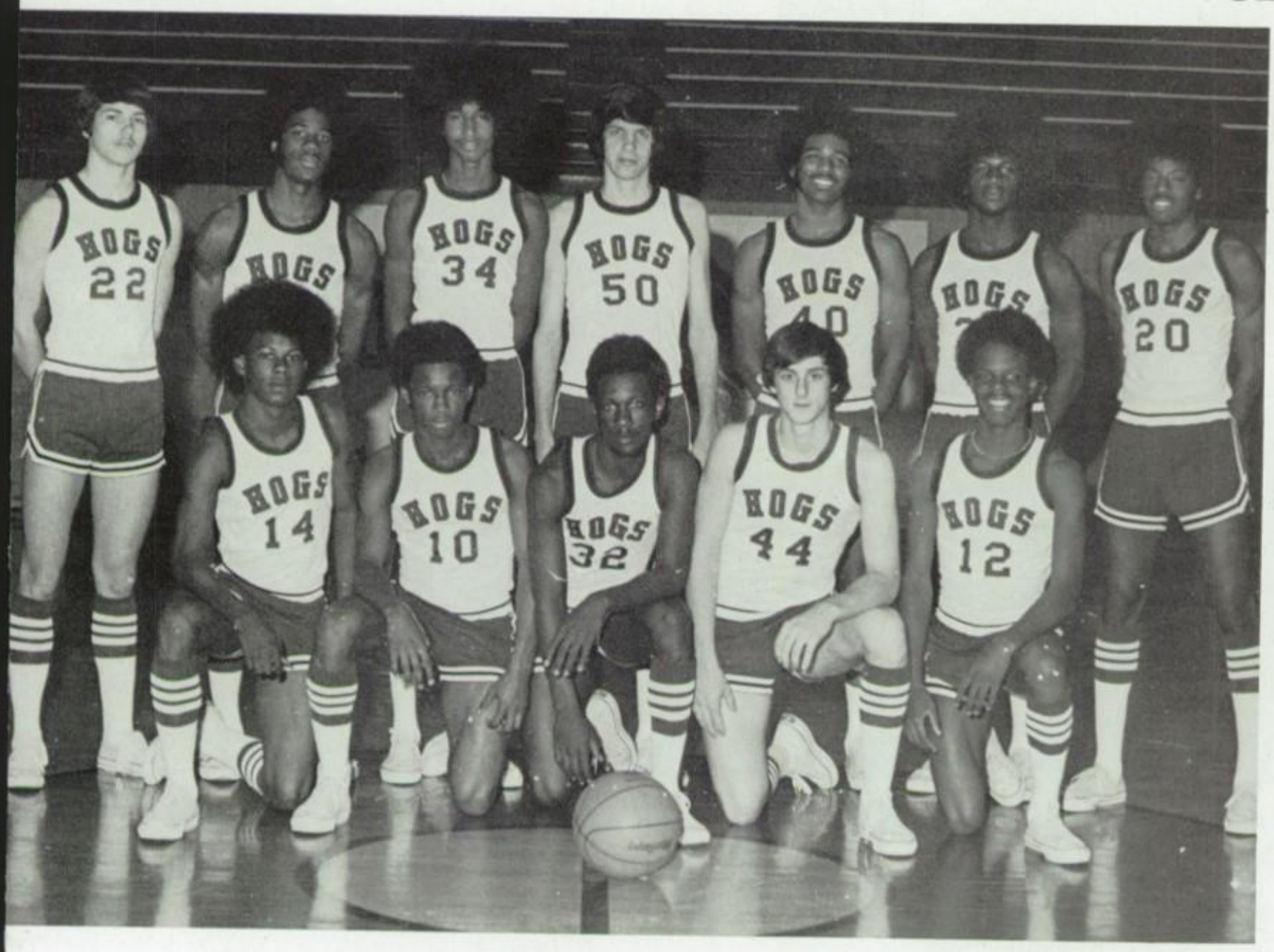

TEXARKANA RAZORBACK VARSITY

RAZORBACK JUNIOR VARSITY

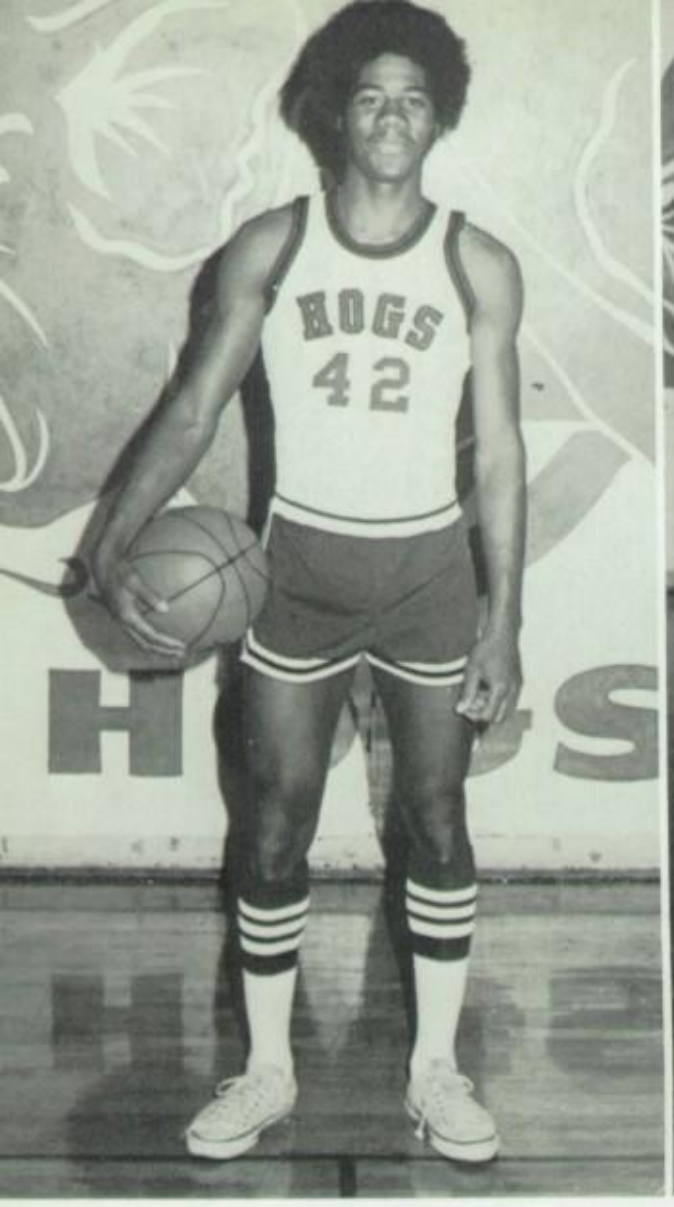

Bennie Butler, Sr.

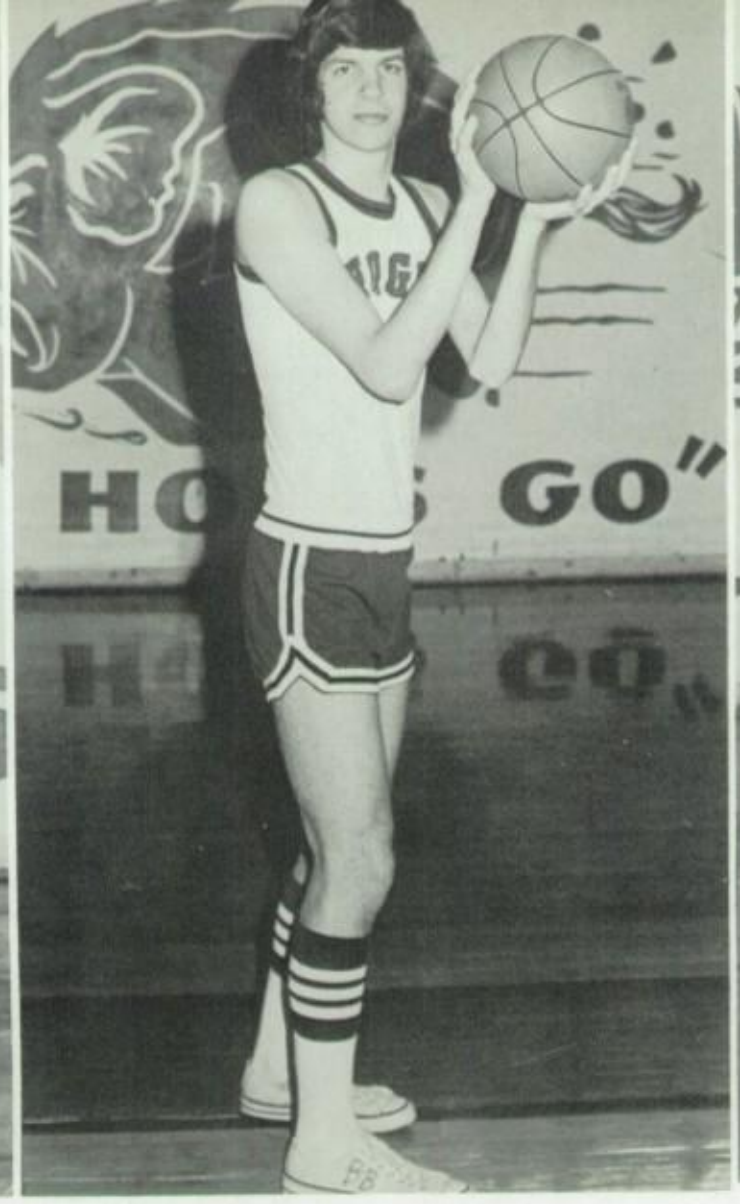

Dick Dodson, Sr.

Jackie Montgomery, Sr.

Jim Day, Sr.

David Holliverse, Sr.

Rudy Rousseau, Sr.

Kenneth Tyson, Sr.

Kyle Martin, Jr.

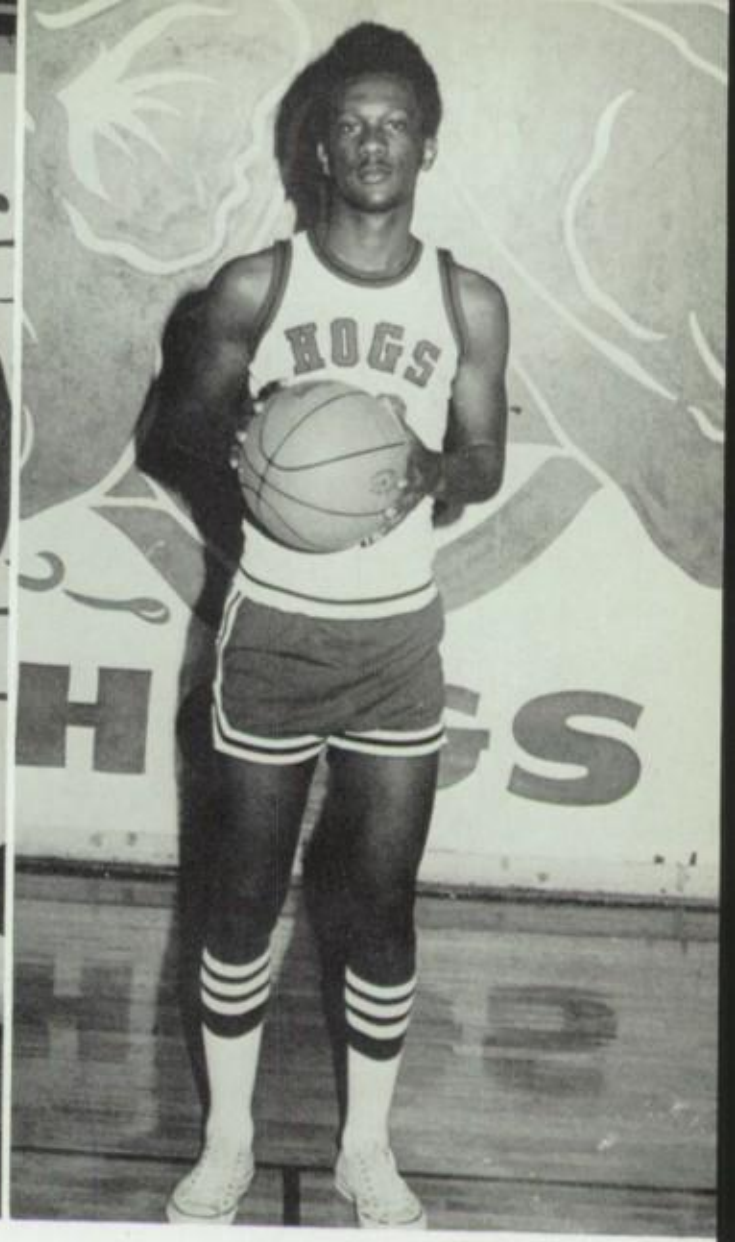

Steve Roberts, Jr.

Lethaniel Howard, Jr.

James Riley, Jr.

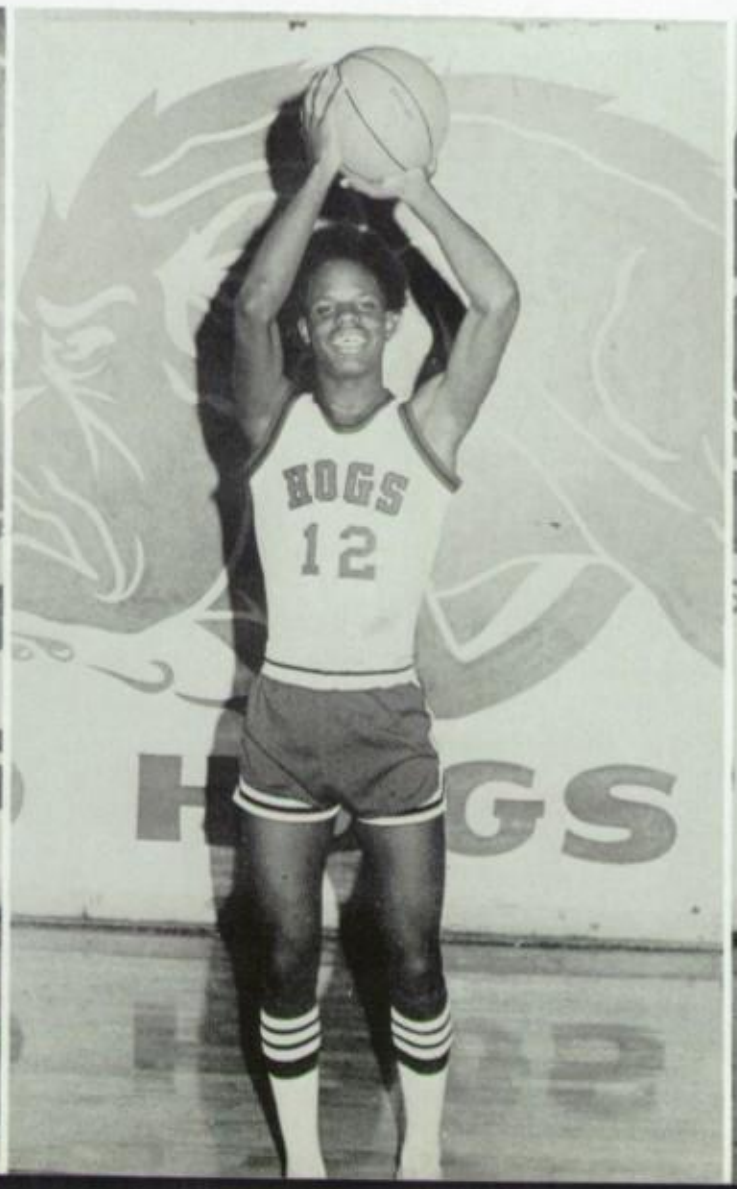

Ronald Watson, Jr.

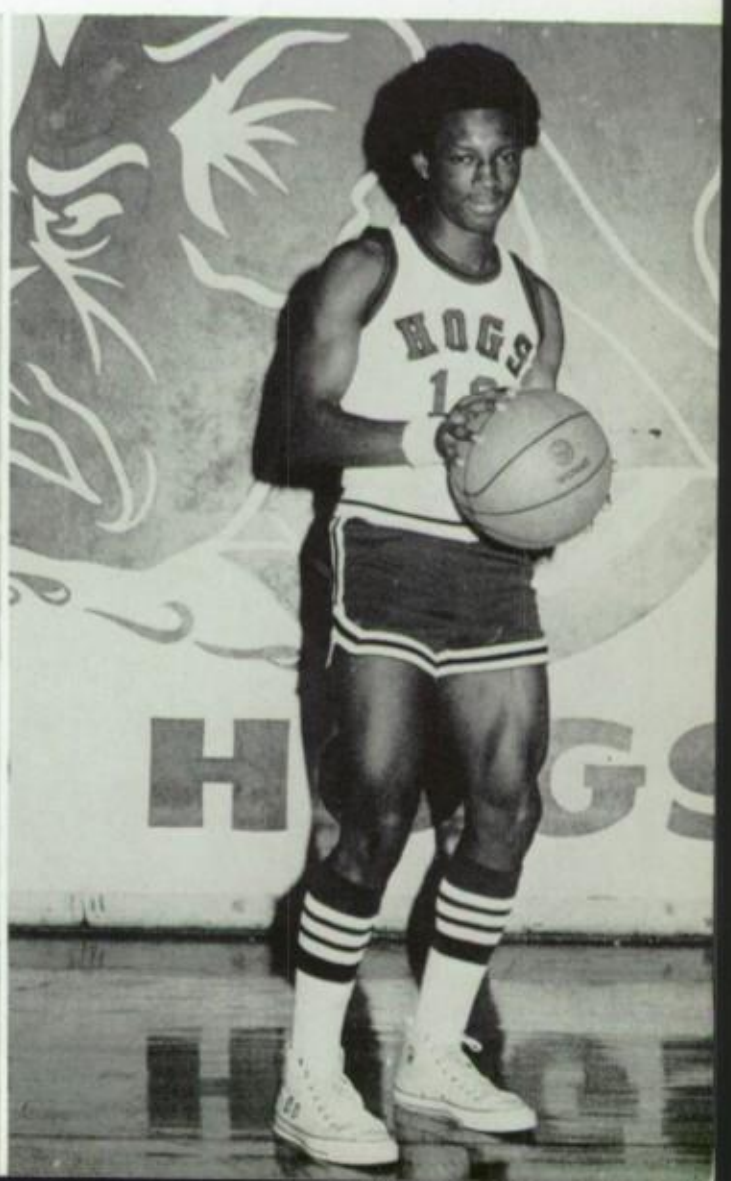

HOGS
42

HOGS
20

HOGS
12

HOG COUN
TEAR

HOGS
44

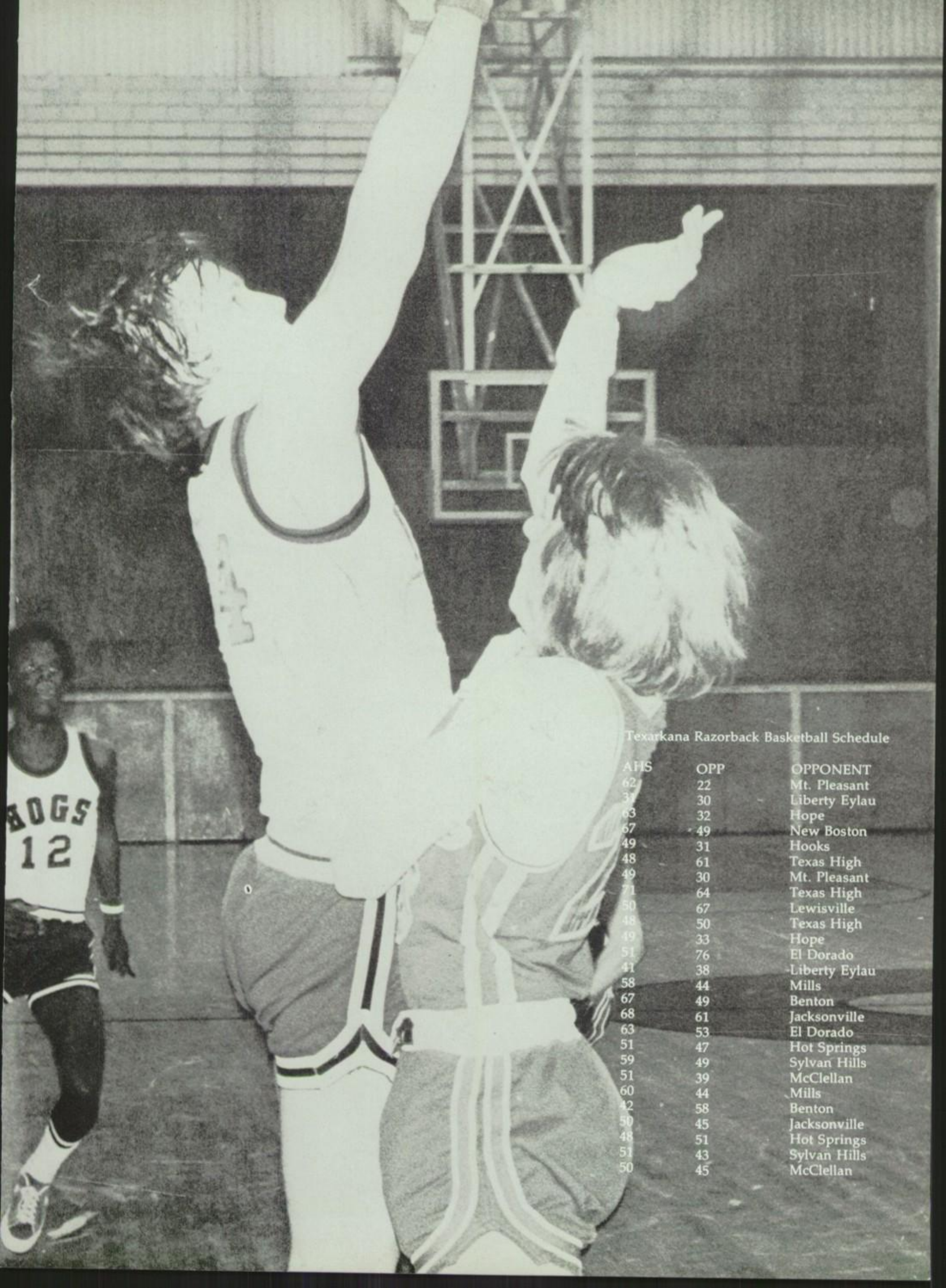

Texarkana Razorback Basketball Schedule

AHS	OPP	OPPONENT
62	22	Mt. Pleasant
31	30	Liberty Eylau
63	32	Hope
67	49	New Boston
49	31	Hooks
48	61	Texas High
49	30	Mt. Pleasant
71	64	Texas High
50	67	Lewisville
48	50	Texas High
49	33	Hope
51	76	El Dorado
41	38	Liberty Eylau
58	44	Mills
67	49	Benton
68	61	Jacksonville
63	53	El Dorado
51	47	Hot Springs
59	49	Sylvan Hills
51	39	McClellan
60	44	Mills
42	58	Benton
50	45	Jacksonville
48	51	Hot Springs
51	43	Sylvan Hills
50	45	McClellan

TRACK AND FIELD

RAZORBACK TRACK TEAM

Track Coaches: Coach Walker, Coach Rice, Coach Evans.

Coach Roy Walker

SPRINTERS

FRONT ROW: Chuck Cleveland, Michael Walker, Ezra Sims, Dennis Robinson, Greg Schmidt, Jeffrey Warren, Alton Latimore. BACK ROW: Donell King, Terry Baxter, Willie Ward, Michael Hill, Jeff Stewart.

HURDLERS

Sammy Ford, Michael Walker

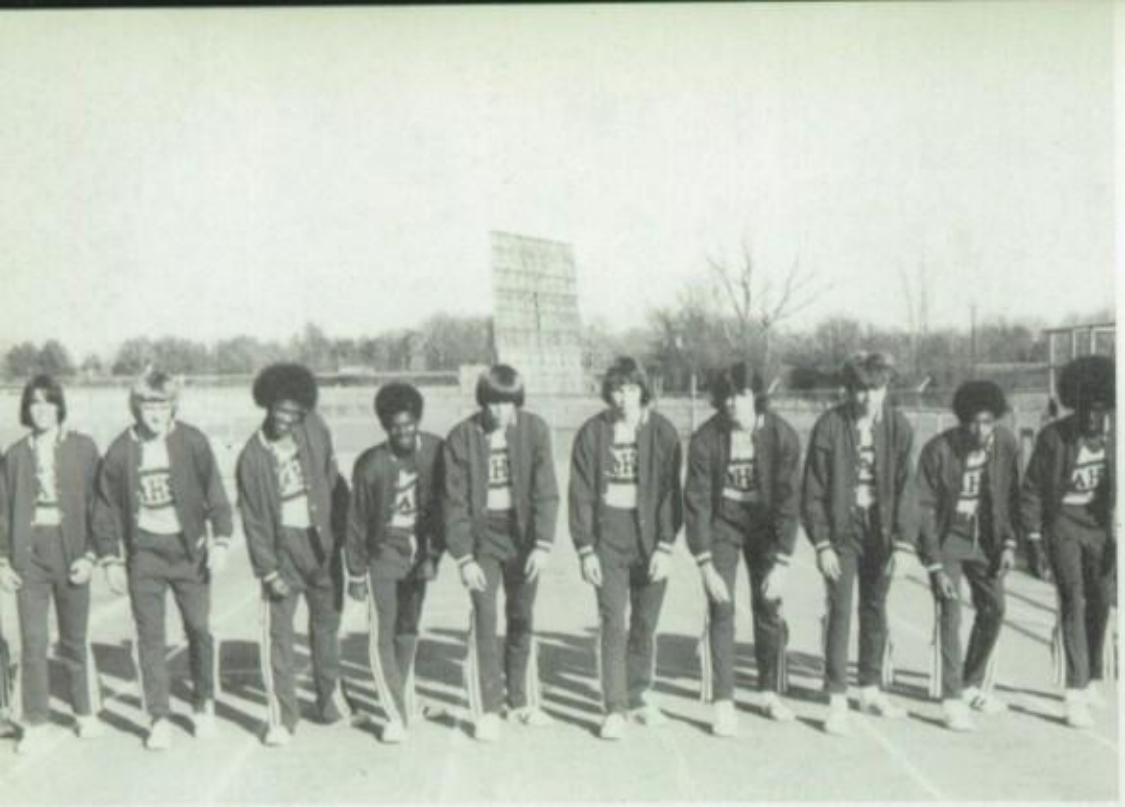

DISTANCE

Cleophus Goodnight, Phillip Butler, Bobby Marvel, Marvin Hamilton, Sammy Ford, Jerry Byers, Robert Francis, William Lunsford, James Clubine, Michael Butler, Billy Floyd.

Glen,
Well well theirs nothing I can say that we haven't already said. So good luck to a great guy.
David Peavy
DPV

SHOT, DISC

Mike Taylor, Dale Baxter

BROAD JUMP

Terry Baxter, James Batts, Cleophus Goodnight, Mark Brooks.

POLE VAULT

Jack Chumley, David Peavy

HIGH JUMP

Chuck Cleveland, Mark Brooks, David Peavy, Willie Ward, Terry Baxter.

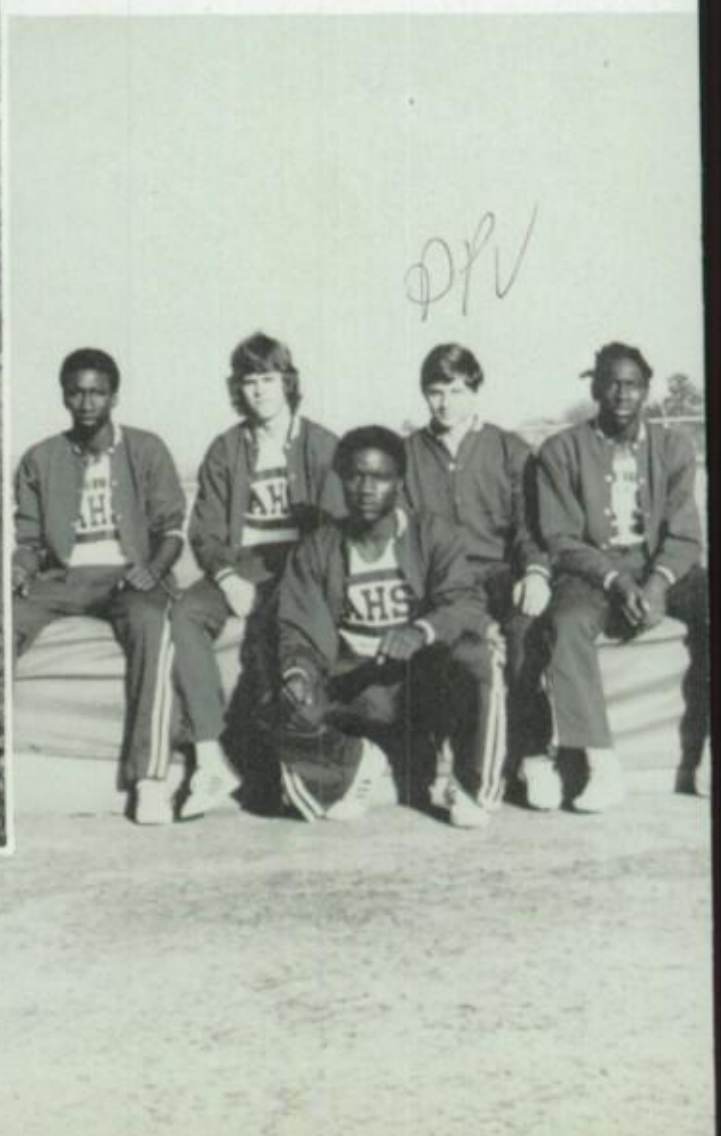

BASEBALL

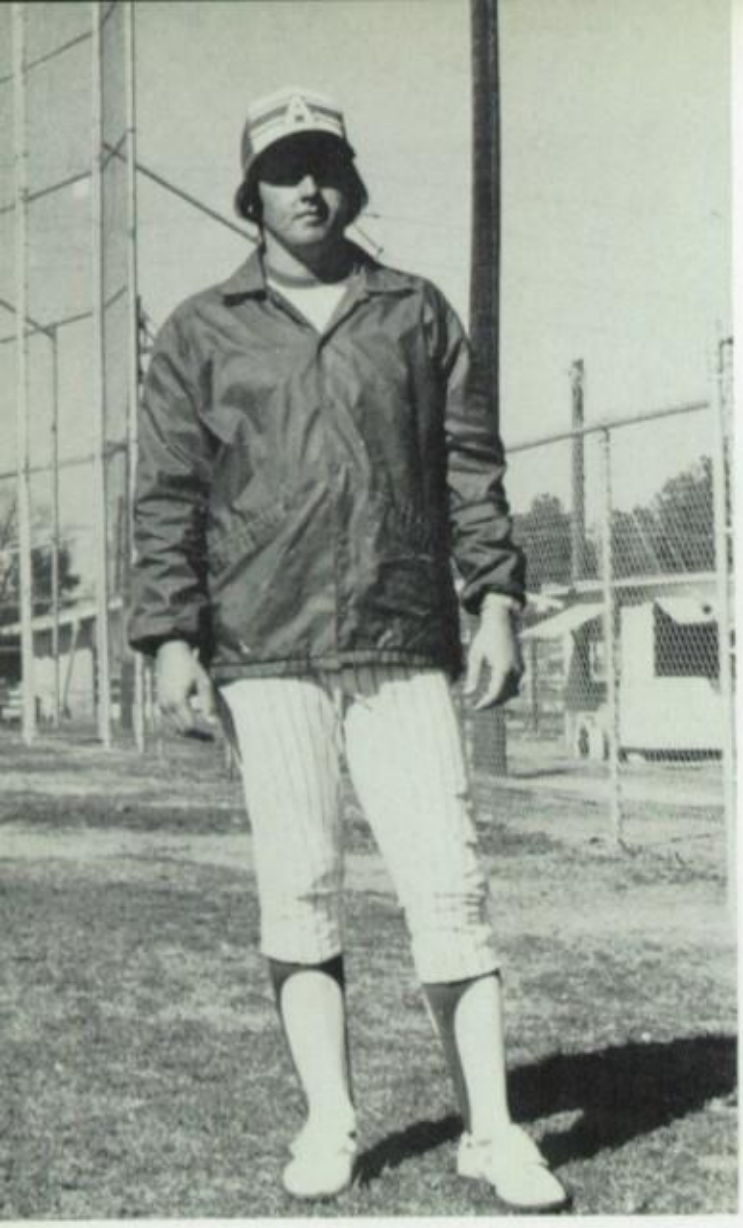

Coach Terry Jones

Coach Freddie Green

Steve Hickerson—Sr.
Outfielder

Terry Kelly—Sr.
Infielder

Joey Peavy—Sr.
Infielder

Dale Santifer—Sr.
Pitcher

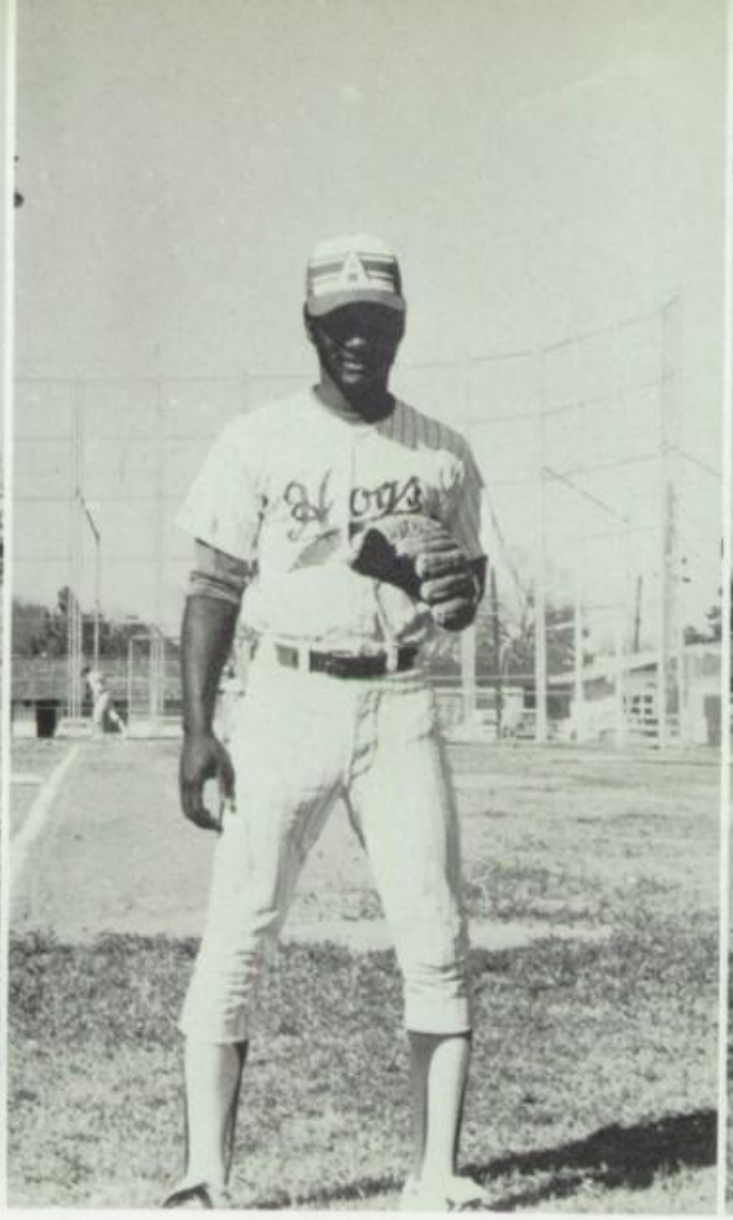

Ronnie Roberson—Sr.
Infielder

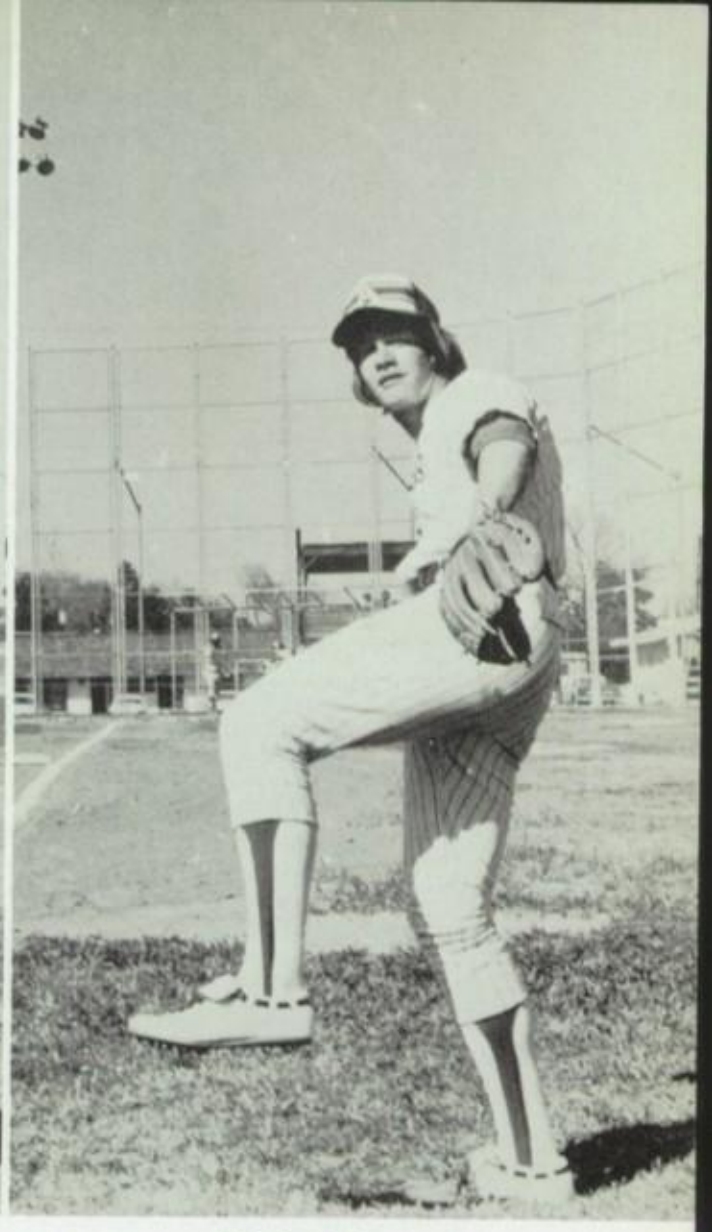

Mark Clark—Jr.
Pitcher

Duane Knowles—Jr.
Pitcher

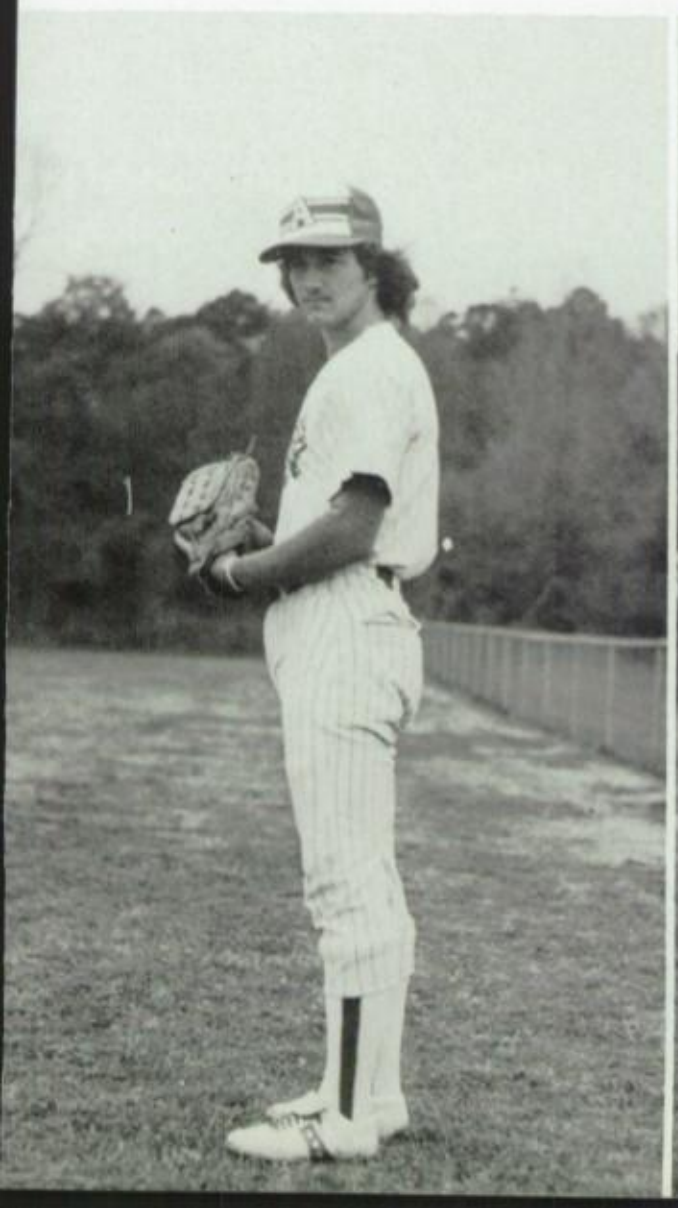

Kyle Martin—Jr.
Pitcher

Robin Ridling—Jr.
Catcher

Bill Smith—Jr.
Catcher

Chuck Starkey—Jr.
Infielder

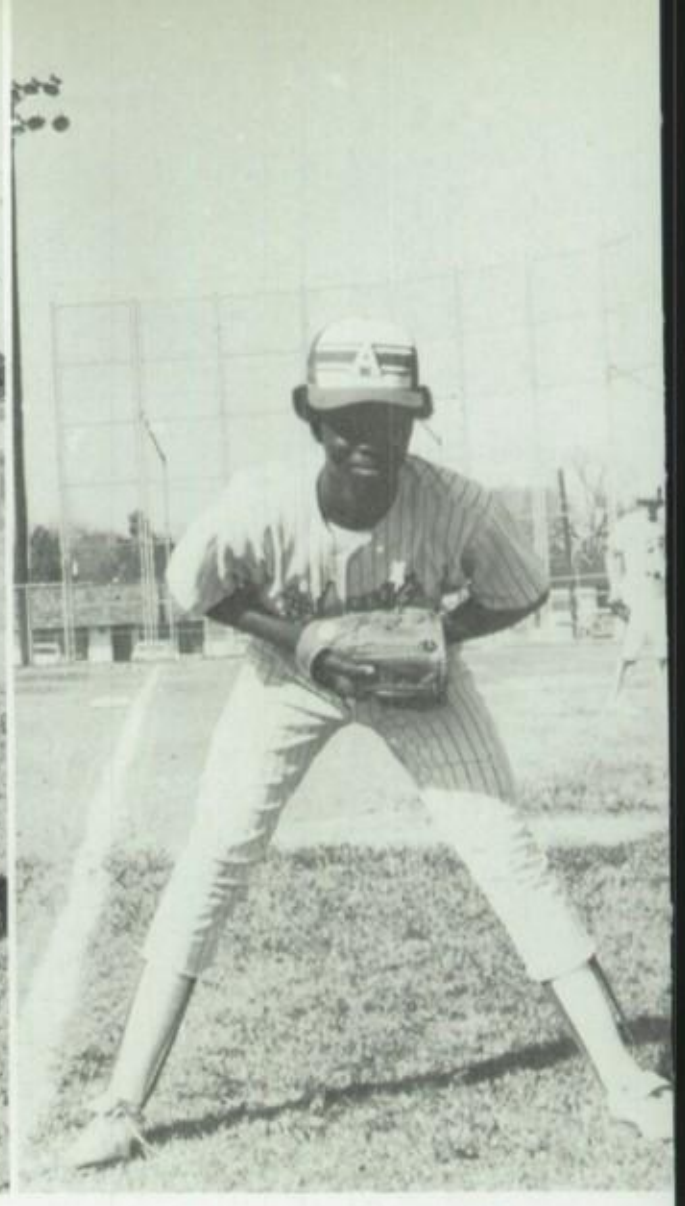

Reggie Thomas—Jr.
Outfielder

Billy Wagner—Jr.
Outfielder

Michael Bearden—Soph.
Pitcher

Clark Green—Soph.
Outfielder

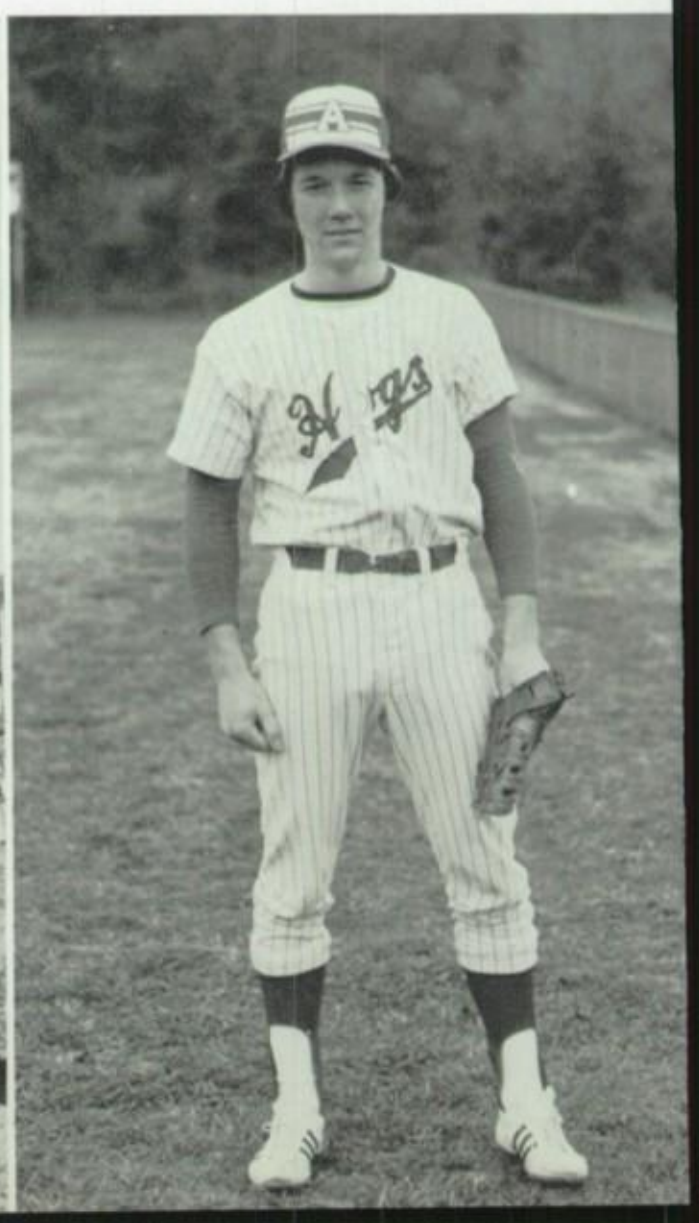

Kevin Jones—Soph.
Infielder

Mark Townsend—Soph.
Outfielder

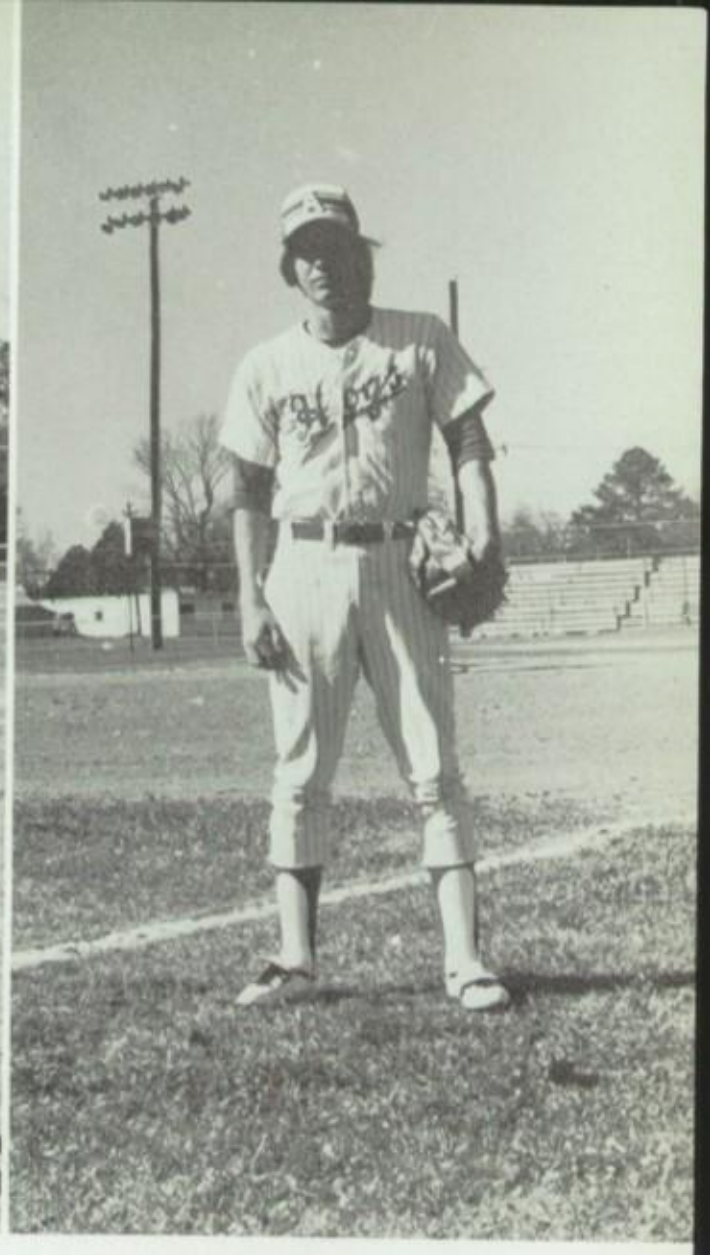

Mike White—Soph.
Outfielder

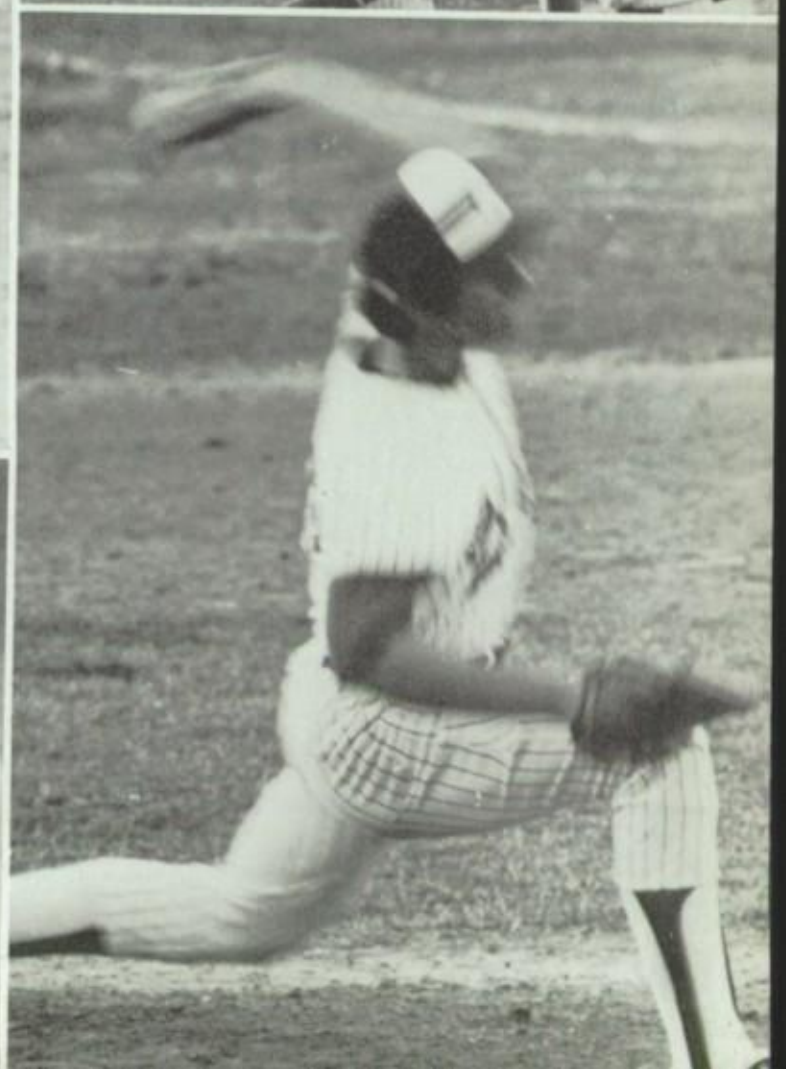

TENNIS

Jan Gleason

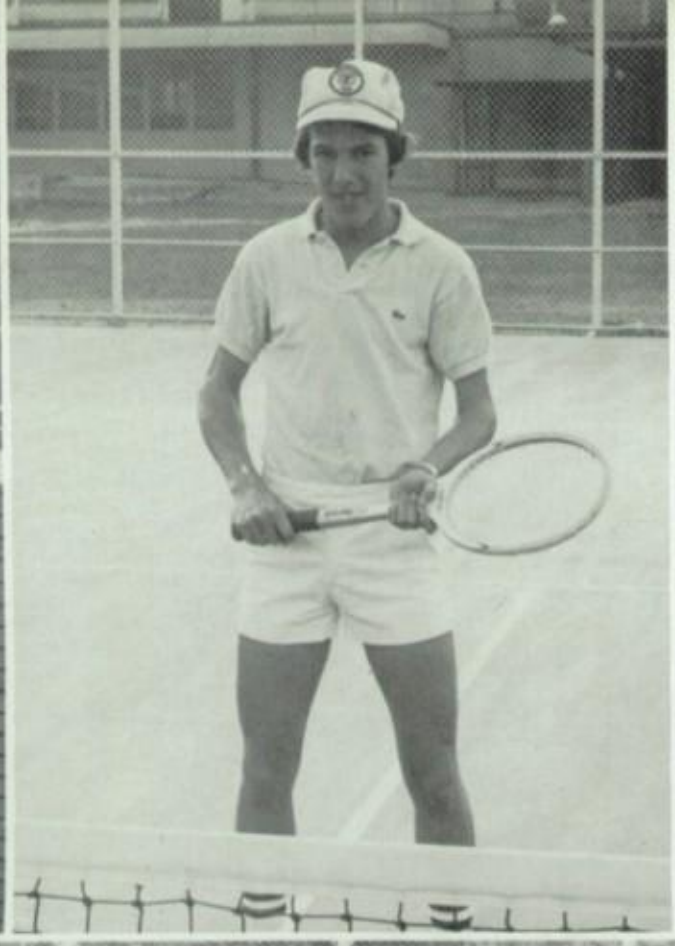

Paul McDaniel

BELOW, FRONT ROW: Melinda Smith, Tereasa Beardon, Jan Gleason, Mary Conway, Donna Ruggles, Susan Clark. BACK ROW: Paul McDaniel, Sammy Meadows, Keith Glass, Glenn Bristow, Jeff Blake, John Goodson, Bob Butler, David Pinkerton.

Bob Butler

Jeff Blake

Coach Phillip Brasher

ABOVE, FRONT ROW: Clark Arnold, Paul Patterson, Richard Waddell, Steve Wren. BACK ROW: Jeff Miers, Basil Hoage, Steve Douglas, Ken Broom.

GOLF

Clark Arnold
Paul Patterson
Jeff Miers

Richard Waddell
Coach Ross Morgan

GIRLS' GYMNASTICS

June Glass
1st All Around
1st Bars
1st Vault
2nd Beam
3rd Floor

1975 AAA STATE GYMNASTICS MEET WINNERS

Erin Bann
2nd Floor

Patricia Mitchell
2nd Bars
3rd All Around

Janis Martin Sr.

Judy Simmons Sr.

Cindy Roberson Sr.

Sharon Smith Sr.

Terri Bettis Jr.

Dorothy Marlar Jr.

Jody Crawford Soph.

Jo Glass Soph.

Nina Morgan Soph.

Kathryn Morton Soph.

Angela Schoen Soph.

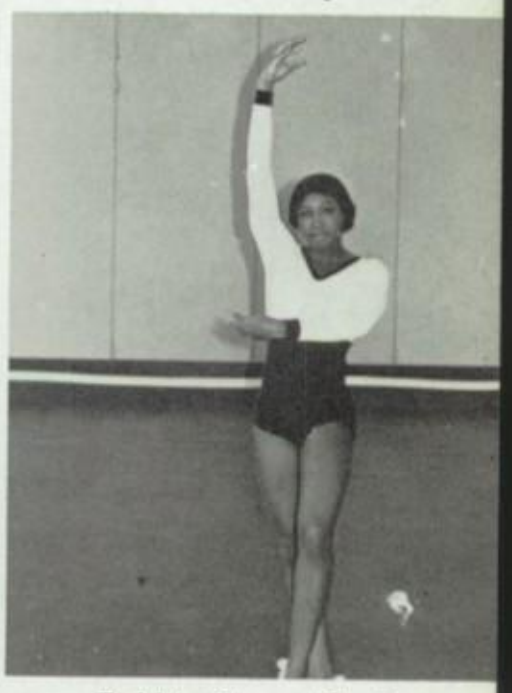

Debbie Stewart Soph.

Margaret Doherty
Jr. Manager

Mrs. Kathleen Bell
Coach

Gymnastics Judges

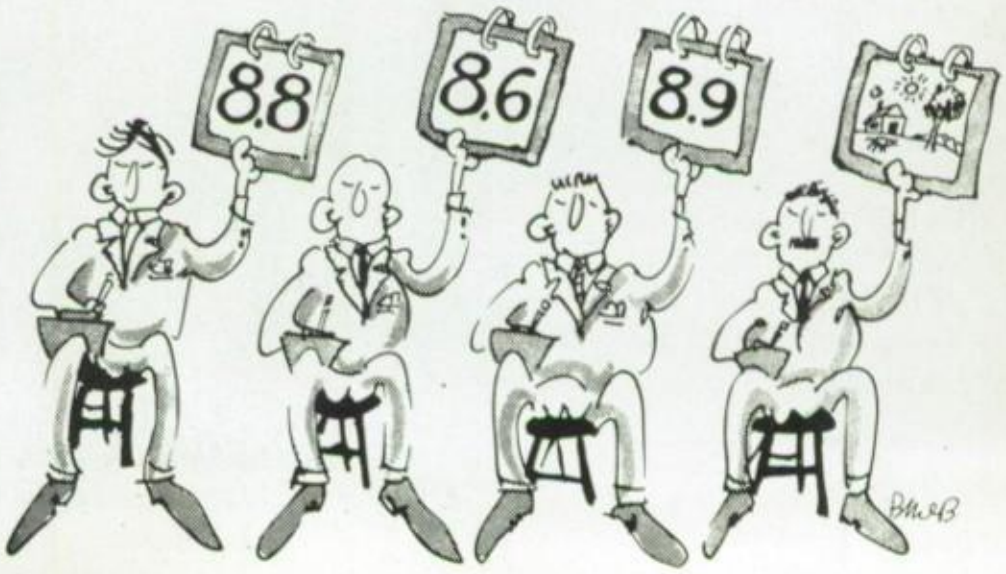

the Razorback

TEXARKANA ARKANSAS SENIOR HIG

1976 Porker

STUDENT PRODUCTIONS

Madrigals Give Various Performances

Again this year, the voices of kansas High's Madrigals will g throughout the Four States a. Already they have appeared television singing several mad- als and selections from Broad- y Hits; they have also com- ed as the Regional Choral stival at Ouachita Baptist Uni- rsity in Arkadelphia. Upcoming formances include another tele- ion program, appearance on a at in the annual Christmas rade, several churches and club gagements in the area.

This year's female vocalists, essed in their ice blue formal Sopranos — Cindy Roberson, ; Debra Washington, Jr.; dia McAlister, Jr.; and Step- nie Kounnas, Sr. Altos — ggy Gray, Sr.; Helen Bass, Sr.; rol Manning, Sr.

The Razorback

Published Monthly by
STUDENTS OF THE
ARKANSAS HIGH SCHOOL
TEXARKANA, ARKANSAS

1976

A Special Thanks
to Miss Davis
for all her time and eff
in directing the Senior P

RAZORBACK STAFF

Erin Bann
Annette Barba
Robin Binns
Sandy Boyce
Terri Broom
Ethelene Cooper
Vernetta Davis
Pelvin Gamble
Melanie Green
Penny Harmon
Glenda Johnson
Rickey Lee
Karen Lewis
Paul McDaniel
Suzie Pearson
Diane Phillips
Marty Phillips
Cindy Poynter
Kevin Richards
Melanie Smith
Linda Starkey
Leah Yeager

TICKET
SENIOR CLASS PLAY 1976
THE YANKEE DOODLE
$1.50
April 2, 1976
TC Auditorium
7:30

GO HOGS GO!
Compliments
of
Razorback Band

MADRIGAL SINGERS

Bobby Stewart, Carol Manning, Lydia McAlister, Mickey Campbell, Peggy Gray, Ronald Watson, Jeff Miers, Scott Raschke, Dick Dodson, Stephanie Kounnas, Tim Washington, Debra Washington, Cindy Roberson, Keith Huggins.

Helen Bass
Madrigal Singer

Mrs. Betty Jo Monroe
Director

PUBLICATIONS STAFF

Erin Bann
Feature Editor

Annette Barba
Spirit Editor

Robin Binns
Class Editor
Research Editor
Circulation Mgr.

Sandy Boyce
Honors Editor
Sports Editor—Gymnastics

Terri Broom
Advertising Mgr.
Organizations Editor

Ethelene Cooper
Personalities Editor
Class Editor

THE RAZORBACK
THE PORKER

Leah Yeager
Faculty Editor

Vernetta Davis
Faculty Editor

Pelvin Gamble
Faculty Editor

Penny Harmon
Sr. Class Editor
Student Productions

Rickey Lee
Sports Editor—Football,
Basketball, Track,
Baseball

Karen Lewis
Research Editor
Class Editor

Suzy Pearson
Advertising Mgr.
Organizations Editor

Diane Phillips
Sr. Class Editor
Student Productions

Marty Phillips
Sports Editor—Football,
Basketball, Track,
Baseball
Photographer

Kevin Richards
Circulations Editor
Sports Editor—Football,
Basketball, Track, Baseball

Melanie Smith
Sr. Class Editor
Student Productions

Linda Starkey
Personalities Editor
Class Editor

Glenda Johnson
Spirit Editor

Paul McDaniel
Class Editor
Business Mgr.
Sports Editor—Tennis, Golf

Cindy Poynter
Sr. Class Editor
Honors Editor

Melanie Green
Personalities Editor

Mrs. Bjork
Sponsor

Scott Raschke
Photographer

Mr. Rash
Photographer

Jackie Winget
Tracie Youngblood

PORKER AD COLLECTORS

Sherrie Cruise

Diana Day

Diane Harwood

Julie Roberts

Lori Wynchel

THE SENIOR CLASS OF '76

Presents

THE YANKEE DOODLE

A Musical Tribute to The 4th of July.

Director
Miss Gayle Davis

Janet
Student Director
Penny Harmon

Student Director
Liz Williams

Arthur
John Sallis

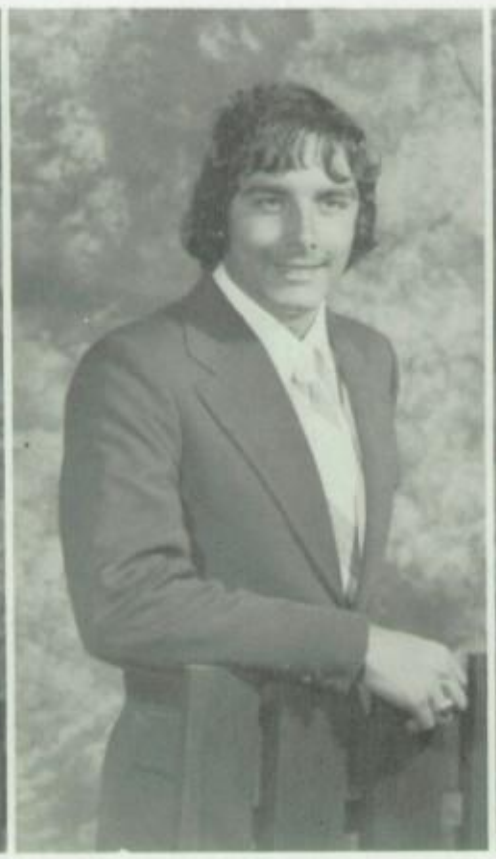

Tom
Rickey Lee

Heather
Melanie Green

Mrs. Norton
Debbie Nicholas

Mr. Hurley
Scott Raschke

Miss Phillips
Cathy Brown

Audrey Stone
Jana Johnson

Waitress
Carol Byers

Duke
Alan Hackworth

Mary
Helen Bass

Cass
Sharon Smith

Carol
Carol Manning

Gina
Terri Broom

Mike
Vic Loomis

June
Daphne Davenport

Lillian
Sandy Boyce

Phyllis
Darlene Moore

Proprietor of coffeeshop
David Merchant

CHORUS LINE

Annette Barba ..... Dennis Robinson
Linda Starkey ..... Randy White
Ethelene Cooper ..... Mike Buster
Tish Guess ..... Steve Hickerson
Judy Rogers ..... Kevin FitzRandolph
Jan Gleason ..... Robert Lee
Debbie Arnold ..... Dan Boyles

SYMPHONIC BAND

CONCERT BAND

BAND OFFICERS: (Left to Right) Bruce Ferguson, Debbie Freeze, Bobby Stuart, Keith Huggins, Kip Townsend, Pam Foster, Johny Stuart, Don Watson, Gail Kemp, Mark Cook.

HONORS

AWARDS

JUNIOR MISS PAGEANT WINNERS

Texarkana Junior Miss—1976
Helen Bass

Outstanding Talent—City, State
Judy Simmons

1976

DAR GOOD CITIZENS

Darlene Williams

Stephanie Kounnas

NATIONAL

Arkansas High's oldest continuously operative organization, the National Honor Society is composed of approximately 5% of the Junior Class and 10% of the Senior Class. Faculty and

President
Scott Raschke

Vice President
Dan Boyles

Sponsor
Mrs. Stafford Beck

John Stuart

Linda Starkey

Jim Day

Susie Pearson

Kevin Richards

Robin Binns

Rickey Lee

Erin Bann

Marlo Biddle

Melinda Treas

David Paul

Melanie Smith

Dick Dodson

Sandy Boyce

Jeff Miers

HONOR SOCIETY

staff select the members from those students who maintain "B" or better averages and who have no semester grade below a "C". Co-advisors are Mrs. Beck and Mr. Russell.

Sponsor
Mr. Russell

Secretary-Treasurer
Cindy Poynter

Social Chairman
Dorothy Maloney

Glenda Garner

Ricky Arterbury

Cathy Brown

Joey Peavy

Becky Owenby

Judy Simmons

Robert Lee

Stephanie Kounnas

Straight A Party
Fun, Cathy?

Homecoming Backdrop
75-76

NHS HOLDS INDUCTION CEREMONY FOR NEW MEMBERS

SENIORS

Annette Barba
Helen Bass
Terri Broom
Ralph Neil Buckley
Martha Caviness
Mary Caviness
Mary Betty Coffman
Ethelene Cooper
Daphne Davenport
Cindy Flanagan
Sandy Flanagan
Robert Francis
Pelvin Gamble
Michael Giles
Penny Harmon
Marlon Jones
Linda Kay Lawrence
Thomas Lehmann
Deborah Love
James McCormack
Carol Manning
Eric Miller
Kirk Miller
Theron Norton
Kem Reeder
Ronnie Roberson
Cynthia Roberson
Monica Rutherford
Dennis Salisbury
Michael Sarrett
John Schilling
Greg Schmidt
Donna Annette Taylor
Randy Treece
Tammie Wall
Sherry Watson
Elizabeth Gayle Williams

JUNIORS

Cherylle Adams
Kathy Diane Bell
Mary Conway
Teri Corn
Cheryl Renee Cupp
Lori Filogamo
Charles Harder
Susan Kay Hinton
Gregory Alan Hoover
Ronald Davis Humphrey
Mark Wayne Jaster
Edward Lollis
Lydia McAlister
Dorothy Jean Marlar
Cheryl Gay Martin
Michael Morton
Ronnie Poole
Patricia Anne Preston
Cynthia Richert
Dana Sedgass
Kathryn Lynne Smith
Kathleen Thompson
Richard Thornton
Annette Tirrito
Hoda Ward
Shirley Jo Wolf
Sue Ella Woodard

GIRLS' STATE

Cindy Poynter, Terri Broom, Erin Bann, Suzy Pearson, Cathy Brown.

FRONT ROW: Kirk Miller, David Paul, Ricky Arterbury, Marlow Biddle. BACK ROW: Jeff Miers, Jim Day, Scott Raschke, Dan Boyles, Robert Lee.

BOYS' STATE

Pharr Award
Jim Day

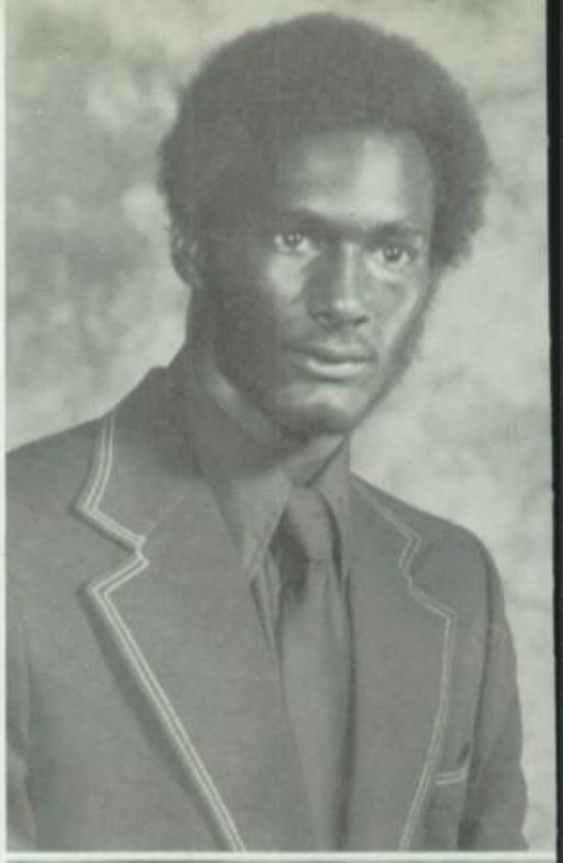

Richardson Award
Ronnie Roberson

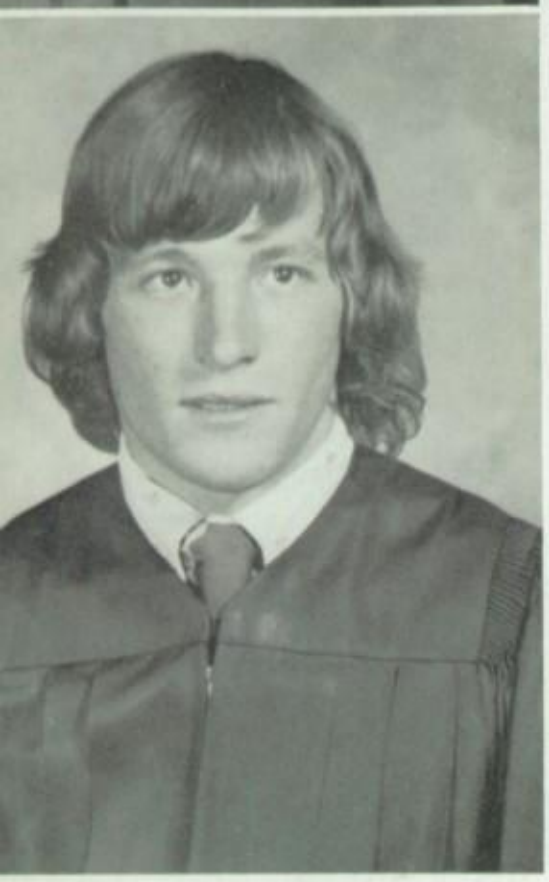

Fighting Heart Award
Theron Norton

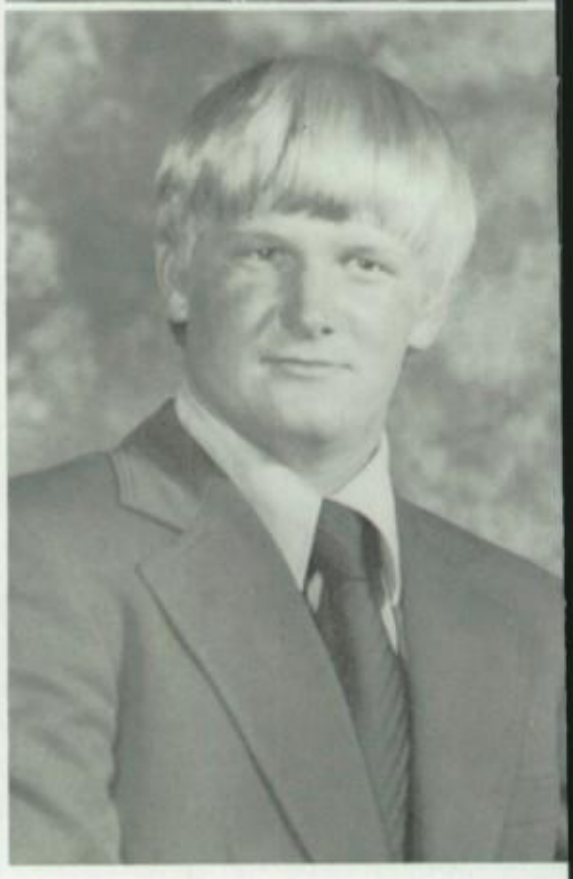

Fighting Heart Award
Robert Lee

Outstanding Red Jacket Award
Lisa Rankin—Linda Starkey

Outstanding
Gymnast Award
June Glass

Regional All State Choir
BACK ROW: Keith Huggins, Bobby Stewart, Tim Washington, Ronald Watson.
FRONT ROW: Lydia McAlister, Peggy Gray, Helen Bass.

VICA Health Occupations State Officers
Vicki Cox, Treasurer; Meree Parker, Parliamentarian; Mary Jane Quillin, Secretary.

All Region Band
1ST BAND: Mike Kounnas, Johnny Stuart, Debbie Freeze, Reneé Cupp, Susan Clark, Rita Smeltzer. 2ND ROW BAND: Dena Grimes, Keith Akin, Keith Glass, Debbie · Deiffenbacker, Danny Wicker, Lewis Thompson, Terri Green.

All State Band
Reneé Cupp—Susan Clark

All State Choir
Helen Bass—Keith Huggins

FBLA DISTRICT IV CONTEST WINNERS

Cynthia Vickers
1st Place
Ten Key Adding Machines

Cynthia Richert
2nd Place
Shorthand I

Glen Bristow
3rd Place
Business Law

VOICE OF DEMOCRACY WINNERS

Milayne Price
1st Place

Dena Johnson
2nd Place

Mike Sarrett
3rd Place

Stephanie Kounnas
United States Air Force
Academy Appointment

BASKETBALL WINNERS

Diane Phillips
1st Place
Jewell Powell Conservation
Speech Contest

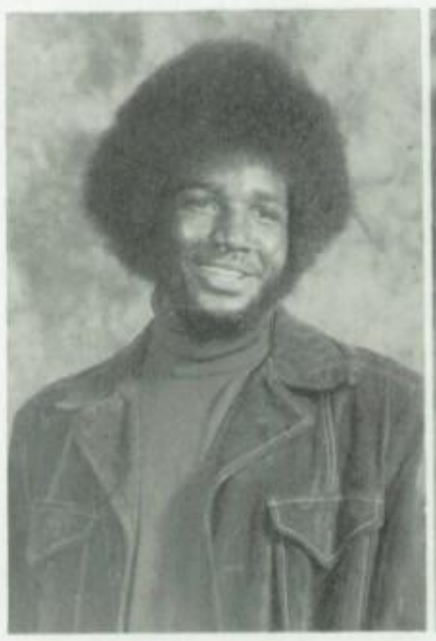

Kenneth Tyson
All Conference
All State

Jackie Montgomery
All Conference

Lethaniel Howard
All Conference

NIKE DOLL WINNERS

Sandy Boyce—1st Place
Vickie Graves—2nd Place
Annette Barba—3rd Place

Vickie McGraw
Four States Fair and Rodeo Queen

ORGANIZATIONS

Student Council ..... Page 130, 131
Speech ..... Page 132, 133
Future Teachers of America ..... Page 134, 135
Future Business Leaders of America ..... Page 136, 137
ROTC ..... Page 138, 139
VICA ..... Page 140, 141
Black Culture Club ..... Page 142
Art Club ..... Page 143
DECA ..... Page 144
Library Club ..... Page 145
Career Co-ordinated Groups ..... Page 146
Future Homemakers of America ..... Page 147
Key Club ..... Page 148
NIKE Club ..... Page 149
Spanish Club ..... Page 150
French Club ..... Page 151
Cooperative Office Education ..... Page 152
Chorale and Sophomore Singers ..... Page 153
Future Farmers of America ..... Page 154

STUDENT

OFFICERS: Diane Harwood, Vice-President; Terry Kelly, Treasurer; Miss Davis, Sponsor; Sandy Boyce, President; Donna Ruggles, Secretary.

Not pictured: Robin Polen.

SENIOR REPRESENTATIVES: Annette Barba, Carol Byers.

Ethelene Cooper

Jan Gleason

Melanie Green

Carol Manning

Darlene Moore

Beverly Nash

Jerilyn Ross

COUNCIL

Miss Davis—Sponsor

JUNIOR REPRESENTATIVES
FIRST ROW: Lori Filogamo, Tracie Orr, Mary Conway, Donna Ruggles, Kim Thomas.
SECOND ROW: Debbie Freeze, Shirley Wolf, Diane Harwood, Tracie Youngblood, Darrell Santifer, Patti Smith, Cheryl Martin, David Humphreys.

SOPHOMORE REPRESENTATIVES
FIRST ROW: Diana Day, Kay Smith, Lynn Andres, Julie Roberts, Chris Myers, Kim Cervini.
SECOND ROW: David Berry, Jackie Phillips, Teri Oats, Clark Green.

The Student Council of Arkansas High was established to help promote better understanding among those associated with our school. The council sponsors the annual Homecoming Dance, various activities, attend district meetings, and conducts student elections for class officers and council officers. There are 48 members this year.

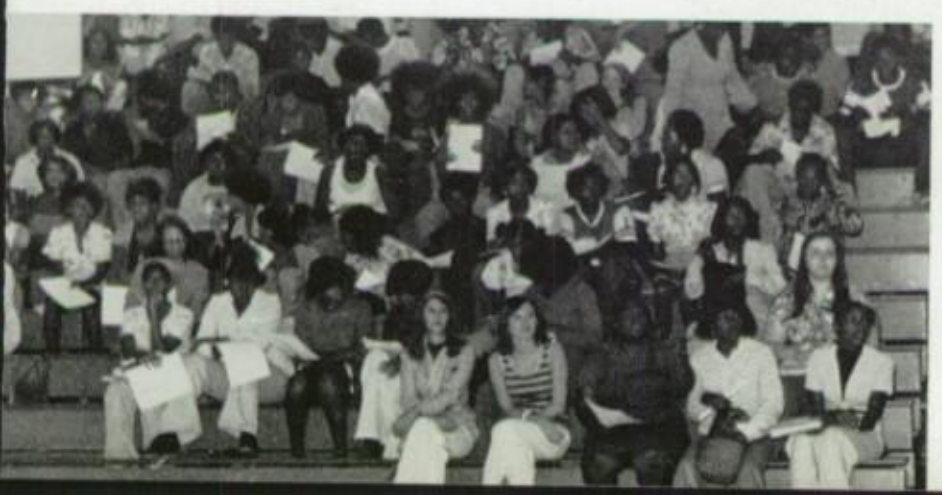

SPEECH CLUB

FIRST PERIOD

ROW ONE: Brenda Wormington, Judy Oliver, Robin Pierce, Tommie Sue Byers. ROW TWO: Brenda Cary, Suzy Pearson, Diane Phillips, Loretta White. ROW THREE: Elaine Stuehrenberg, Dena Johnson, Martha Betts. ROW FOUR: Mark Waltermire, William Smith, Dickey Lewis, Bobby Shuffield. ROW FIVE: Darrell Ferguson, Mike Fowler, Mike Sarrett, John Schilling, Lemuriel Bruce.

SECOND PERIOD

ROW ONE: Jerri Ann Moore, Tim Blue, Tish Guess, Jana Johnson. ROW TWO: Teresa Glover, Milayne Price, Erma Peavy, Robin Marcks. ROW THREE: Patti Murrah, Annette Taylor, Liz Williams, Roger Oswald. ROW FOUR: Paul McDaniel, Brad Tibbit, Eric Miller, James Cross, Charles Gill, Jay Morris, Tim Brainerd. ROW FIVE: Bennie Butler, Dick Dodson, Dennis Robinson, Jeffrey Warren.

FOURTH PERIOD

ROW ONE: Linda Starkey, Sue White, Jan Gleason, Pam Foster, June Wagner. ROW TWO: Ethelene Cooper, Daphne Davenport, Judy Rogers, Donna McBay, Karen Ueckert. ROW THREE: Alan Elliot, Betty Brewer, Ronnie Wagner, Karon Norwood, Ezra Sims. ROW FOUR: Robert Connors, Mark Edwards, Larry Harris, David Merchant.

ecretary—Jana Johnson; Mrs. Ross Henderson—
ponsor.

FUTURE
OF

Sponsors, Miss White, Mrs. Steed, Mrs. Thornton, Mrs. Lane.

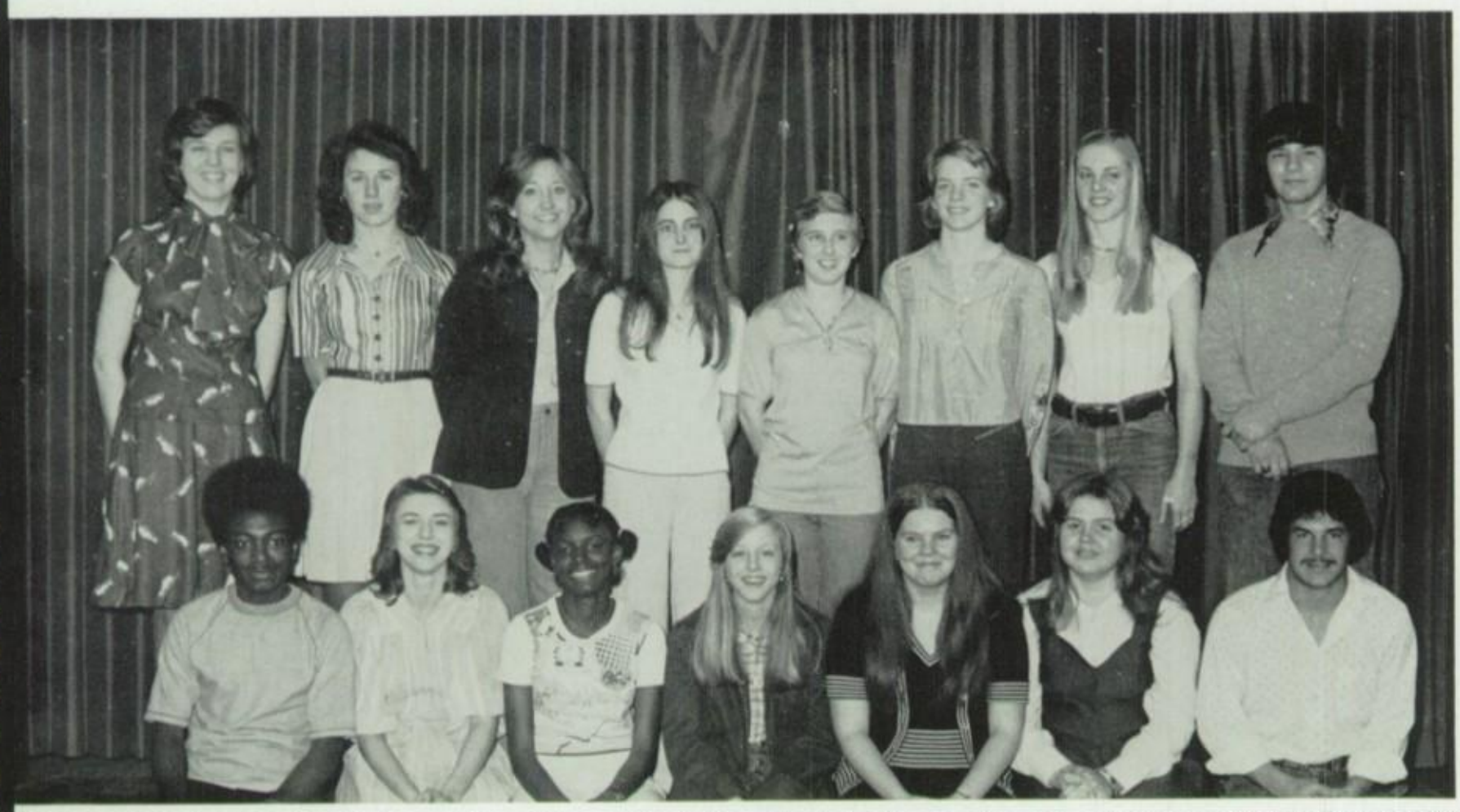

FIRST ROW: Marlo Biddle, Erin Bann, Sherry Watson, Kathy Kessell, Becky Morrow, Karen Lewis, Terry Kelly. SECOND ROW: Cindy Poynter, Monica Rutherford, Jayne Bryant, Linda Lawrence, Debbie Nicholas, Cathy Brown, Judy Simmons, Marty Phillips.

FIRST ROW: Shawna White, Elaine Boyce, Karen Griffith. SECOND ROW: Kathy Bell, Kathy Yeager, Lori Winchell, Sarah Griffin, Tracie Youngblood, Donny Wyatt. THIRD ROW: Mary Clingan, Mary Conway, Diane Harwood, Lori Filogamo, Nancy Orr, Cheryl Martin, Sherrie Caraway.

FIRST ROW: Beulah Cornelius, Judy Rogers, Daphne Davenport, Angie Voyles, Polly Stout. SECOND ROW: Linda Starkey, Melanie Green, Jan

TEACHERS
AMERICA

Officers: Cindy Roberson, Secretary; Annette Barba, Reporter; Cheryl Martin, Vice President; Ethelene Cooper, President; Marty Phillips, Treasurer; Marilyn Ashby, Parliamentarian.

FIRST ROW: Tommie Sue Byers, Penny Harmon, Glenda Johnson, Sue White, Karen Ueckert. SECOND ROW: Donna McBay, Jackie Eaves, Terri Wilburn, Darlene Moore, Becky Owenby, Annie Jean Lee, Martha Caviness, Debbie Arnold. THIRD ROW: Mike Sarrett, Terri Broom, Suzy Pearson, Ricky Lee, Annette Barba, Lisa Rankin, Annette Taylor, Diane Phillips.

leason, Cindy Roberson, Marilyn shby. THIRD ROW: Pam Aldridge, ynthia Vickers, Vickie Graves, Tim loore.

FIRST ROW: Debra Williams, Cynthia Richert, Dorothy Marlar, Kathleen Thompson, Shirley Currie. SECOND ROW: Patricia Preston, Annette Tirrito, Denise Miller, Rita Smeltzer, Daphne Nottingham, Terry Moran, June Glass, Tracie Orr. THIRD ROW: Lewis Thompson, Chuck Harder, Ricky Johnson, Max Thomas, Glen Bristow, Patti Smith, Sandy Norton, Diane Cooper.

FUTURE BUSINESS LEADERS OF AMERICA

Sponsors: Mrs. Furlow, Mrs. Coble, Mrs. Hopkins, Mrs. Sullivan, Miss Gunter.

Officers: Sandy Flanagan, Vice President; Alan Hackworth, Reporter; Jayne Bryant, President; Karen Lewis, Historian; Linda Lawrence, Secretary.

FIRST ROW: Sue Woodard, Patricia Preston, Vicki Barkman, Cindy Wright, Cindy Smith, Denise Miller, Eula Brooks. SECOND ROW: Lisa Ward, Debbie Cox, Susan Hinton, Rhonda Green, Karen Melton, Yvonne Smith, Cynthia Vickers, Amy Rushing, Jackie Phillips, Carolyn Reid. THIRD ROW: Scott Otwell, Sandra Hackler, Cynthia Richert, Renee Cupp, Becky Hicks, Ronnie Poole, Elaine Boyce, Glen Bristow, Patti Smith, Annette Avance, Karen Stow.

FIRST ROW: Vickie Graves, Jan Gleason, Cindy Roberson, Jayne Bryant, Beulah Cornelius. SECOND ROW: Becky Owenby, Cindy Flanagan, Patty Jones, Lisa Walker, Sandy Flanagan, Linda Lawrence, Malinda Treas, Monica Rutherford. THIRD ROW: Darlene Williams, Melanie Green, Terri Broom, Alan Hackworth, Tammie Wall, Kevin Fitzrandolph, Karen Lewis, Becky Morrow, Penny Harmon, Dorothy Marlar.

FIRST ROW: Pam Aldridge, Becky Ciganero, Shirley Currie, Cheryl Adams, Becky Echols. SECOND ROW: Pam Pierce, Patricia Howard, Lori Winchell, Nancy Orr, Polly Stout, Angie Voyles, Becky Dixon, Patricia Erwin. THIRD ROW: Robin Ridling, Diane Harwood, Kim Thomas, Shawna White, Sandy Norton, Paul Patterson.

AEROSPACE EDUCATION

Col. Harold J. Wilson

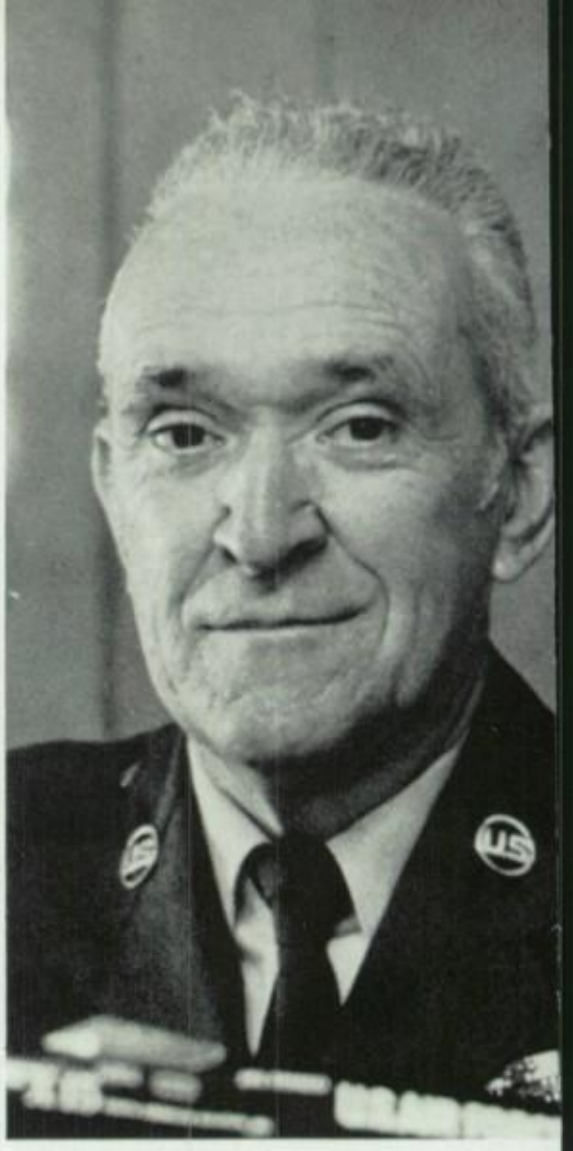

Sgt. William McConnell

ROW ONE: Sam McCarley, Ricky Arterbury, James Douglas. ROW TWO: Steve Blake, Robert Shuffield, Alan Kilcrease, David Luckenbaugh. ROW THREE: Stephanie Kounnas, Mike Gleghorn, Jimmie Sullivan, David Mauk, Larry Tucker. ROW FOUR: Charles Williams, Eric Randleman, Gary Fries, Allan Elliot, Christopher Brown.

ROW ONE: Teresa Villereal, Mark Pope, Jennifer Morphew. ROW TWO: David Luckenbaugh, Teresa Easley, Edith Landrum, Chris Cigainero. ROW THREE: Chris Brown, Terri Green, Larry Harris.

ROW ONE: Tony Thurston, Carl Rivers. ROW TWO: Theresa Butler, Peggy Tubb, Debra Taylor, Rudolph Adams, Bernadette Cigainero, Cecil Washington, Roy Smith. ROW THREE: David Griffin, Sandra Hackler, Betty Gossett, Wendy Bettis, Jackie Cauthron, Sherry Herrington, Dale Jackson. ROW FOUR: Bob Buckley, Sammy Dowdle, Michael Pressnell, Robert Harwell, Ronnie Meadows, Terry Russell, Leon Williams.

ROW ONE: Brenda Hall, Steve Clutch, Jay Fykce, Mark Cook, Roy Burt, Jeff Mosley, Rosland Jones. ROW TWO: Joseph Sangalli, Andrea Fant, George Washington, Eddie Roberson, Kevin Isenberg, Ronald Kerr, Lensy Wyrick, Doug Henderson, Gary Williams.

OW ONE: Loretta Thomas, Earl Adams, Mark reeman, Cindy Smith. ROW TWO: T. J. Adams, by Favre, David Jackson, Mike Johnson, Mike orton.

VOCATIONAL INDUSTRIA

COSMETOLOGY CLUB #1

OFFICERS—ROW ONE: Tammy Black, 1st Vice President; Bonnie Turner, President; Rosetta Collins, 2nd Vice President. ROW TWO: Patricia Cooley, Treasurer; Bobby Thomas, Parliamentarian; Teresa Lanthrop, Reporter; Bruscinda Johnson, Secretary.

COSMETOLOGY CLUB #2

OFFICERS—ROW ONE: Julie Suggett, Treasurer; Phyllis Branch, President. ROW TWO: Karen Chambliss, Parliamentarian; Belinda O'Dell, 2nd Vice President; Claudia Farrar, Reporter.

INDUSTRIAL CO-OPERATIVE

OFFICERS: Allen Davis, Vice President; Robert Smith, Treasurer; Rusty Cotten, President; Terry

CLUB OF AMERICA

HEALTH OCCUPATIONS

OFFICERS—ROW ONE: Hattie Weekly, Secretary; Mary Ann Bland, President; Shonna White, Vice President. ROW TWO: Patsy Cates, Reporter; Alicia Clark, Treasurer; Debbie Phillips, Parliamentarian.

Sponsors
Mrs. Mahan
Mrs. Kindrick
Mr. Miller

TRADES & INDUSTRY

OFFICERS—ROW ONE: Tina Tefteller, Sergeant-At-Arms; Jan Cunningham, President; Debbie Nicholas, Secretary. ROW TWO: Mark Waddell, Vice President; Becky Sullivan, Treasurer; Tim Davis, Parliamentarian.

RAINING

Hadaway, Parliamentarian; Joyce Howard, Secretary; Greg Tullos, Sgt. of Arms.

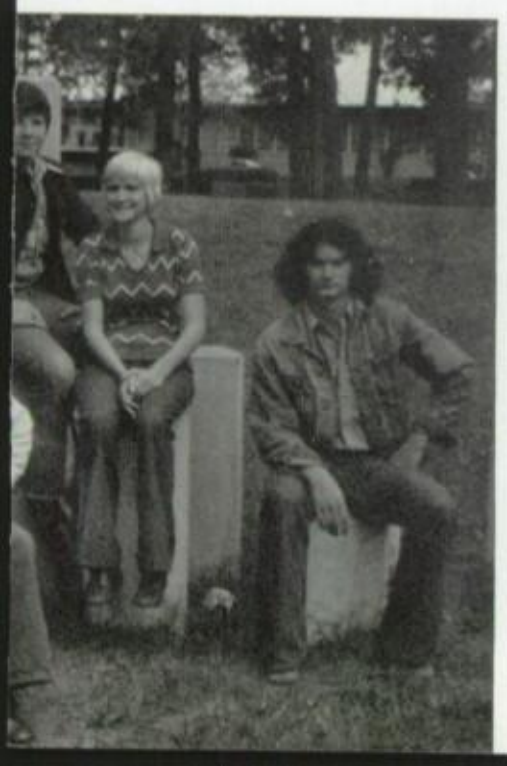

BLACK HISTORY WEEK ORGANIZATION COMMITTEES

Mr. Washington, Mrs. Hubbard, Sponsors; Jerilyn Ross, Beverly Nash, Keith Huggins.

Mr. Nelson, Sponsor

Students and faculty members planned the program in observance of Black History Week.

SEATED: Melanie Green, Carol Martin, Darlene Moore, Carol Byers. STANDING: Mr. McDonald, sponsor; Ricky Davenport, Curtis Herron.

ART CLUB

Officers: Seated, Mrs. Morgan, Mr. Hackworth, sponsors. Standing, Annette Barba, Treasurer; Judy Simmons, President; Kevin Fitzrandolph, Vice President; Linda Starkey, Secretary.

FIRST ROW: Cheryl Martin, Robin Sewell, Jackie Eaves, Sue White. SECOND ROW: Kim Thomas, Annette Barba, Linda Starkey, Debbie Arnold, Patricia Preston, Glenda Johnson, Debbie Nicholas. THIRD ROW: Kathy Smith, Lydia McAlister, Karen Norwood, Cesali Luckett, Jackie Winget, Teresa Lunsford, Karen Ueckert. FOURTH ROW: Lynn Ames, Whit Holman, Kevin Fitzrandolph, Darrell Santifer, Alan Hackworth, Jeff Blake, Bann Williams.

DISTRIBUTIVE EDUCATION

Officers: Debbie Coker, 2nd Vice-President; Kathy Wood, Historian; Jay Morriss, Parliamentarian; Carolyn Thomas, Sergeant-at-arms; Wayne Bryant, Reporter; Terry Johnston, Treasurer; Janie Mullins, Assistant Secretary; Matt Lile, President; Milayne Price, Secretary.

Sponsors: Mr. Shipp and Mr. Johnson.

FIRST ROW: Teresa Mustain, Debbie Coker, Linda Dirkwood, Erma Peavy, Patti Long, Patsy Bellow, Debbie Sims, Janest Durham, Debra Stevens, Brenda Cary, Kathy Wood, Kay Jones, Tommie Sue Byers. SECOND ROW: James Cross, Michail Turner, Lee Perry Walker, Early Pierce, Glenda Stephenson, Janie Mullins, Milayne Price, Patti Murrah, Carolyn Thomas, David Mauldin, Kelly Ray, Bruce Odom, Greg Long. THIRD ROW: Jesse Davis, Bobby Joe Henderson, Billy White, Kenneth Lansdale, Tim Blue, Tim Brainerd, Wayne Bryant, Marin Ratcliff, Randy Gerald, Marcus Upton, Gary Coe, Mark Waltermire, Charles Spears. FOURTH ROW: Harold Seward, Mike Fowler, Phillip Williams, Bill Marlar, Paul Fuller, Jay Morriss, Matt Lile, Terry Johnston, Ricky Birtcher, Jerry Smith, Mike Buckworth, Charles Williams, Fredrick Johnson, Donald Harless, Bobby Easterling.

FIRST ROW: Rickey Harvey, Harold Seward, Donald Harless, Michael Turner, Lee Perry Walker, Ben Hatcher. SECOND ROW: Chris Richardson, Ricky Stewart, James Johnston, Curtis Herron, Keith Akin, Jerry Byers.

LIBRARY CLUB

OFFICERS: Gloria Maxwell, Treasurer; Schlundrya Mitchell, Secretary; Marlon Jones, Vice President; Karen Griffith, President.

Sponsors: Mrs. Carolyn McGee and Mrs. Sally Dobbins.

FIRST ROW: Gloria Maxwell, Shlundrya Mitchell, Carol Dudley, Rosie Arberry, Karen Griffith, Patricia Owens, Sally Cook, Abbie Martindale, Debra McFadden. SECOND ROW: John Sallis, James Hardy, Donnie Batts, Alice Hector, Timmy Washington, Roasalind Mercer, Arthur Parks, Barbara Dudley, Billy Jones, Fannie Easter, James Riley, Sandra Lamb, Marlon Jones, Kim Howard, Jimmie Erwin, Edie Landrum, Harold Harrison. Not pictured: Carla Schafer, Fred Stuckey, Marvin Hamilton.

The Library Club consists of twenty-six members, whose main goal is the enrichment of our student body through books in our own library. Each member works at least one period every day in the library, helping to direct other students using the library's resources.

CO-ORDINATED CAREER EDUCATION GROUP

Mark King, Sam Sims, Bonnie House, Bobby Witcher, Leatha Reed, John Brooks, Emma Price, Henry Hill, Mr. Anthony—Co-ordinator.

Brad Miller, Alexander Crawford, Ruthie Lowe, David Brewer, Georgia Beed, Bruce Nall, Linda McClendon, Dennis Brown, Mr. Monroe—Co-ordinator.

FUTURE HOMEMAKERS OF AMERICA

SPONSOR—Mrs. Waters.

OFFICERS: Mary Taylor, Treasurer; Debbie Smith, 2nd Vice President; Teresa Griffith, President; Jerilyn Ross, Secretary; Sherry Brown, 1st Vice President; Martha Betts, Historian.

ROW ONE: Mary Borah, Eunice Brown, Pam Watts, Wilma Harris, Ruthie Lowe, Teresa Griffith. ROW TWO: Shirley Curry, Sandra Hackler, Mary Taylor, Martha Betts, Sherry Brown, Debbie Smith, Jerilyn Ross, Kathy Handy, Kathy Jewell.

KEY CLUB

Mike Morton, Vice President; Scott Raschke Secretary; Paul McDaniel, Treasurer; Mr. Jerry Shipp, Sponsor; Mr. Allen Binne, Sponsor; Kirk Miller, President.

SENIOR MEMBERS, ROW ONE: Roger Oswald, Kirk Miller, William Smith, Terry Kelly, Vick Loomis, Scott Raschke, Bobby Marvel, Keith Davis, David Honeycutt. ROW TWO: Jeff Miers, Bob Butler, Glen Goodson, Mark Waltermire, Joey Peavy, Kevin Fitzrandolph, Marty Phillips, David Merchant. ROW THREE: Eric Randleman, Jeff Blake, Angus Buras, Mark Waddell, Dennis Robinson, Tim Moore, Randy Treece, Dale Santifer, Ricky Birtcher, Paul McDaniel.

David Humphrey

JUNIOR MEMBERS, ROW ONE: Gary Coe, Duane Knowles, Glen Bristow, Clyde Gillenwater, John Goodson, Billy Wagner. ROW TWO: Greg Long, Lewis Thompson, Ronnie Poole, Mark Brooks, Greg Hoover, Dana Sedgrass. ROW THREE: Mike Morton, David Humphrey, Mark Wilson, Richard Thornton, Chuck Harder.

SOPHOMORE MEMBERS, ROW ONE: David Larey, Randy Thomas, James Brooks, Randy Jett, Steve Wren. ROW TWO: David Berry, Mike Kounas, Clark Arnold, Keith Hubbard, Greg Butler. ROW THREE: Dean Bain, Clark Green, Bruce Johnson, David Pinkerton, Kenneth Broom, Robbie Smith.

NIKE CLUB

Sponsor—Mrs. Kathy Gross

OFFICERS—Suzy Pearson, President; Becky Owenby, Vice President; Jayne Bryant, Secretary; Glenda Johnson, Corresponding Secretary; Karen Lewis, Treasurer.

(Summer)

JUNIORS—Kim Adams, Kathy Bell, Elaine Boyce, Mary Conway, Renee Cupp, Dianne Cooper, Lori Filogamo, Debbie Freeze, Teresa Griffith, Diane Harwood, Debbie Henderson, Cheryl Martin, Tracie Orr, Cynthia Richert, Mary Rogers, Robin Sewell, Cynthia Smith, Kathy Smith, Patti Smith, Sandra Thomas, Kathleen Thompson, Annette Tirrito, Shirley Wolf, Sue Woodard, Sherri Carraway.

SENIORS—Erin Bann, Annette Barba, Robin Binns, Sandy Boyce, Terri Broom, Cathy Brown, Mary Betty Coffman, Ethelene Cooper, Daphne Davenport, Cindy Flanagan, Sandy Flanagan, Vickie Graves, Penny Harmon, Jana Johnson, Kathy Kessell, Annie Gene Lee, Debbie Nicholas, Diane Phillips, Carol Manning, Cindy Poynter, Judy Rogers, Judy Simmons, Melanie Smith, Linda Starkey, Annette Taylor, Malinda Treas, Liz Williams.

SPANISH CLUB

OFFICERS: Vickey Loomis, Vice President; Diane Harwood, Reporter; Linda Starkey, President; Becky Owenby, Secretary. Not pictured: Mike Buster, Treasurer.

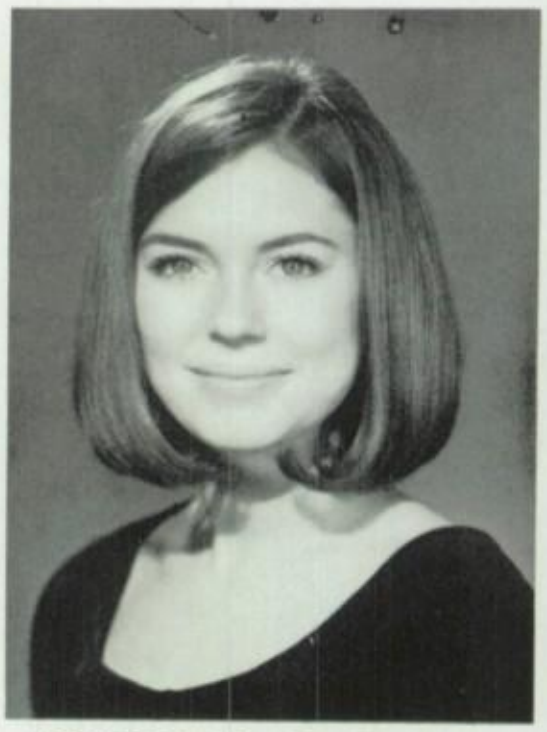

SPONSOR—Miss Dee Davenport

ROW ONE: Sandra Lamb, Becky Cigainero, Jackie Eaves, Annette Barba, Linda Starkey, Karen Griffith, Becky Owenby. ROW TWO: Kim Adams, Bryan Rodgers, Terri Wilburn, Diane Harwood, Patti Smith, Elaine Boyce, Erin Bann. ROW THREE: Beverly Harrison, David Merchant, Mike Sarrett, Vickey Loomis, David Thomas, Chuck Harder.

ROW ONE: Mandy Jones, Julie Roberts, Mary Kay Sutton. ROW TWO: Linda Honeycutt, Ann Tirrito, Nancy Orr, Don Thomas. ROW THREE: Raymond Hunter, David Berry, Paul Nix, Doug Sarrett.

FRENCH CLUB

Officers: Terry Moran, Program Chairman; Tracie Youngblood, Historian; Mrs. Cox, Sponsor; Kathy Kessell, Secretary; Suzy Pearson, Social Chairman; Terri Broom, President. Not pictured: Donna Ruggles, Vice President.

FIRST ROW: Shirley Wold, Terry Moran, Kathy Kessell, Tracie Youngblood, Sarah Griffin, Mary Clingan, Floria Brown. SECOND ROW: Denise Miller, Mary Betty Coffman, Patricia Preston, Teresa Villareal, Teresa Bearden. THIRD ROW: Barbie Kettrell, John Goodson, Richard Waddell, Suzy Pearson, Terri Broom, Donny Wyatt.

FIRST ROW: Marcus Nelson, Karen Christian, Dorothy Marlar, Gayle Kemp, LaVonda Keeton, Barbara Farrar, Elaine Stuenburg. SECOND ROW: Diana Cooper, Debra Brooks, Teresa Griffin, Sylvia Hall, Susan Cottingen, Susie Holman, Scott Dillard, David Larey. THIRD ROW: Cindy Poynter, Sherrie Caraway, Linda Walker, David Pinderton, Clark Arnold, Robin Ridling, Paul Patterson, Jon Davies.

COOPERATIVE OFFICE EDUCATION

OFFICERS—Lisa Walker, Treasurer; Cindy Flanagan, Vice President; Phyllis Dawson, President; Kathy Lowe, Secretary.

Miss Barbara Gunter
Sponsor

ROW ONE: Kathy Lowe, Linda Lawrence, Patty Jones, Phyllis Dawson, Ms. Gunter, sponsor. ROW TWO: Donna Bray, Debbie Dickson, Janice Bradshaw, Cindy Flanagan. ROW THREE: Dolly Lowe, Robin Marcks, Lisa Walker, Sandy Flanagan, Grace Poyndexter.

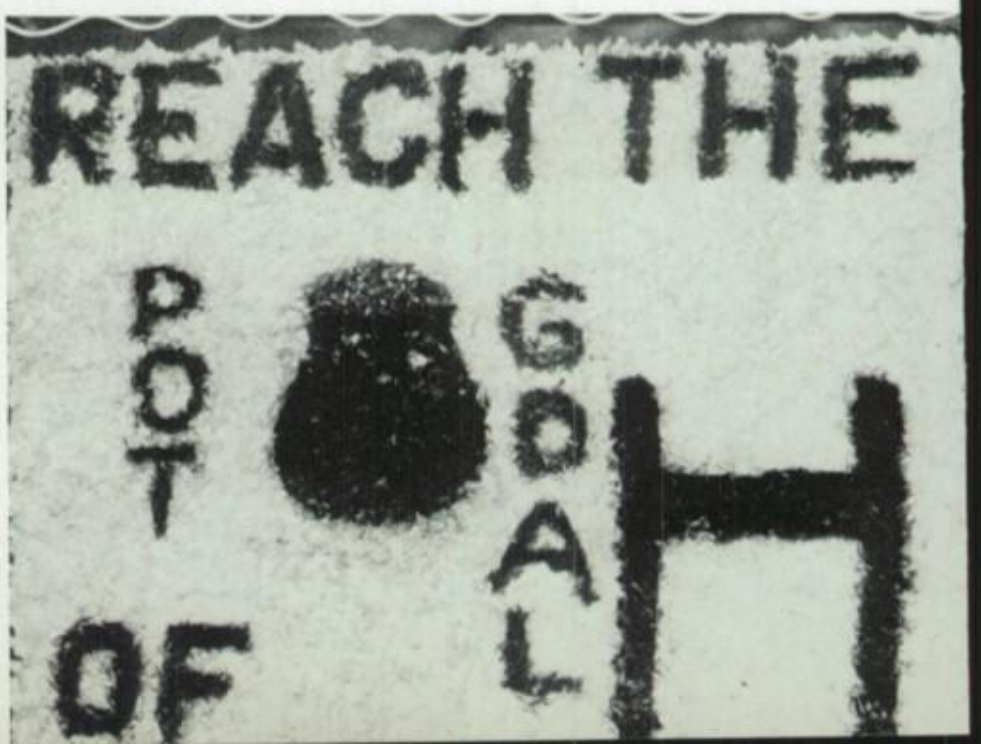

C.O.E. participated in the Homecoming Festivities by entering a backdrop in the contest held by the Student Council.

CHORAL GROUPS

CHORALE SINGERS

ROW ONE: Sonya Tyler, Vivian Nash, Schulandrya Nitchell, Rita Smeltzer, Becky Echols. ROW TWO: Anita Allen, Brenda Manley, Debra Foster, Michelle LaBeff. ROW THREE: Bruce Robertson, Bobby Stewart, Lewis Thompson, Darrell Santifer.

Mrs. Betty Jo Monroe — Sponsor

SOPHOMORE SINGERS

ROW ONE: Jackie Basset, Kim Cervini, Beth Ann Miers. ROW TWO: Doug Henderson, Jeffrey Elijah, Denise LaBeff, James Bolden.

FUTURE FARMERS OF AMERICA

OFFICERS—ROW ONE: Rusty Mitchell, Vice President; Will Maddox, President; Vicki McGraw, Secretary; Genie Sutton, Reporter. ROW TWO: Mike Giles, Treasurer; Gary Coker, Advisor; Dickie Leigh, Sentinel; Gary Pace, Sponsor.

ROW ONE: Bob Buckley, Vicki McGraw, Paula Spears, Hazel Lenard, Wendy Bettis, Genie Sutton, Tammie Parker, Ronnie Leigh, Eddie Sutton. ROW TWO: Joe Gillenwater, Wayne Hickerson, Ed Binning, Robbie East, Russell Sutton, Jimmy Jones, Neil Buckley, Ross Sutton, Bryan Edwards, Howdy Smith, Roger Douglas, Rusty Mitchell, Gary Coker. ROW THREE: Wayne Bledsoe, Tony Tirrito, Craig Harland, Mark Bergt, Mike Lowe, Will Maddox, Dicki Leigh, Mike Giles, Gus Harder, Dale Reed.

Mr. Gary Pace, Sponsor

ARKANSAS HIGH SCIENCE FAIR

Lori Filogamo

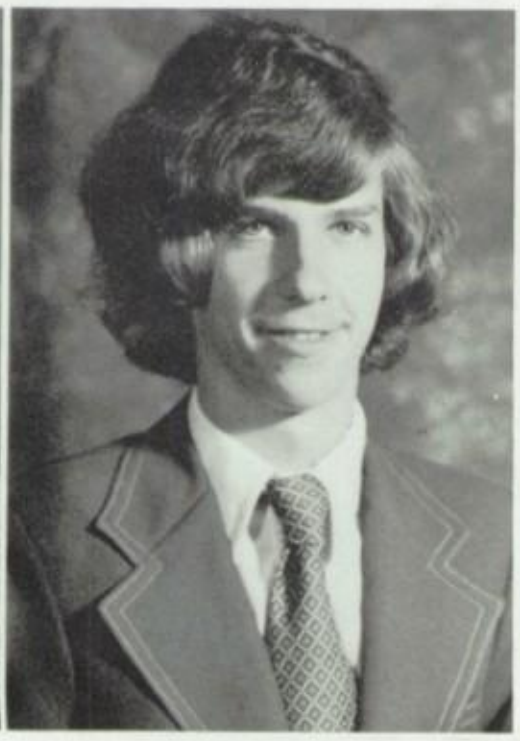

Eric Miller

GRAND PRIZE WINNERS

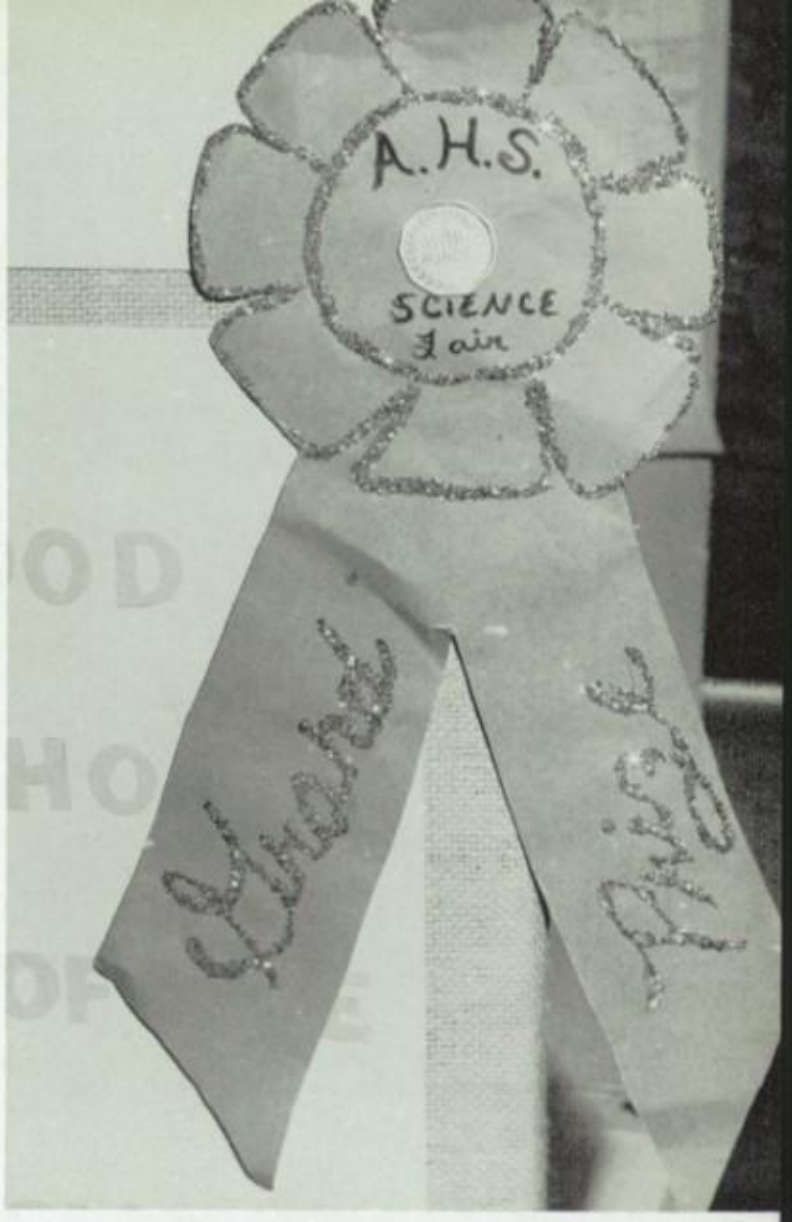

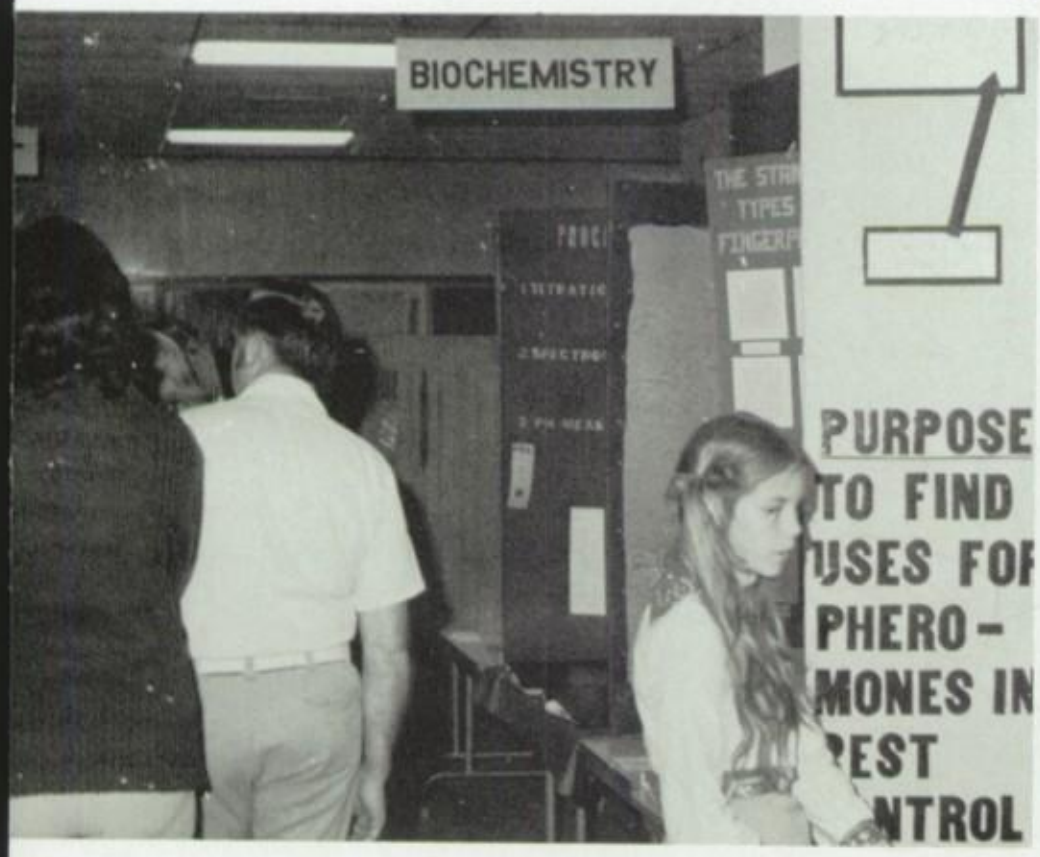

ART DEPT. SPONSORS ANNUAL ART SHOW

ADMINISTRATION
BOARD OF EDUCATION
FACULTY

Matthew,

Tell me that we ain't raised Hell in here! Next year's the year for more, & we are gonna make it happen. Keep in shape, lift weights, & don't get too much cunt. It's been cool.

Right ON!!

Super
JR

W. William
Lunsford

Glenly,

Well, here I go again. We've been really close and I hope it stays that way. I feel like I can come to you anytime and you'll be there. Thank you for that. Remember, I love you. Best of luck always.

Love,
Debbie F.

ADMINISTRATION

Mr. Wendell Watson
Business Manager

Mr. Edward Trice
Superintendent

Mr. Ned Stewart
School Attorney

Mr. J. L. Bucky Ussery
Asst. Supt. for Instruction

BOARD OF EDUCATION

Mr. A. P. Cox Jr., Mrs. Vera Kilpatrick, Mr. Allen Rogers, Mr. Don Rogers, Mr. George Cannedy, Mr. Paul Caver, Mr. Hubert Easley, Dr. James Duke.

ARKANSAS HIGH ADMINISTRATION

Mr. James Drake
Assistant Principal

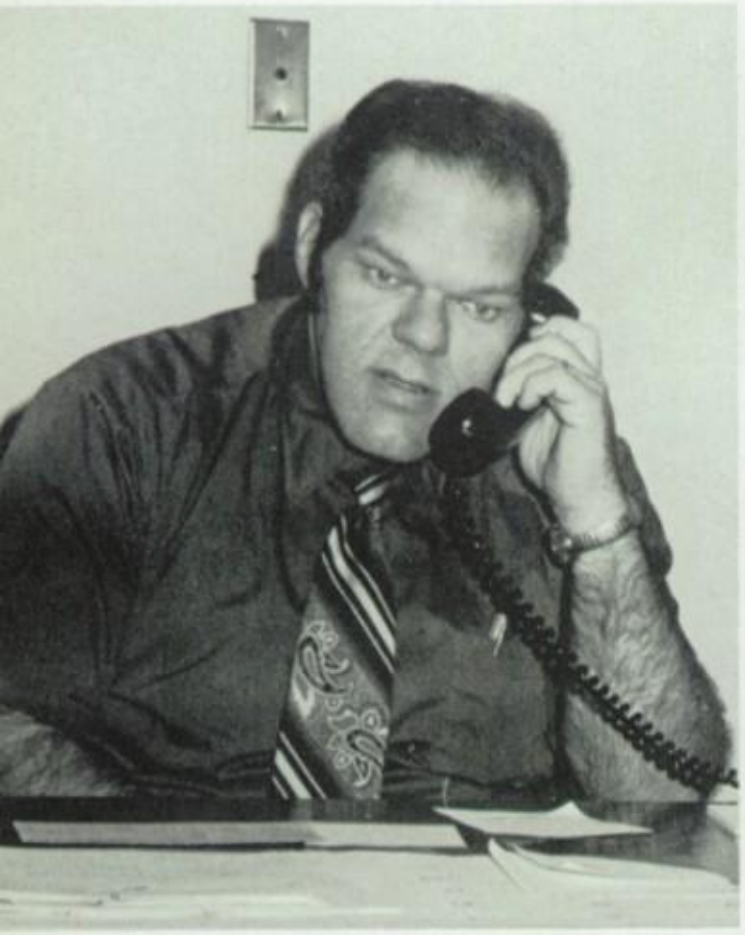

Mr. Guy McEntire
Principal

Mr. Jim White
Assistant Principal

Mr. Carl Miller
Assistant Principal

Mr. I. Donald Nelson
Assistant Principal

Mrs. Mike Murrah

Mrs. Pressley Clark

Mrs. Judy Stewart, Mrs. Velma Carlisle

ARKANSAS HIGH SCHOOL SECRETARIES

Mrs. Martin Filogamo
Vocational Secretary

Janiet Walbeck
Community School Secretary

STAFF OF SUPERINTENDENT

Mrs. Nell Brown

Mrs. Martin Johnson

Carole Hale

Lora Kilcrease, Brenda Nichols, Nellie Moseley, Mrs. Evelyn Cochran, Mrs. June Little, Barbara Sanders

Mr. John Malcolm
Mr. Howard Gwartney
Mrs. Juanita Brown

VOCATIONAL

Mr. Keith Anthony
C.C.E. Coordinator

Mr. B. W. Beckham
Building Trades

Mr. Frank Bjork
Welding

Mr. Robert Collins
Mechanical Drawings
Architectural Drawing
Technical Drawing

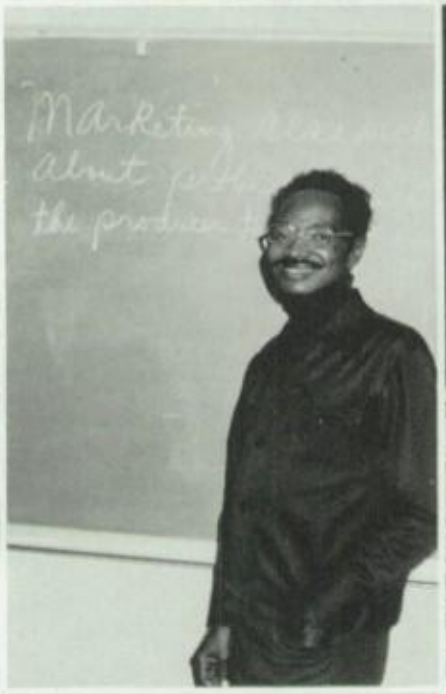

Mr. Ruben Drake
Distributive
Education

Miss Barbara Gunter
C.O.E.
Vocational Exploration
G.O.P.

Mr. Freddy Johnson
Distributive Education
Marketing

Mrs. Gwen Kendrick
Health Occupation

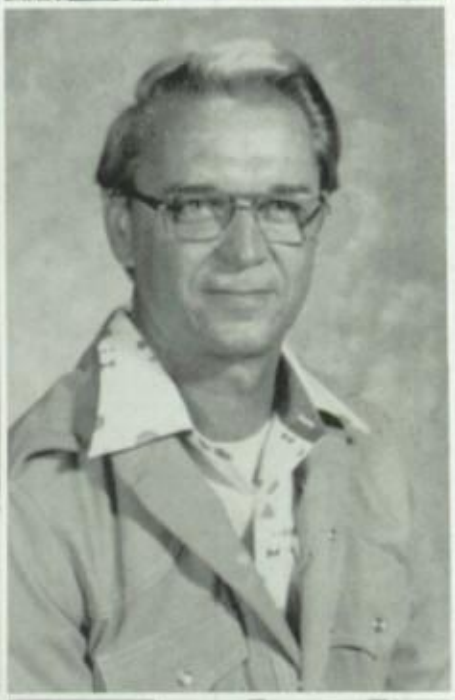

Mr. Henry McClemen
Auto Mechanics

Mrs. Chloe Mahan
Cosmetology

Mr. Archie Miller
I.C.T.

Mr. Troy Monroe
C.C.E. Coordinator

Mr. Gary Pace
Agricultural Farm
Industry
Animal Science

Mr. Ronald Perkins
Auto Body I, II

Mr. Jerry Shipp
Distributive
Education

Mr. Lloyd Tarpley
Graphic Arts I, II

EDUCATION DEPARTMENT

Mr. Harold Terry
Electronics I, II

Mrs. Lillian Waters
Home Economics I, II
Clothing
Interior Decorating
Food and Nutritions

Mr. Bob Rash
Assistant Vocational Director

Mr. J. D. Ryther
Vocational Director

BUSINESS ADMINISTRATION DEPARTMENT

Mrs. Allison Coble
Department Chairman
Shorthand
Typing II

Mrs. Sandra Furlow
Office Machines
Accounting I

Mrs. Kathy Gross
Typing I, II
Accounting I

Mrs. Harriet Hopkins
G.O.P.
Typing I

Mrs. Beth Sullivan
Accounting I, II
Office Lab

LANGUAGE ARTS DEPARTMENT

Mrs. Josephine Beck
Department Chairman
English Composition
English IV

Mrs. Lillian Bjork
English IV
Journalism

Mrs. Bernice Henderson
Speech
English III

Mrs. Martha Howard
English IV
English Composition

Mrs. Carolyn Hubbard
English II

Mrs. Karen Johnson
English III

Mrs. Sandy Lane
English III

Mr. Kent Russell
English III
English Composition

Mrs. Liz Steed
English II

Mrs. Betty Jane Thornton
English III

Miss Brenda White
English II

Mrs. Cansada Wilson
English II

ART DEPARTMENT

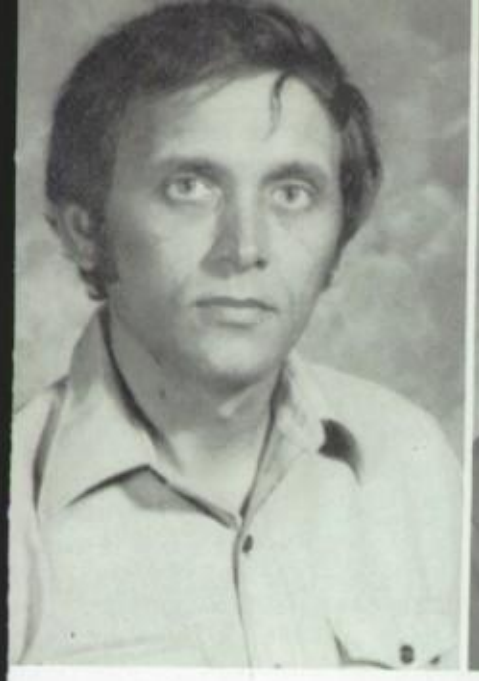

Mr. Mike Hackworth
Art I

Mrs. Josie Morgan
Art II, III, IV

MUSIC DEPARTMENT

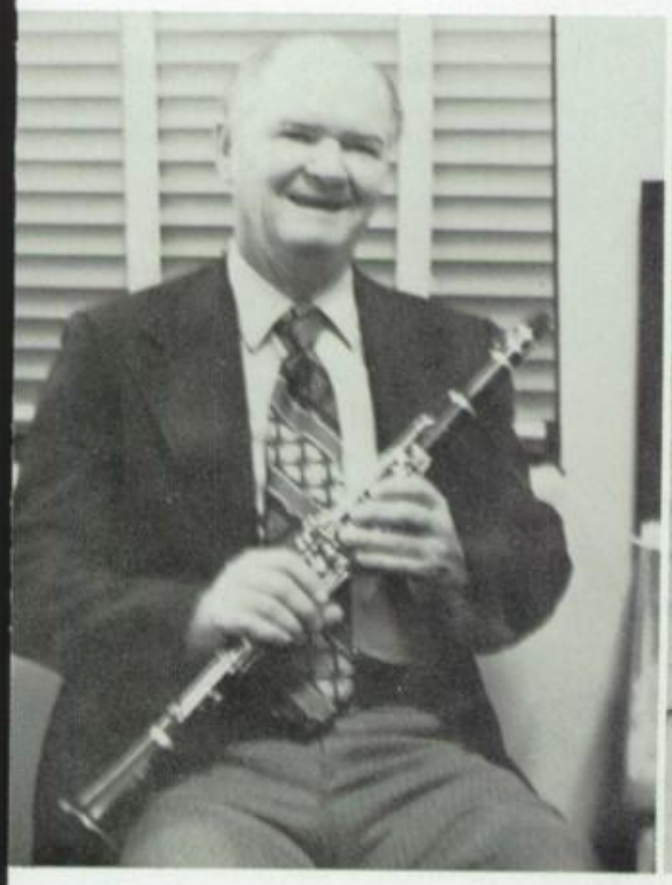

Mr. Ralph Atkinson
Music Theory
Band

Mr. George Gamble
Stage Band
Music Theory
Band

Mrs. Betty Jo Monroe
Chorale Singers
Madrigal Singers
Varsity Singers

FOREIGN LANGUAGE DEPARTMENT

Mrs. Katherine Cox
French I, II, III, IV

Miss Dee Davenport
Spanish I, II

SOCIAL STUDIES DEPARTMENT

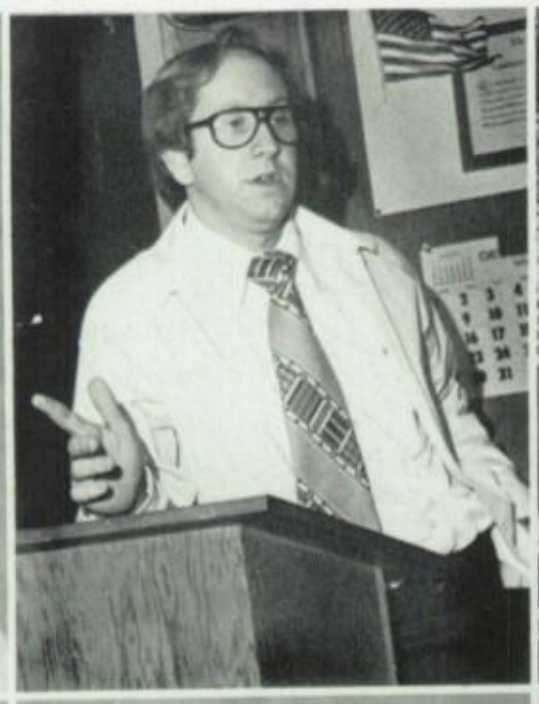

Mrs. Juanita Bass
American Government
World History

Mr. Allen Binne
American History
World Geography

Mr. Phillip Brasher
American History

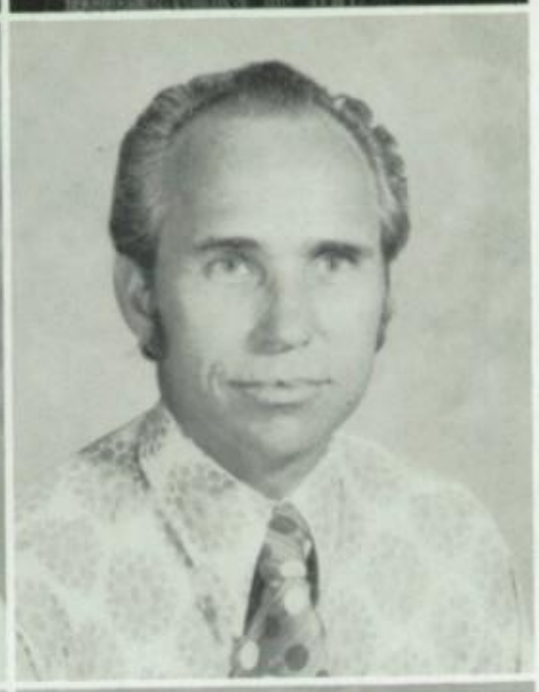

Mrs. Judy Carmeli
American History
American Government

Mrs. Mary Dagenhart
World History

Mr. Jimmy DeMoss
Family Living

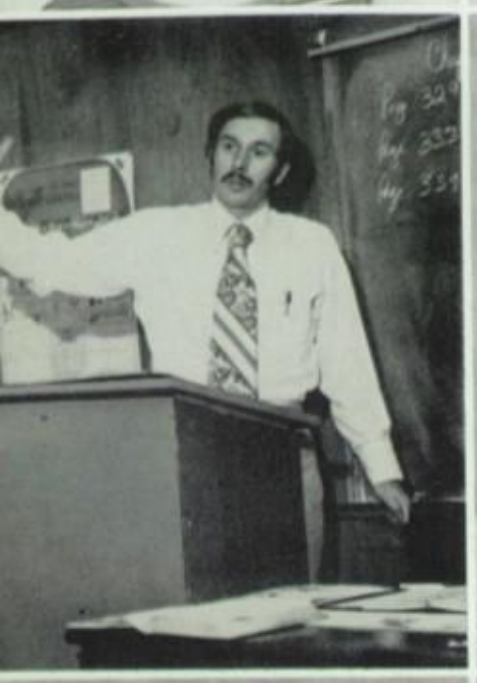

Mr. Steven Fabish
American History
Sociology—Psychology

Mr. Robert Goeller
American History
World History

Mrs. Betty Monroe
World History

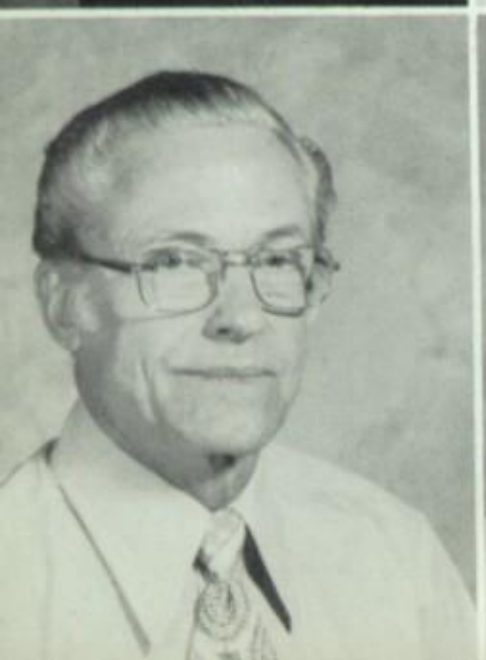

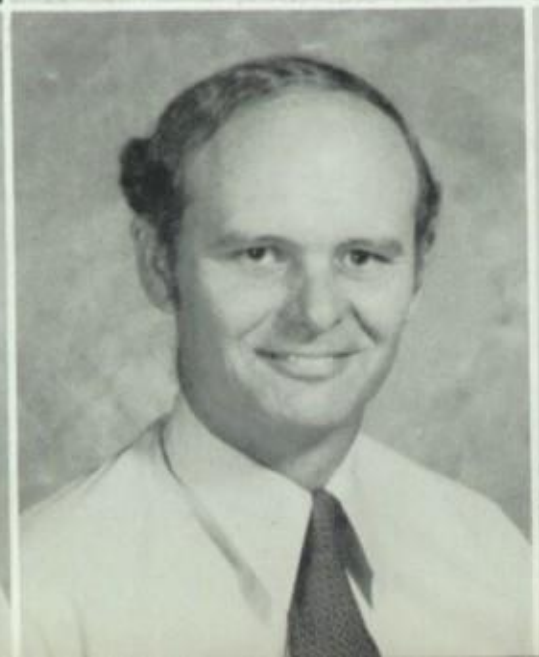

Mr. W. T. Stevens
Family Living

Mr. James Ward
American History
Department Chairman
Law

Mr. Bill Washington
World History
Black History
History of Minorities

MATHEMATICS DEPARTMENT

Mr. Chester Cheatham
Pre-Algebra
Algebra II
General Math II

Mrs. Zula Jones
Geometry
Basic Math III

Mr. Anthony Lizzi
Trigonometry
General Math II
Geometry

Mrs. Debbie Lizzi
General Math II
Algebra-1 B
Consumer Math

Mrs. Mary McPherson
Department Chairman
Algebra II
Analysis
General Math II

Mr. Gordon Maroney
Selected Topics
Basic Math III
Algebra—I B

Miss Ruby Siders
Algebra II
Pre-Algebra
Basic Math

Mr. Larry Witherspoon
Algebra I
Geometry

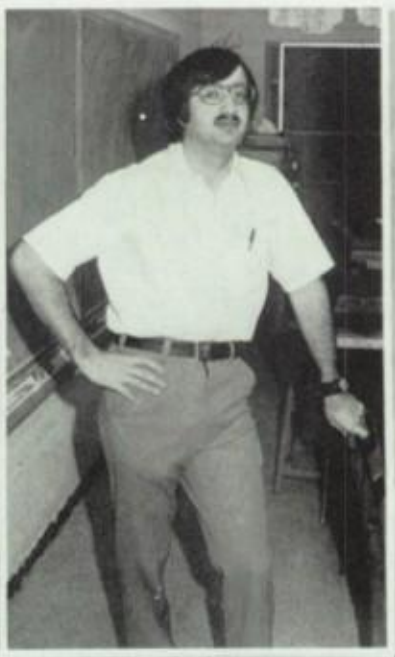

SCIENCE DEPARTMENT

Mr. Billy Dempsey
Chemistry (E)
Photography
Astronomy
Physics

Mrs. Glenda Freeman
Dept. Chairman
Biology II—E
Chemistry I—R

Mr. J. O. Jones
Physical Science
Biology I—R
Forestry

Mrs. Manaleta O'Neill
Biology I—R

Mr. William Stankovich
Biology I—R

Mrs. Shirley Storm
Biology I (R) & (E)
Special Problems (E)
Oceanography

Mr. Robert Stuckey
Biology (E) & (R)
Geology

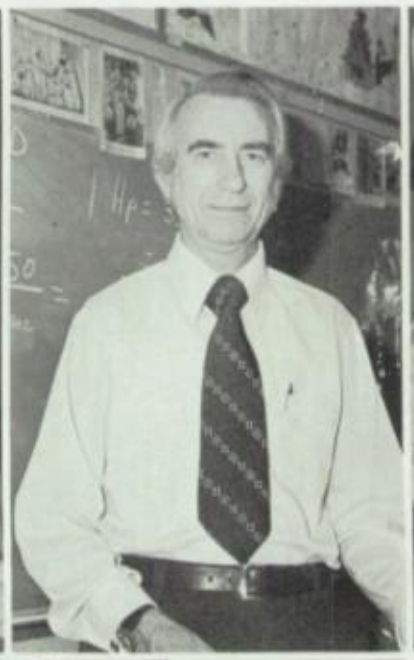

DRIVER EDUCATION

Mr. Eldrew Dansby

Mr. D. L. Pearson

AEROSPACE EDUCATION

Col. Harold Wilson

MSGT William McConnell

COUNSELORS

Miss Gayle Davis

Mr. Don Kyle

Mr. Robert McDonald

Mr. Bert Knox

Mr. Williams
Study Hall

Library
Assistant
Mrs. Sally
Dobbins

Librarian
Mrs. Carolyn
McGee

ATHLETIC DEPARTMENT

Mrs. Kathleen Bell
Girls P.E.
Gymnastics

Coach Robert E.
"Swede" Lee
Athletic Director
Head Football Coach

Mr. Phillip Brasher
Athletics
Tennis
Football

Miss Jan Latimer
Girls Health

Mr. Carl Miller
Basketball
Health
Boys P.E.

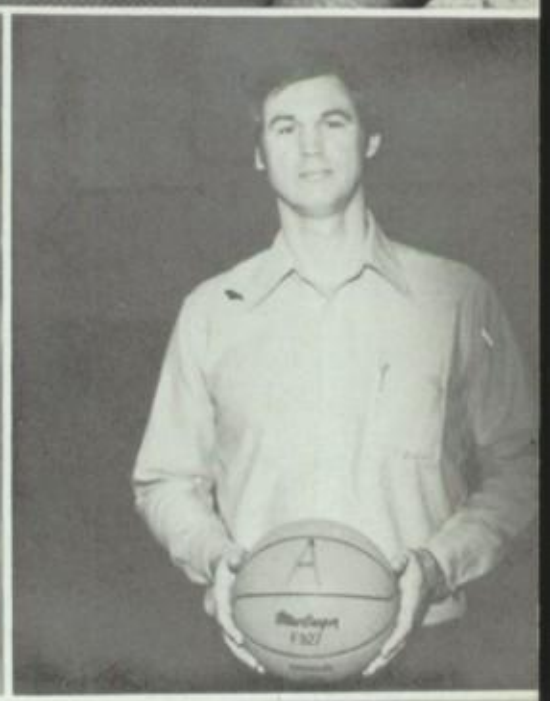

Mrs. Glenda Miller
Girls P.E.
Red Jackets

Mr. Billy Sams
Football
American History

Mr. Robert Stankovich
Football
Basketball

Mr. Clifton Thomas
Football
Health

Mr. Roy Walker
Baseball
P.E.

Mr. Jim White
Football
Golf

TEACHERS FROLIC

SENIORS

JUNIORS

SOPHOMORES

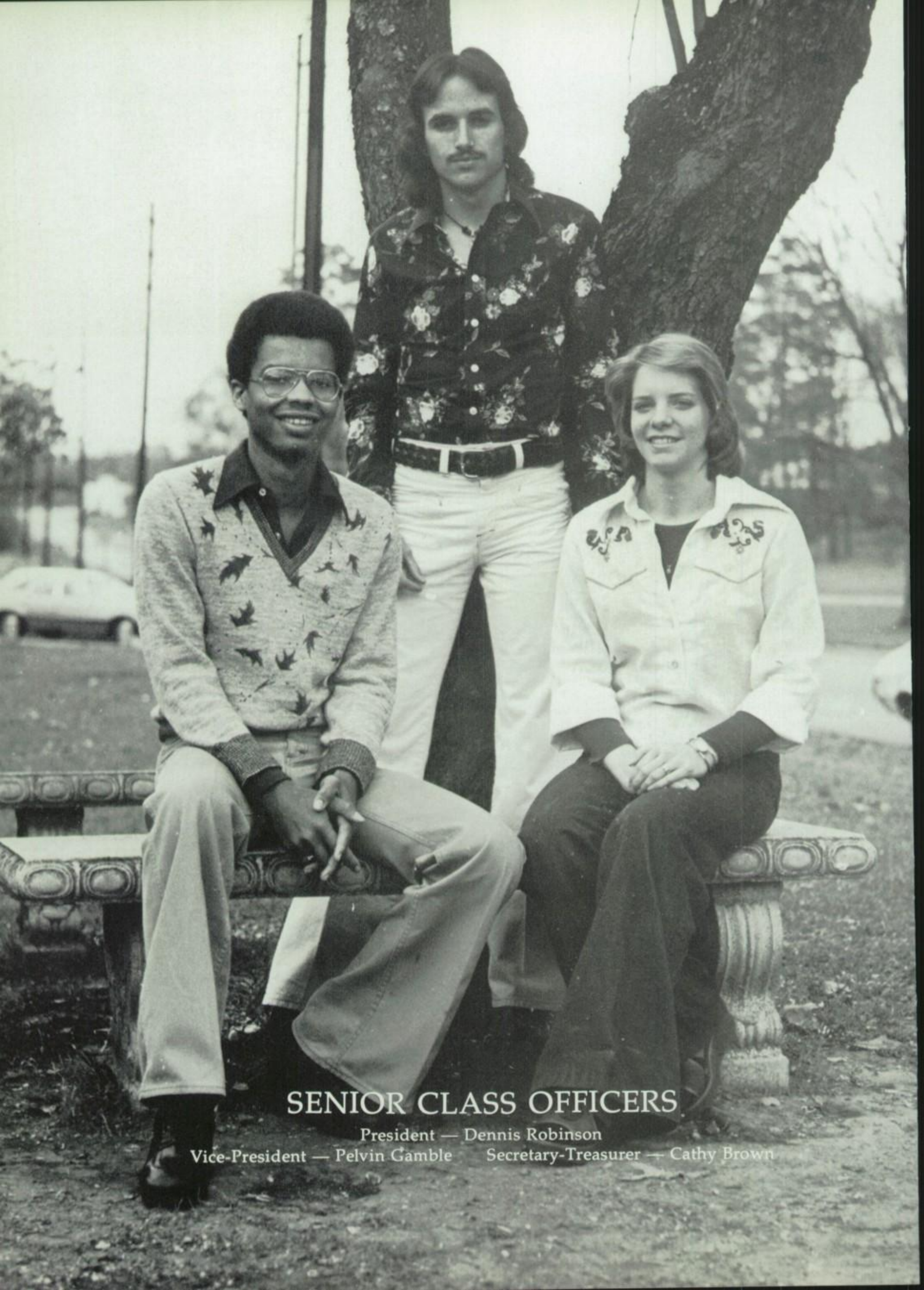

SENIOR CLASS OFFICERS

President — Dennis Robinson

Vice-President — Pelvin Gamble Secretary-Treasurer — Cathy Brown

KEITH AKIN—Band 73-76, All Region Band 74-75, Stage Band 74-75, Band Maid Escort 75-76.

DEBBIE ARNOLD—Homecoming Royalty 75-76; Art Club 75-76; Teen-Age Republicans 73-74; Future Business Leaders of America 75-76; Red Jackets 73-74; Homecoming Committee 74-76; Counselor's Assistant 73-74; Teacher's Aide 74-75.

RICKY ARTERBERRY—Boy's State 74-75; National Honor Society 75-76; AFJROTC 74-76; Squadron Commander 75-76; Spanish Club 74-76.

MARILYN SUZANNE ASHBY—Spanish Club 74-75; Art Club 74-75; Future Teachers of America 75-76, Parliamentarian 75-76; VICA Club 75-76; Red Jackets 73-75; Homecoming Committee 75-76; Powder Puff Football 74-75.

ERIN ELAINE BANN—National Honor Society 74-76; Girl's State Delegate 74-75; Gymnastics Letter 4th All-Round State 73-74; Gymnastics Letter State Silver Medal 74-75; Competitive Gymnastics 75-76; Science Fair Honorable Mention 74-75; Who's Who 74-75; Key Club Calendar Girl 74-75; Future Teachers of America 74-76; Future Business Leaders of America 73-74; Spanish Club 74-76; NIKE Club 74-76; PORKER STAFF 75-76; RAZORBACK STAFF 75-76; Homecoming Committee 73-76.

ANNETTE CECILIA ANGELA BARBA—Who's Who 74-75; Student Council 73-76; NIKE 74-76; First Place NIKE Doll Winner 74-75, Third Place NIKE Doll Winner 75-76; Jr. Varsity Cheerleader 74-75, Varsity Cheerleader 75-76; Spanish Club 73-75; Reporter 74-75; Art Club 75-76; Treasurer 75-76; Red Jackets 73-76; Future Teachers of America 74-76, Reporter 75-76; PORKER AD Collector 73-76; PORKER STAFF 75-76; RAZORBACK STAFF 75-76; Powder Puff Escort 74-75; Counselor's Assistant 74-76; Homecoming Committee 73-76.

DIANE BARNES—Future Homemakers of America 74-76; Future Teachers of America 75-76; Office Aide 75-76.

HELEN BASS—All-Region Choir 74-75, 75-76; 1st Alto, All-Region Choir 75-76; State Choir 75-76; Chorale Singers 74-75; Madrigals 75-76; Texarkana, Arkansas Jr. Miss 75-76; Delegate to State Jr. Miss Pageant; FBLA 74-75; Band 74-75; Stage Band Vocalist 74-76; Transfer from Texas High School.

FREDERICK BEAL

NELDA BECKHAM—Spanish Club 74-75; VICA Club 74-76; Junior Sweetheart 74-75; Red Jackets 73-74.

GEORGIA BEED—Future Homemakers of America 74-76; Powder Puff Football 74-75; Teacher's Assistant 75-76.

GLEN BENEST—VICA 75-76; Football 73-74; Golf 73-74.

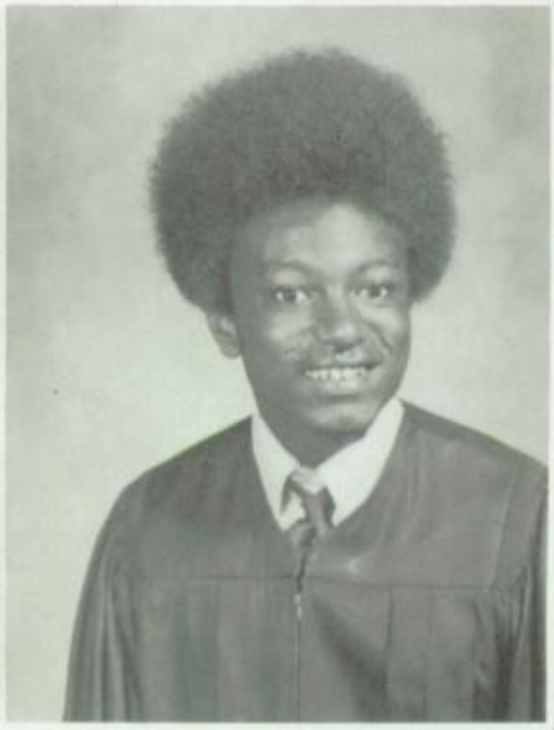

MARTHA BETTS—Speech Club 75-76; Future Homemakers of America 75-76; Historian 75-76.

MARLOW BIDDLE—Arkansas Boys' State Delegate 74-75; 4-C Student Advisory Council 74-75; National Honor Society 74-76; Future Teachers of America 75-76; Rules Committee 75-76; AFJROTC 74-75; Homecoming Committee 75-76; Office Aide 75-76.

ROBIN ANNETTE BINNS—National Honor Society 74-76; Future Business Leaders of America 75-76; NIKE 75-76; PORKER Staff 75-76; RAZORBACK Staff 75-76; Future Homemakers of America 74-75.

RICKY BIRTCHER—Key Club 73-76; DECA 74-76; VICA 73-74.

CHARLES JEFFERY BLAKE—International Science and Engineering Fair Winner 73-74; Local, Regional and State Science Fair Winner 73-76; Junior Academy of Science 73-74; Junior Academy and Humanities Symposium 74-75; Key Club 75-76; Art Club 73-76; Medical Club 73-74; Tennis 73-76; Teacher's Assistant 74-76.

STEVEN LEE BLAKE—Medical Club 73-74; ROTC 73-76; Staff Officer 75-76.

MARY ANN BLAND

TIMOTHY BLUE—DECA 74-76; Speech Club 75-76; Mens' Gymnastics 73-74.

MARK BOMAR—Band 73-74.

SANDY BOYCE—Student Council 73-76; Secretary 74-75. President 75-76; Key Club Calendar Girl 75-76; Homecoming Queen 75-76; Gymnastics 73-75; First All Around State Gymnast 73-74; Most Outstanding Gymnast 73-74; Future Business Leaders of America 74-75; NIKE CLub 74-76; PORKER Ad Collector 73-75; PORKER Staff 75-76; RAZORBACK Staff 75-76; Red Jackets 73-74; 3rd Place NIKE Doll Contest 74-75; 1st Place NIKE Doll Contest 75-76; Who's Who 74-75.

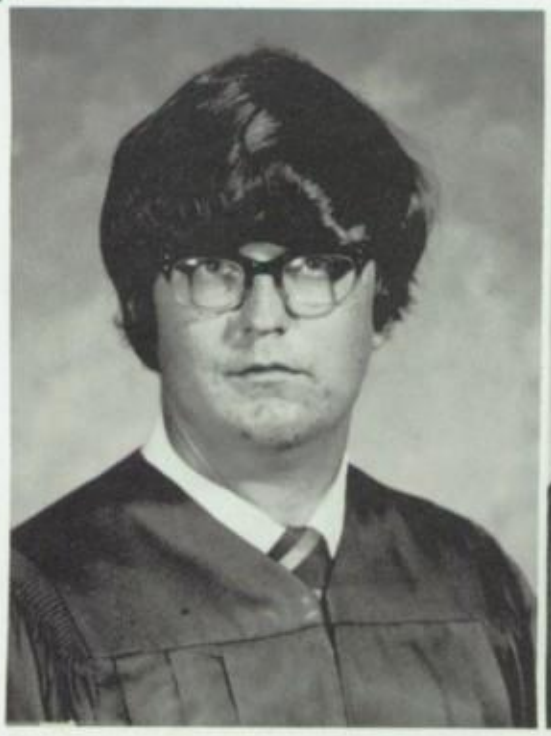

DAN BOYLES—Boys' State Delegate 74-75; National Honor Society 74-76; Vice President 75-76; Who's Who 74-75; Spanish Club 74-76; Football 73-76; Track 74-75; Powder Puff Football Coach 74-75.

BRENDA BRADLEY—Future Homemakers of America 75-76; Gymnastics 75-76; Powder Puff Football 74-75; Teacher's Assistant 75-76.

TIMOTHY LEE BRAINERD—DECA 74-76; Speech Club 75-76; Office Aide 73-74.

PHYLLIS BRANCH—Cosmetology 74-76; President 75-76; Sweetheart 74-75; VICA 74-76; Future Business Leaders of America 73-74; Future Homemakers of America 74-75.

DONNA BRAY—Future Homemakers of America 74-75; President 74-75; Future Business Leaders of America 75-76; Homecoming Committee 75-76; Teacher's Assistant 73-75.

BETTY BREWER—Transfer from Genoa Central High School; Speech Club 75-76.

TERRI BROOM—Girl's State Delegate 75-76; French Club 73-76; President 75-76; Future Teachers of America 74-76; Future Business Leaders of America 74-76; NIKE 75-76; Red Jackets 73-76; Captain 75-76; PORKER Staff 75-76; RAZORBACK Staff 75-76; PORKER Ad Collector 73-76; Senior Homecoming Committee 75-76.

CATHY BROWN—Junior Class President 74-76; Senior Class Secretary-Treasurer 75-76; Who's Who 74-75; Girl's State Delegate 74-75; Local, Regional and State Science Fair Winner 73-75; Key Club Calendar Girl 74-75; Student Council 73-76; National Honor Society 74-76; Spanish Club 74-75; Future Teachers of America 74-76; Future Business Leaders of America 73-74; Gymnastics 73-76; Homecoming Committee 73-76; Powder Puff Football 74-75.

CYNTHIA KAY BROWN—Future Business Leaders of America 74-76.

SHARON ALISA BROWN—Future Business Leaders of America 74-75; Future Homemakers of America 75-76; Vice President 75-76; Teacher's Aide 74-75.

GLYNDA JEAN BRUCE—Who's Who 74-75; Marching Band 73-76; Band Maid 75-76; Stage Band 75-76; Homecoming Committee 75-76; Teacher's Assistant 75-76.

LEMURIEL M. BRUCE—VICA 75-76; Speech Club 75-76; Basketball 75-76.

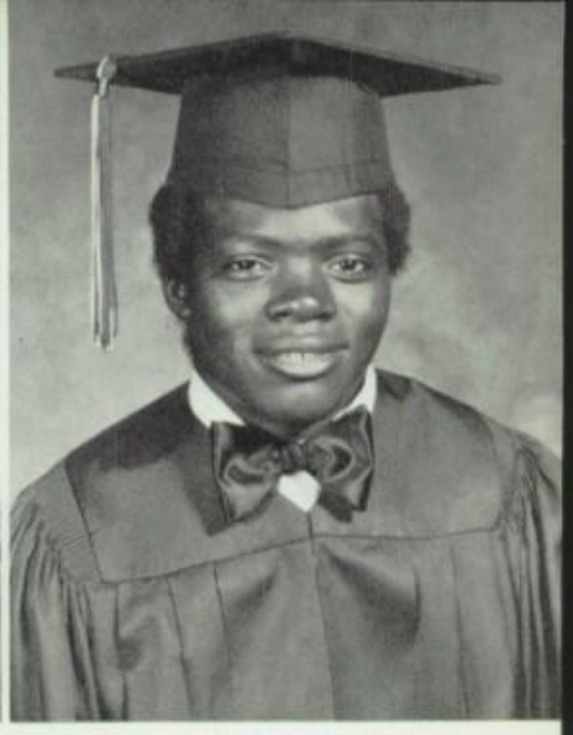

JEAN BRUSH—Girls Choir 73-74; VICA 74-76; Cosmetology Club 74-76; Teacher's Aide 73-75.

DONNA JAYNE BRYANT—Junior Class Secretary-Treasurer 74-75; Who's Who 74-75; Homecoming Royalty 75-76; Student Council 73-74; NIKE 74-75; Secretary 75-76; Future Business Leaders of America 74-76; President 75-76; Future Teachers of America 74-75; Red Jackets 73-75; Powder Puff Escort 74-75; Counselor's Assistant 74-75.

WAYNE BRYANT—DECA 74-76; Officer 74-76.

RALPH BUCKLEY—Future Farmers of America 73-76.

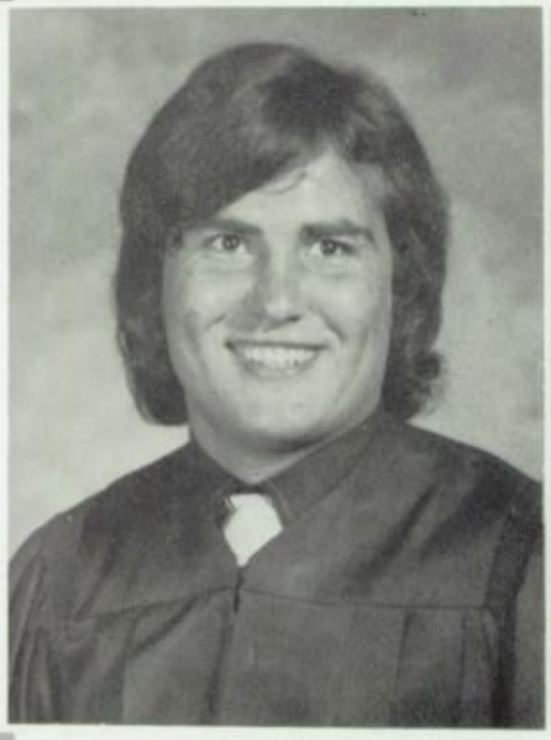

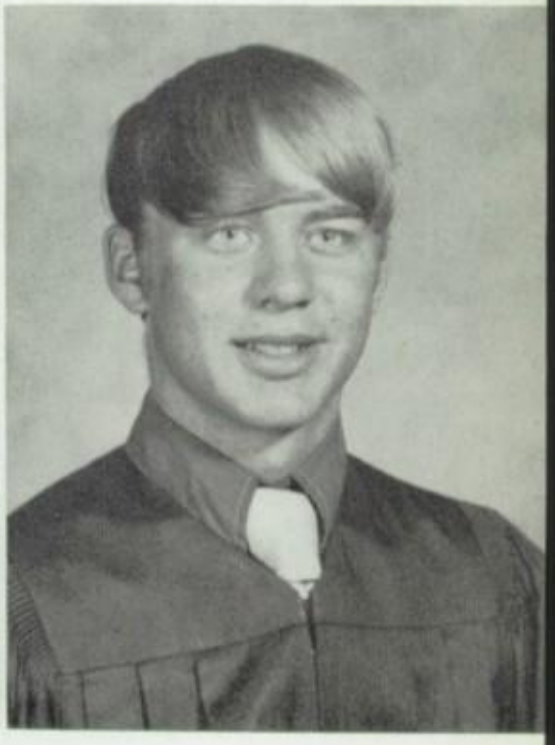

MIKE BUCKWORTH—DECA 74-76; Library Aide 73-74.

ANGUS BURAS—Key Club 74-76.

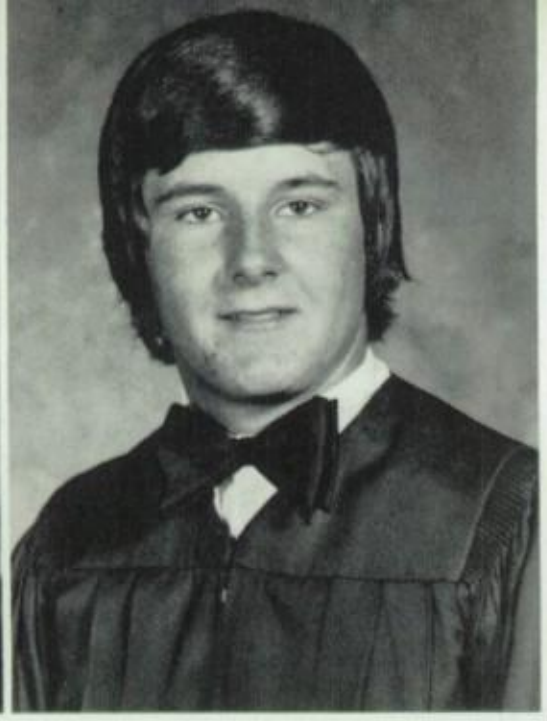

LISA BURKETTE—VICA 75-76; French Club 73-75; Future Teachers of America 74-75; Future Business Leaders of America 74-75; Young Democrats 73-74; Red Jackets 73-74.

MIKE BUSTER—Who's Who 74-75; Key Club 73-75; Spanish Club 74-76; Treasurer 74-75; Fellowship of Christian Athletes 74-75; Future Teachers of America 75-76; Football 73-76; Track 74-75; Teacher's Assistant 75-76.

BENNIE BUTLER—Speech Club 75-76; Basketball 73-76; Track 74-75.

BOBBY LYNN BUTLER—Key Club 73-76; Future Business Leaders of America 74-75; Tennis 73-76; AAA Central Tennis Champ 73-74; AAA Central Tennis Runners Up 74-75; Powder Puff Cheerleader 74-75.

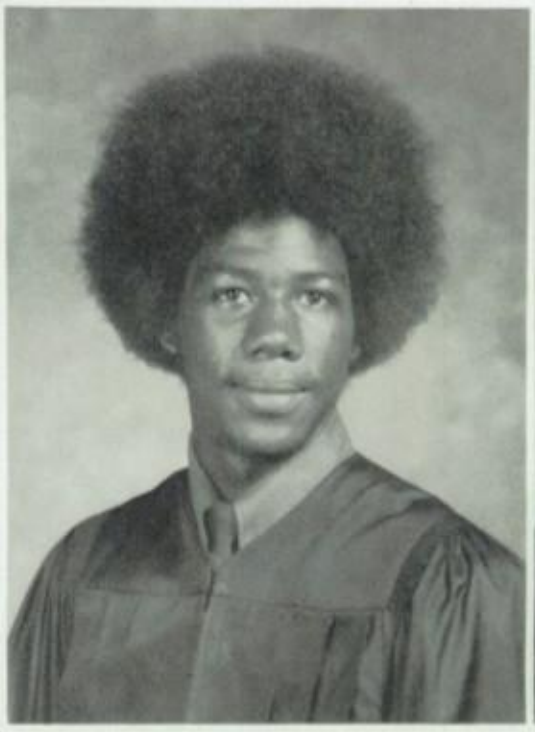

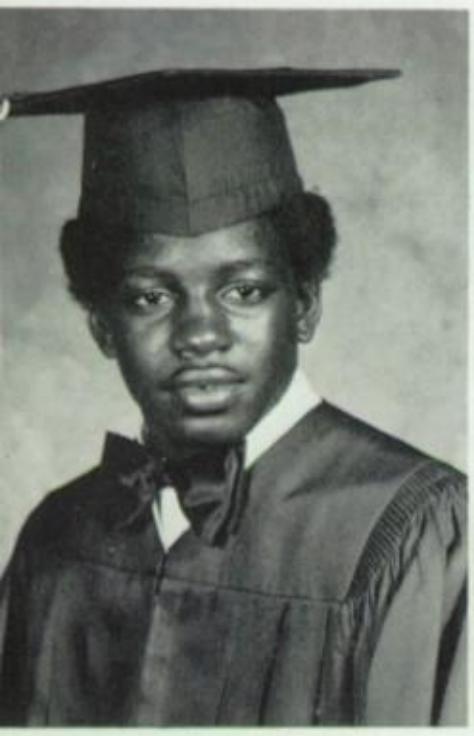

JACKIE WAYNE BUTLER

REGINA BUTTRAM—VECA 74-76; Cosmetology 74-76; Vice President 75-76.

CAROL BYERS—Student Council Representative 74-76; Library Club 74-75; Vice President 74-75; Red Jackets 73-75; Varsity Cheerleader 75-76; Library Assistant 74-75; Office Assistant; Powder Puff Football 74-75; Homecoming Committee 74-75.

TOMMIE SUE BYERS—Future Teachers of America 74-76; Speech Club 75-76; DECA 75-76; Counselor Assistant 74-75.

MICKEY CAMPBELL—Madrigals 75-76; Chorale Singers 74-75; Concert Choir 73-74; Spanish Club 75-76; Library Aide 74-75.

DAVID CARTER—DECA 74-76; National DECA Conference 74-75, DECA Basketball 75-76.

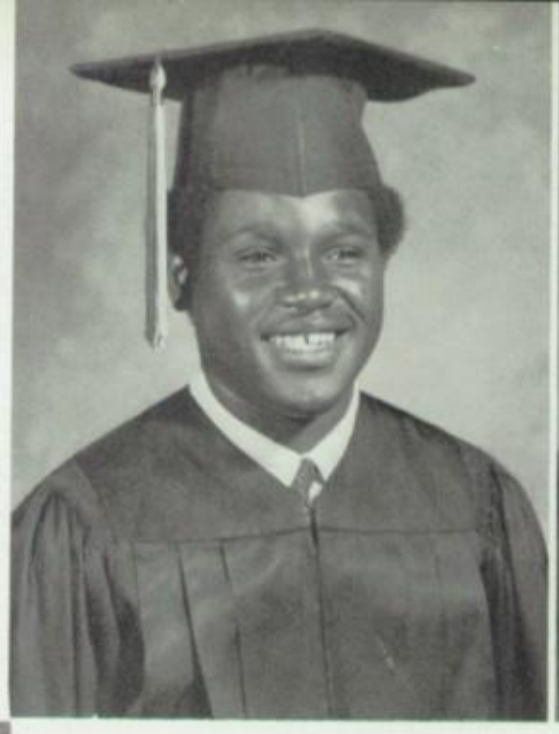

JOHN CARTER—Band 73-76; Teacher's Aide 74-75.

BRENDA CARY—VICA 74-75; DECA 75-76; Speech Club 75-76.

WILLIE CATON—Future Farmers of America 73-76; Library Aide 74-75.

MARTHA CAVINESS—Red Jackets 73-75; Spanish Club 73-76; Future Business Leaders of America 74-75; Future Teachers of America 75-76; Powder Puff Football 74-75; Homecoming Committee 75-76.

MARY CAVINESS—Who's Who 74-75; Homecoming Royalty 75-76; Future Teachers of America 75-76; Spanish Club 74-76; Future Business Leaders of America 74-75; Red Jackets 73-75; Powder Puff Football 74-75.

CAROLYN CHEATHAM—Gymnastics 73-76; Homecoming Committee 75-76; Powder Puff Football 74-75.

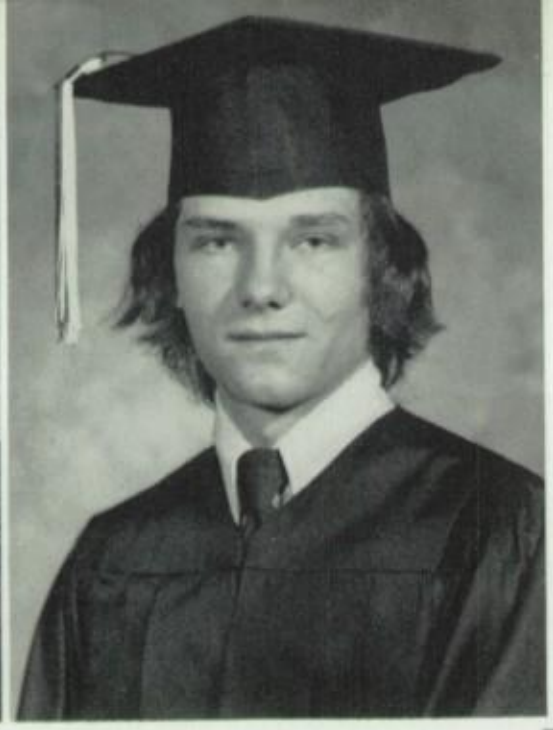

TIM CIGAINERO—Art Club 74-75.

KEITH CITTY—VICA Club 75-76.

ALICIA ANNETTE CLARK—Spanish Club 73-76; Art Club 75-76; Future Teachers of America 74-76; Young Republicans 73-74; VICA 75-76; Treasurer 75-76; Future Business Leaders of America 73-74; Red Jackets 73-75; Homecoming Committee 73-76; Powder Puff Football 74-75; Teacher's s Assistant 74-75.

MARY BETTY COFFMAN—NIKE Club 75-76; French Club 73-76; Red Jackets 73-75.

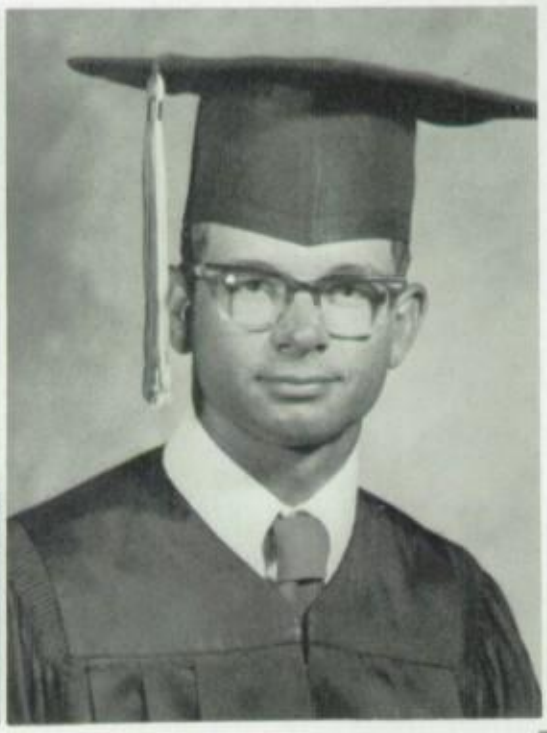

DEBBIE COKER—DECA 74-76; Counselor's Aide 73-74.

GARY COKER—Future Farmers of America 73-76; FFA Rodeo 73-76; Spanish Club 72-73; Football.

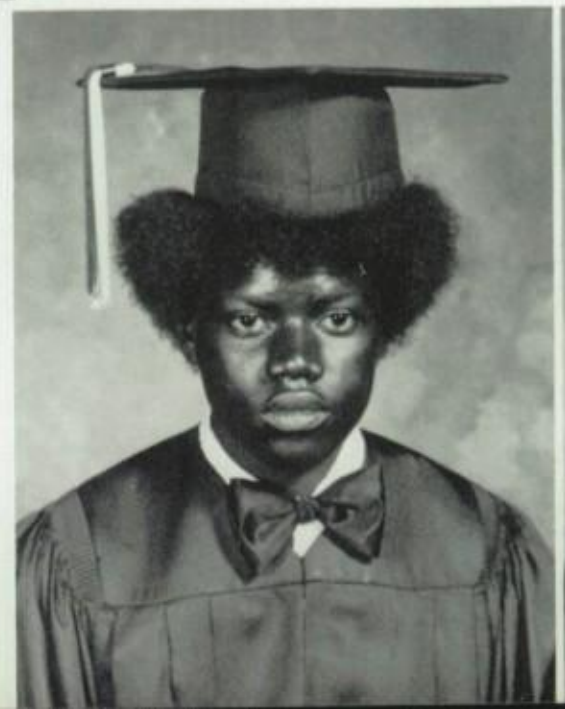

JERRY COLLINS

GERRIE CONNER—Future Homemakers of America 73-75; VICA 75-76.

ROBERT CONNER—Speech Club 75-76; Library Assistant 74-75.

ETHELENE COOPER—Who's Who 74-75; Key Club Calendar Girl 75-76; Student Council 74-76; Secretary of Sophomore Class 73-74; Future Teachers of America 74-76; Vice President 74-75; President 75-76; NIKE 74-76; Speech Club 75-76; Spanish Club 74-75; Red Jackets 73-75; PORKER Ad Collector 73-76; PORKER Staff 75-76; RAZORBACK Staff 75-76; Powder Puff Football 74-75; Homecoming Committee 73-76.

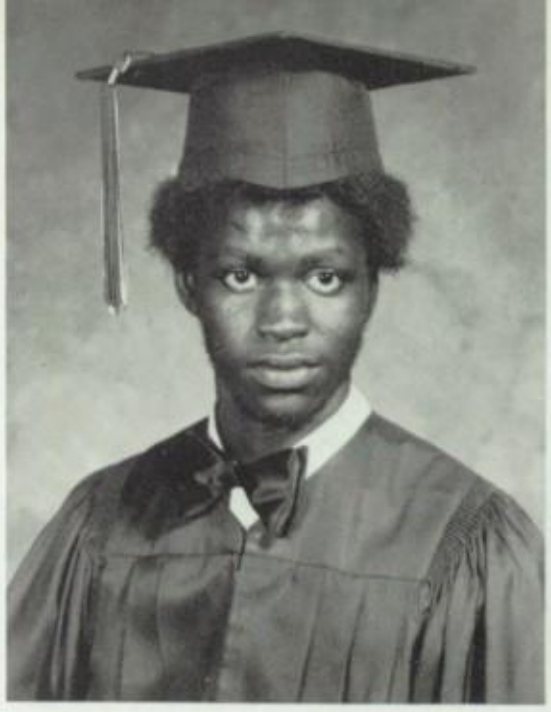

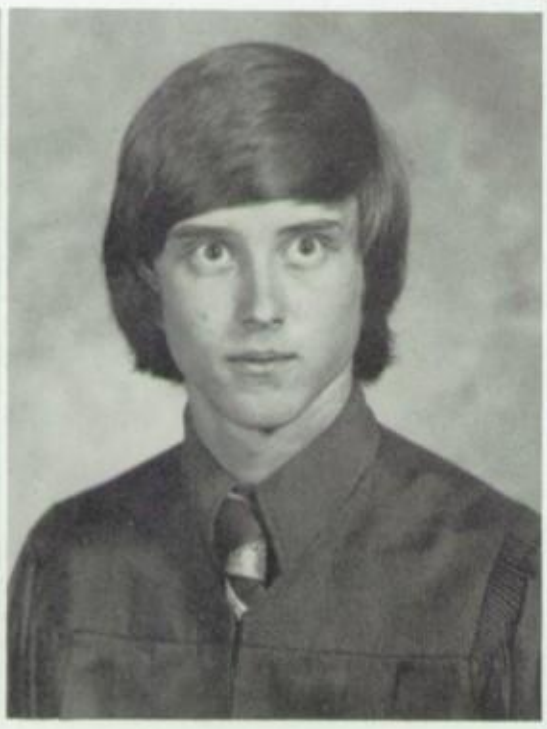

BEULAH CORNELIUS—Future Business Leaders of America 75-76; Future Teachers of America 75-76; Gymnastics 75-76; Library Aide 73-74; Teacher's Aide 75-76; Homecoming Committee 74-76; Powder Puff Football 74-75.

GARY COX—Transfer Student 74-75; French Club 74-75.

MYRA COX

VICKIE COX—Art Club 73-74; VICA 74-76; State Officer 75-76; Red Jackets 73-74.

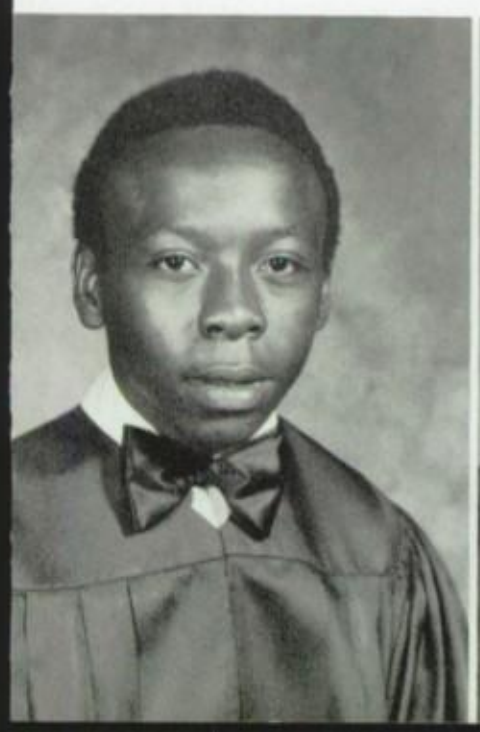

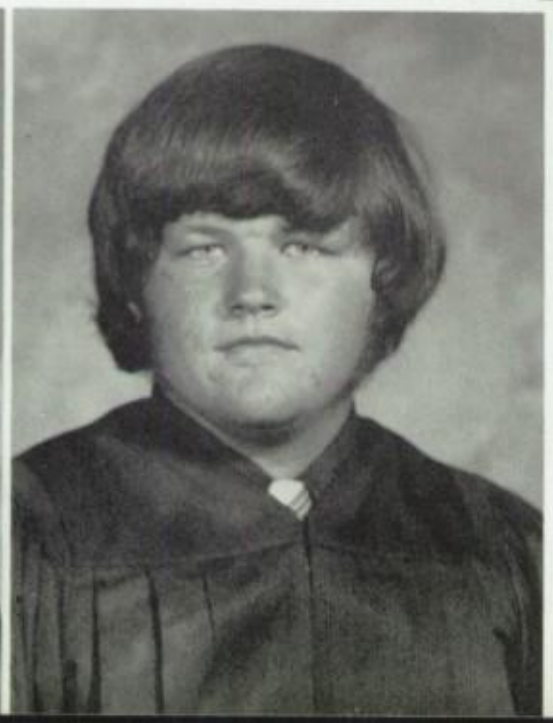

JAMES CROSS—DECA 74-76; Speech Club 75-76; AFS ROTC 73-74; Counselor Aide 73-74.

BILLY CROUSE—Football 74-75.

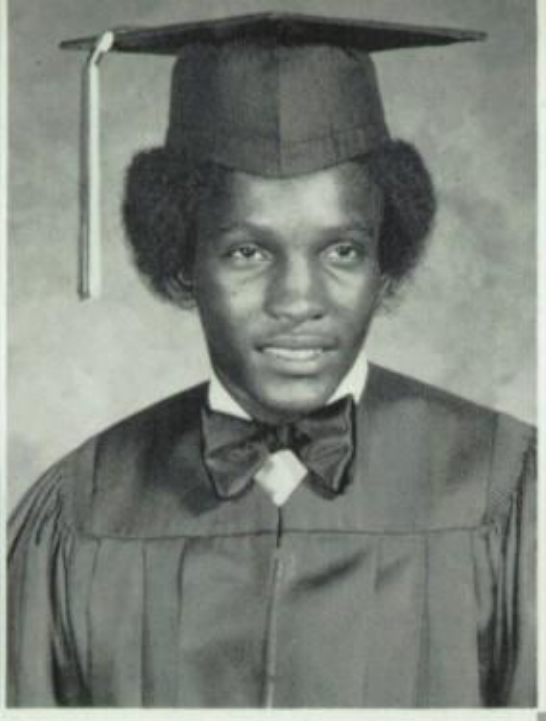

JAN CUNNINGHAM—VICA 74-76; President 75-76; Senior VICA Sweetheart 75-76; Art Club 73-76; Junior VICA Sweetheart 74-75; Teacher's Aide 73-74.

ADRIN D. DANSBY—Track 73-76; Football 73-76.

DAPHNE DAVENPORT—Red Jackets 73-75; Who's Who 74-75; Future Teachers of America 74-75; Speech Club 75-76; NIKE 75-76; Art Club 75-76; Key Club Calendar Girl 73-74; Key Club Sweetheart 75-76; Homecoming Committee 73-74; RAZORBACK Ad Collector 74-75; Student Teacher 74-75; Teacher's Aide 75-76; Powder Puff Football 74-75.

CASEY DAVENPORT

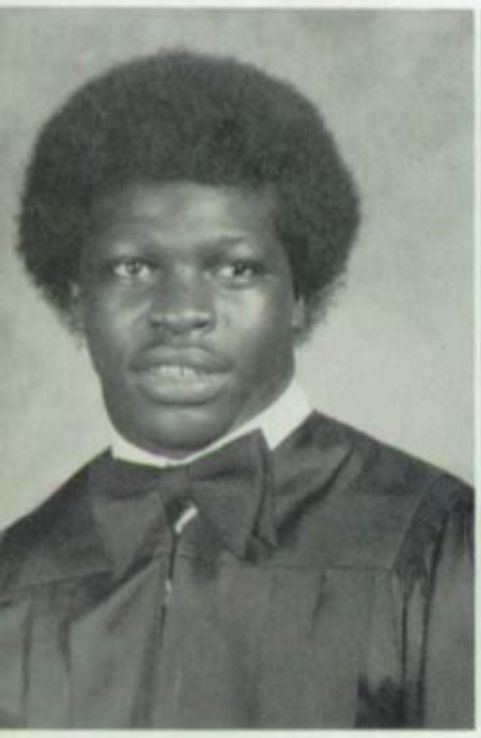

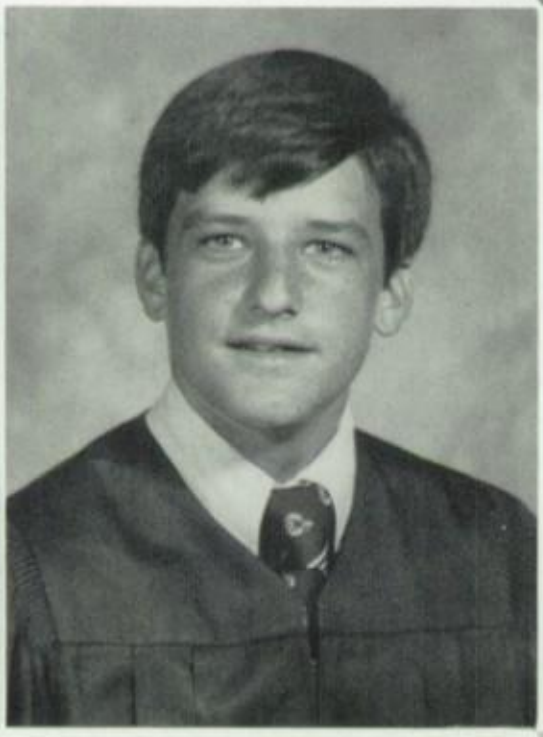

RICKEY DAVENPORT—Football 73-76.

KEITH DAVIS—Future Teachers of America 75-76; Key Club 74-76.

LEONARD DAVIS—Spanish Club 74-75; Teacher's Aide 75-76; Office Aide 75-76.

TIM DAVIS—VICA 75-76; Parliamentarian 75-76.

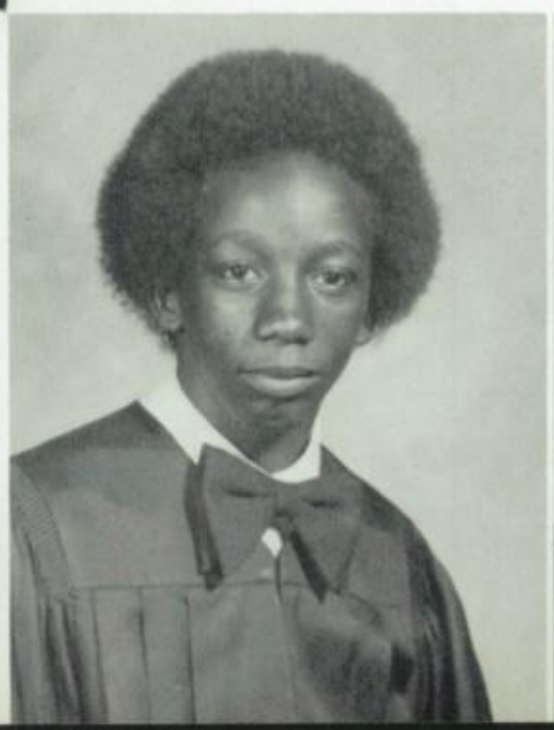

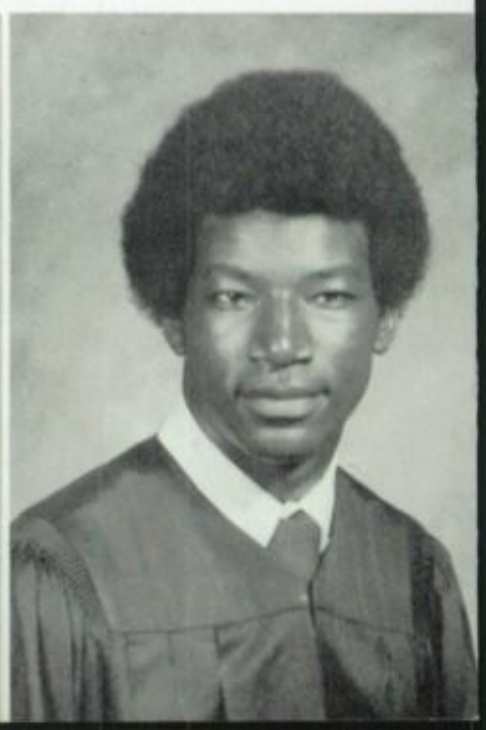

VERNETTA DAVIS—PORKER Staff 75-76; RAZORBACK Staff 75-76; Homecoming Committee 75-76; Teacher's Aide 73-74.

ALLEN DAVIS—VICA 73-76; Vice President 75-76.

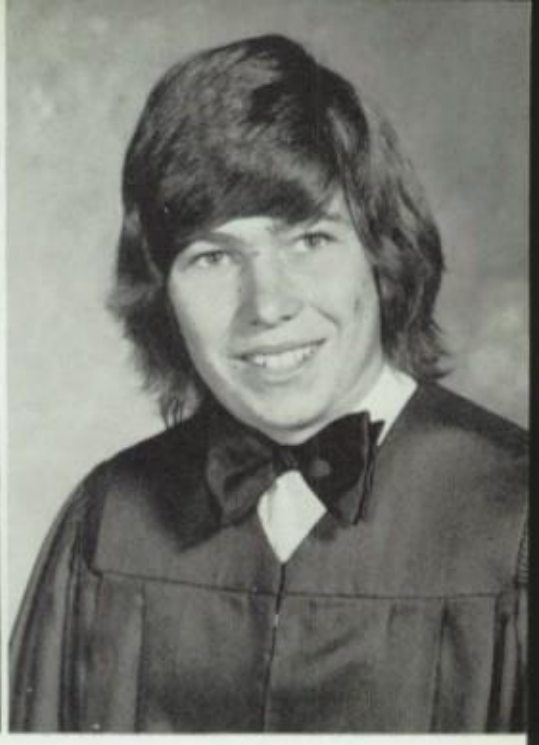

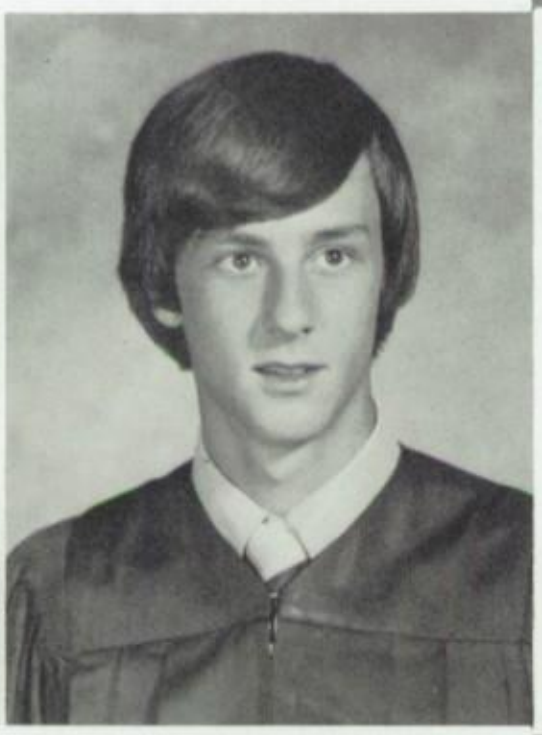

PHYLLIS ANDREA DAWSON—Future Homemakers of America 73-74; President 73-74; Future Teachers of America 74-75; COE Club 75-76; President 75-76; Future Business Leaders of America 74-76; DECA; Homecoming Committee 73-76; Office Aide 73-75; Teacher's Aide; Powder Puff Football 74-75.

JIM DAY—National Honor Society 74-76; Who's Who 74-75; Boy's State 74-75; Key Club 74-75; Spanish Club 74-76; Football 73-76; All-State 75-76; All Conference 75-76; AAA Outstanding Back of the Year 73-74; Fellowship of Christian Athletes 73-76; Basketball 73-76; Powder Puff Coach 74-75.

RICHARD DODSON—Who's Who 74-75; National Honor Society 74-76; Madrigals 75-76; Fellowship of Christian Athletes 73-76; Young Democrats 73-74; Spanish Club 73-75; Speech Club 75-76; Future Teachers of America 75-76; Track 74-76; Basketball 73-76.

JAMES DOUGLAS—AFJROTC 73-76; Library Aide 73-74; Office Aide 74-75.

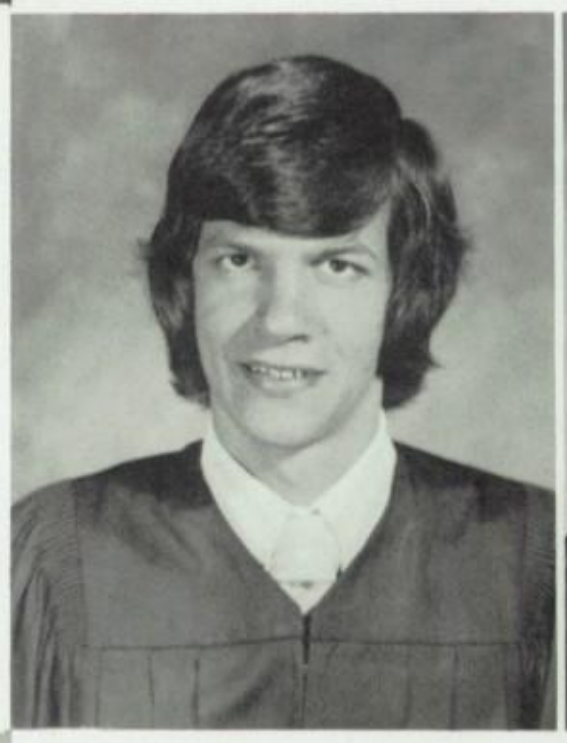

CAROL DUDLEY—French Club 74-75; Library Aide 75-76.

FANNIE EASTER—Library Aide 75-76; Homecoming Committee 75-76.

BOBBY EASTERLING—DECA 74-76; Art Club 73-74; Teacher's Aide 73-74.

JACQUELINE RENA EAVES—Spanish Club 73-76; Future Teachers of America 74-76; Young Republicans 73-74; Art Club 75-76; Red Jackets 73-75; Powder Puff Football 74-75; Homecoming Committee 73-76; Counselor's Aide 75-76.

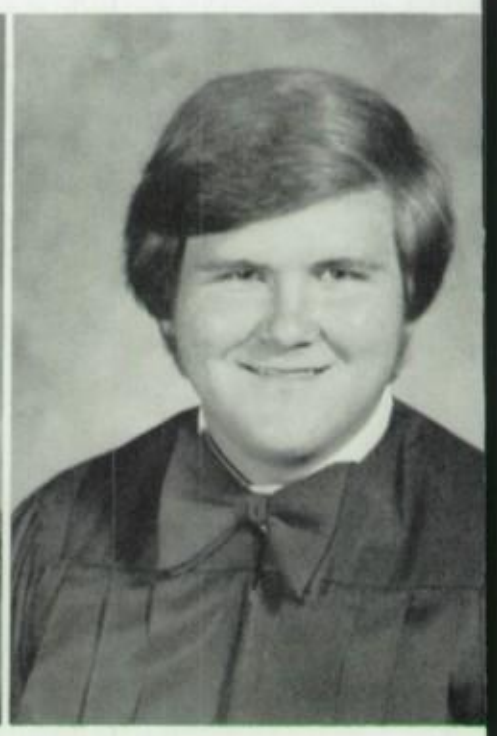

MARK EDWARDS—Speech Club 75-76.

KYLE ELKINS—Key Club 74-75; Spanish Club 74-75; Football 73-74.

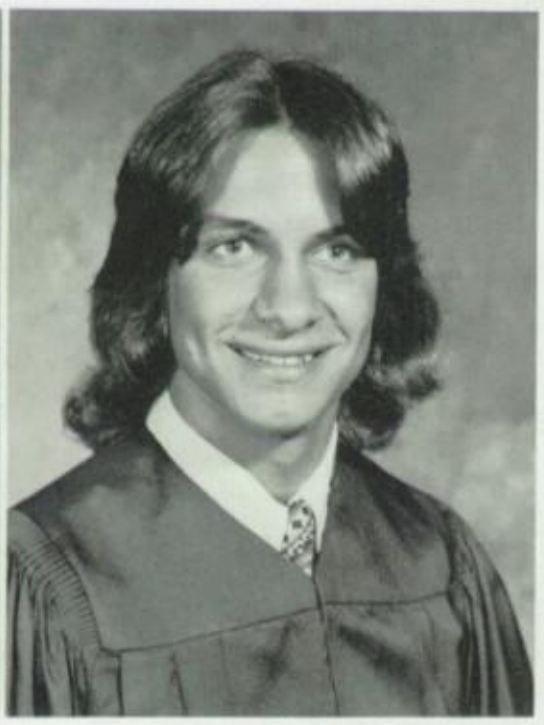

ALLAN ELLIOTT—ROTC 73-76; Speech Club 75-76; Future Business Leaders of America 74-75; Office Aide 74-76; Teacher's Aide 74-75.

DAVID EMILIA—Speech Club 75-76; Stage Band 75-76; Powder Puff Cheerleader 74-75.

RICHARD ENGLEDOWL—ROTC 73-76; VICA 75-76.

LEE ERWIN—Future Farmers of America 74-75; I.C.T. 74-75; DECA 75-76.

CLAUDIA FARRAR—VICA 74-76; Reporter 75-76; Cosmetology; Teacher's Assistant 75-76.

DARRELL FERGUSON—Spanish Club 75-76; Powder Puff Cheerleader 74-75.

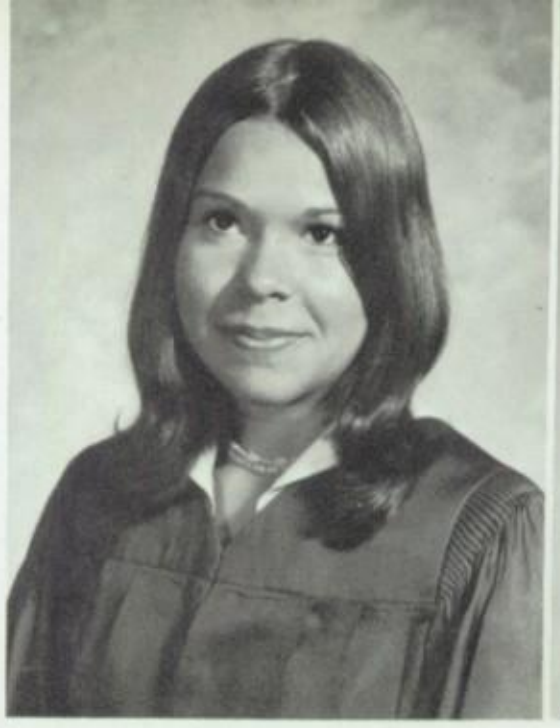

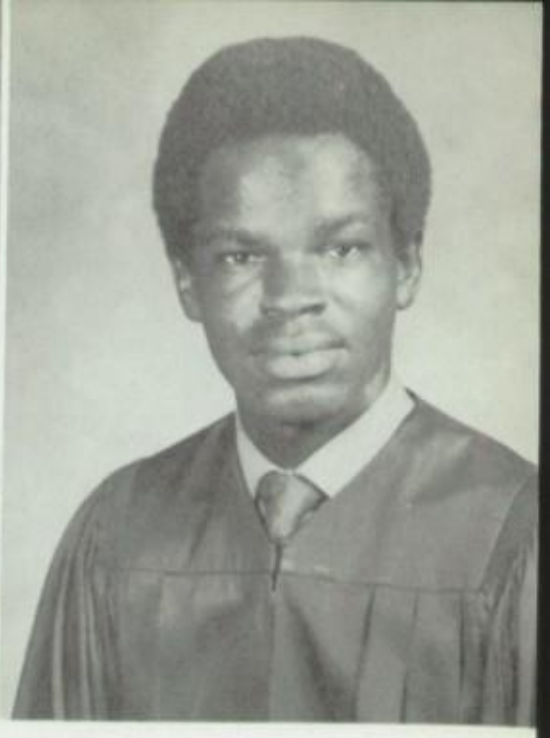

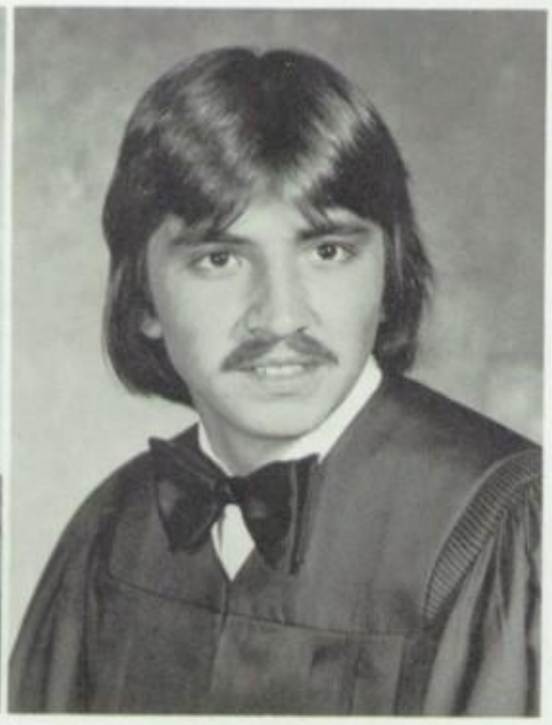

GUSTAVO A. FERREIRA—Spanish Club 75-76; RAZORBACK Photographer 75-76; PORKER Photographer 75-76.

KEVIN FITZRANDOLPH—Art Club 75-76; Vice President 75-76; Key Club 74-76; Future Business Leaders of America 75-76.

CINDY FAY FLANAGAN—NIKE 75-76; Future Business Leaders of America 74-76; Future Teachers of America 74-75; Spanish Club 74-75; COE 75-76; Vice President 75-76; Red Jackets 73-75; Teacher's Assistant 73-75; Homecoming Committee 75-76.

SANDRA KAY FLANAGAN—NIKE 75-76; Future Teachers of America 74-75; Future Business Leaders of America 74-76; Vice President 75-76; Spanish Club 74-75; COE 75-76; Sweetheart 75-76; Red Jackets 73-75.

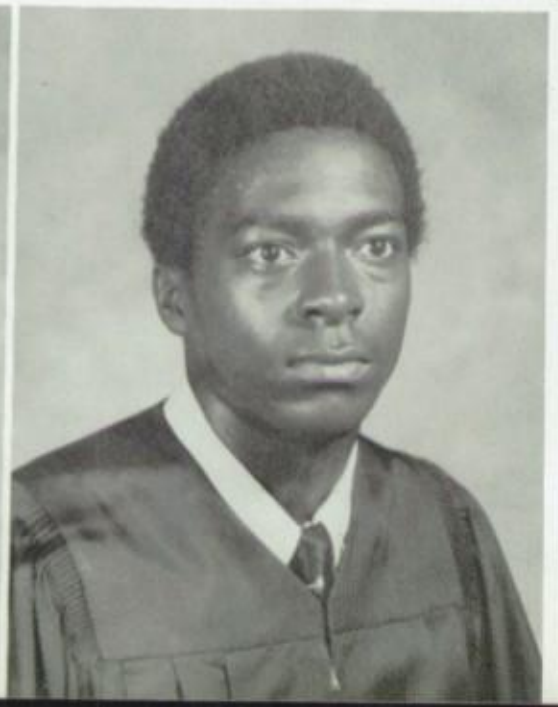

BESSIE FLOWERS

TONY FLOYD—Spanish Club 75-76; Art Club 75-76; Track 73-76; Football 73-76; Tennis 75-76.

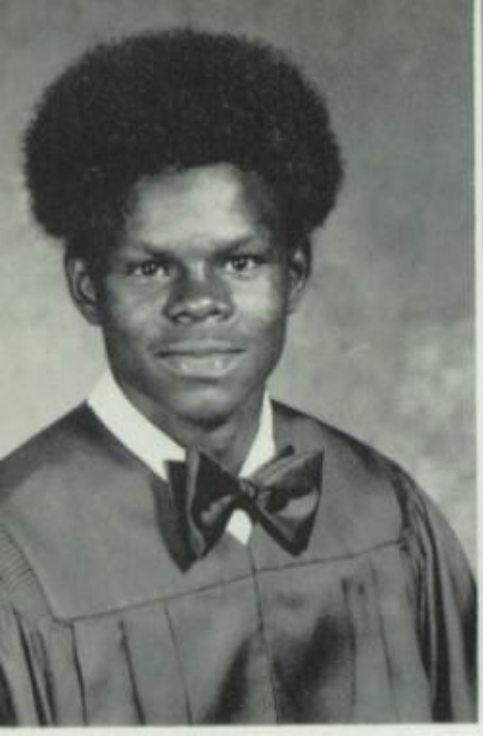

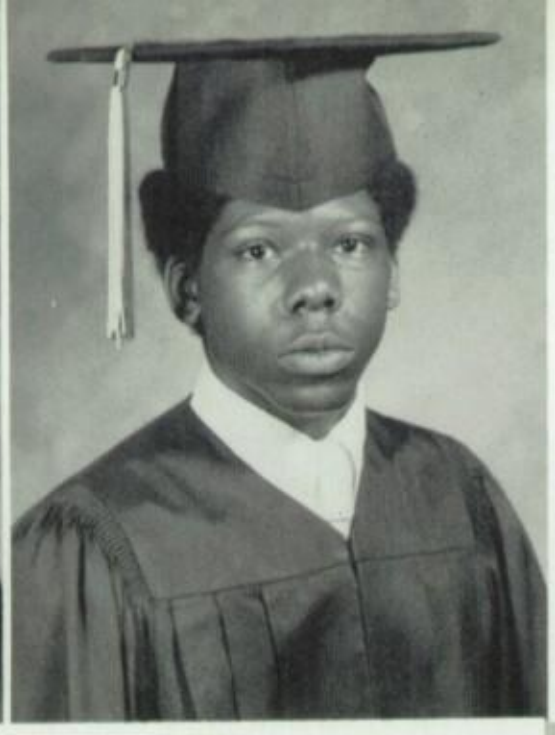

SAMMIE FORD

DON FORT—VICA 74-75.

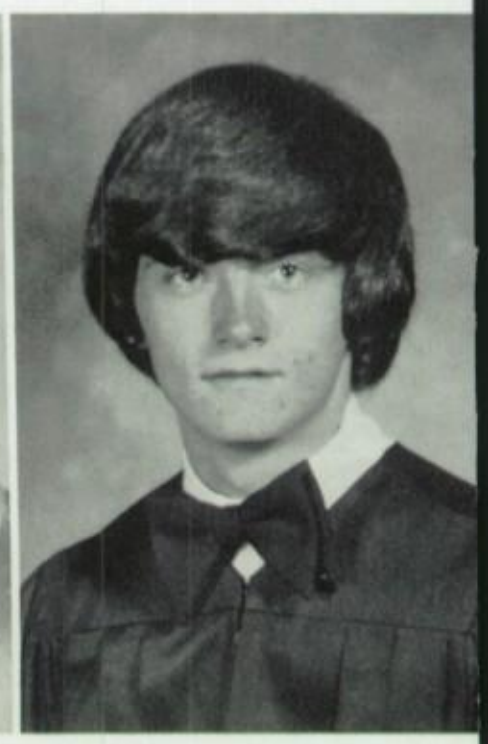

PAM FOSTER—Arkansas State Twirling Contest 4th Runnerup 74-75; Band Maid 73-76; Band 73-76; Majorette 73-76; Majorette Captain 75-76; Band Officer 73-76; French Club 73-74; Speech Club 75-76; Future Business Leaders of America 73-76; Future Teachers of America 73-76; Teacher's Aide 73-76.

MICHAEL D. FOWLER—Speech Club 75-76; DECA 75-76; Office Aide 74-75.

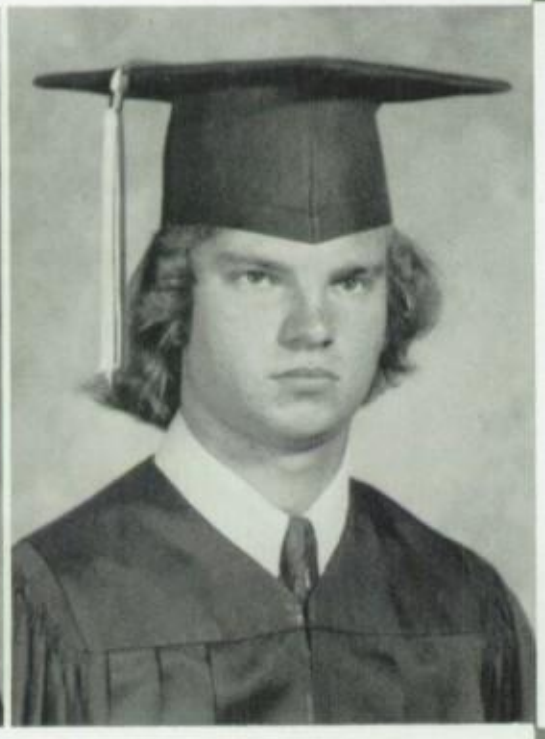

ROBERT C. FRANCIS—DECA 74-75; Chorales 74-75; Track 73-76.

MIKE FRANKLIN—Band 73-75; VICA 75-76.

TERRY ANNE FRICKS—Future Business Leaders of America 73-74; VICA 74-76.

KATHERINE FULTZ—Transfer from Genoa Central.

PELVIN GAMBLE—Who's Who 74-75; Senior Class Vice President 75-76; AFJROTC 74-75; RAZORBACK STAFF 75-76; PORKER STAFF 75-76; Office Aide 75-76.

GLENDA GARNER—Who's Who 74-75; International Science and Engineering Fair Participant 74-75; Grand Prize Regional Science Fair 74-75; Grand Prize Local Science Fair 74-75; National Honor Society 74-76; Library Club 73-74; Medical Club 73-74.

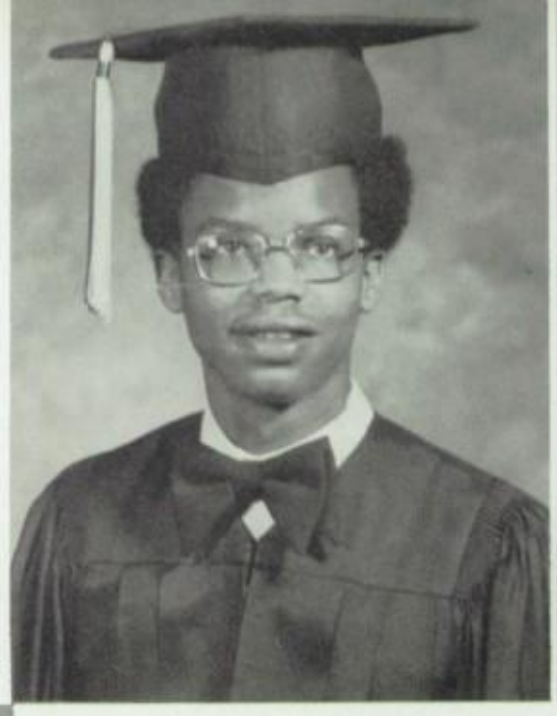

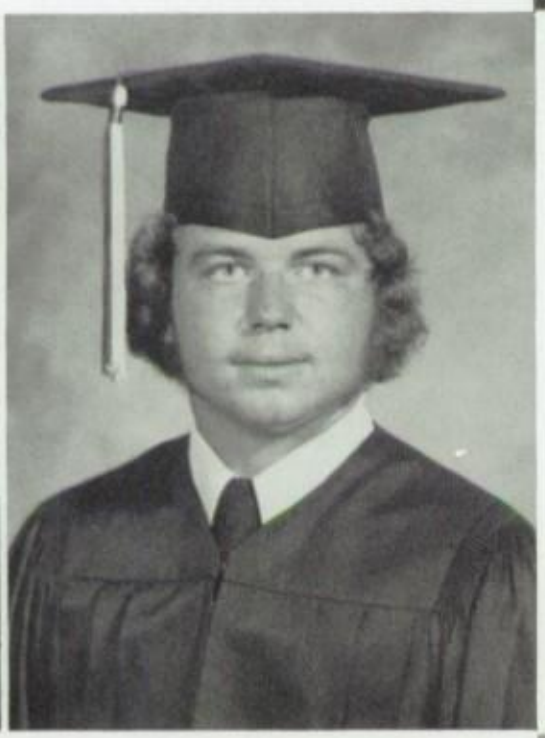

MICHAEL LYNN GILES—Future Farmers of America 73-76; Parliamentarian 75-76; Welding 74-76.

MITCH GILES—Spanish Club 75-76; Football 73-76; Teacher's Aide 74-76.

CHARLES GILL—Speech Club 75-76.

RANDY GILLENWATER

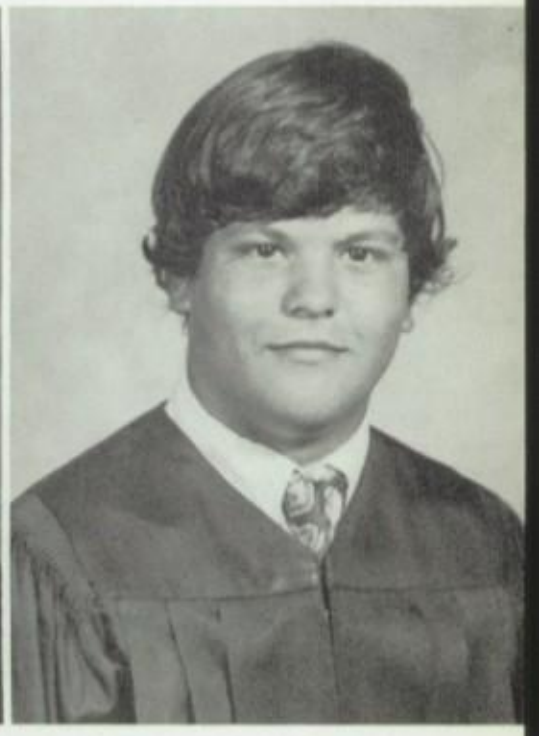

ROBERT GILLILAND

JAN GLEASON—Key Club Calendar Girl 73-74; Student Council 73-75; Red Jackets 73-75; Jr. Varsity Cheerleader 74-75; Varsity Cheerleader 75-76; Future Teachers of America 74-75; Future Business Leaders of America 74-75; Spanish Club 75-76; Reporter 75-76; Powder Puff Escort 74-75; Homecoming Committee 73-75.

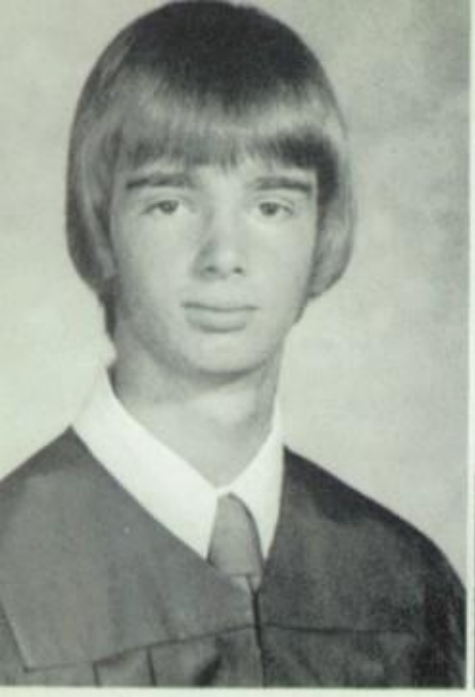

MIKE GLEGHORN—Local Science Fair Winner 3rd Place 73-74; 2nd Place 74-75; Spanish Club 74-75; AFJROTC 73-76.

TERESA D. GLOVER—Speech Club 75-76; Future Homemakers of America 74-75; Future Business Leaders of America 74-75.

DANA W. GOODLETT—Young Democrats 73-74; Art Club 73-75; VICA 75-76; Red Jackets 73-74.

ROBERT GLENN GOODSON—SSC Math Contest 74-75; French Club 73-74; Key Club 73-76; Junior Achievement 74-75; Baseball 73-74; Teacher's Assistant 74-75; Powder Puff Cheerleader 74-75.

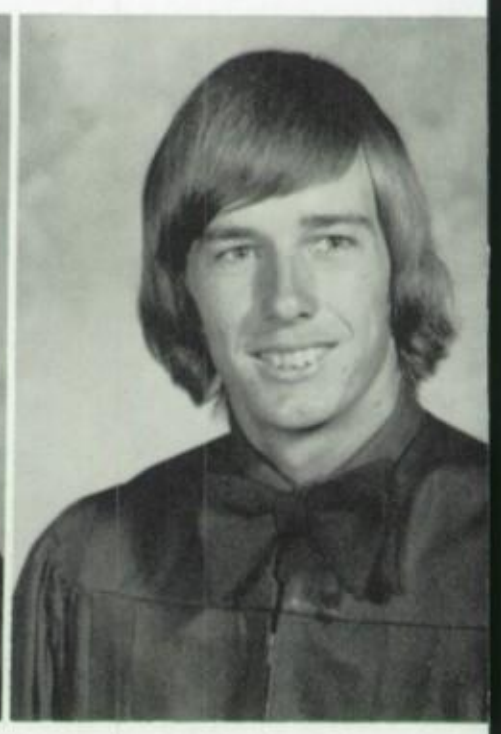

VICKIE GRAVES—Student Council 73-74; French Club 74-75; Future Teachers of America 74-76; Future Business Leaders of America 74-76; NIKE 75-76; Red Jackets 73-75; Varsity Cheerleader 75-76; Key Club Calendar Girl 74-75; Teacher's Assistant 73-74; Counselors Assistant 75-76; Homecoming Committee 74-76.

PEGGY GRAY—Who's Who 74-75; 2nd Place Local Science Fair 73-74; Madrigals 74-76; Sophomore Choir 73-74; All-Region Choir 74-75; All-State Choir 74-75; Chorale Camp 73-76; DECA 75-76; Assistant Treasurer 75-76; Teacher's Assistant 74-75.

ANDREA GREEN—Future Business Leaders of America 73-75; VICA 74-76; Teachers Aide 73-75.

MELBIRDA GREEN—Student Aide 74-75.

MELANIE GREEN—Student Council 74-76; Future Business Leaders of America 75-76; Future Teachers of America 75-76; AFJROTC 73-74; Gymnastics 74-75; PORKER STAFF 75-76; RAZORBACK STAFF 75-76; Teachers Aide 73-74; Office Aide 74-75; Powder Puff Football 74-75; Junior Achievement 75-76; Homecoming Committee 73-76.

MIKE GREEN—DECA 74-76.

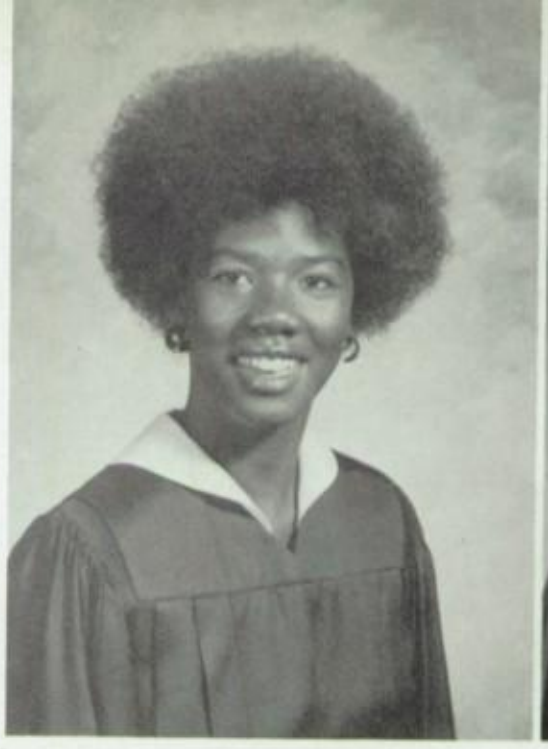

JOHNNY GRIFFIN—VICA 74-75.

LETITIA GUESS—Who's Who 74-75; NIKE 74-75; Speech Club 75-76; Future Business Leaders of America 74-75; Future Teachers of America 74-75; Spanish Club 74-75; Red Jackets 73-75; Red Jacket Captain 75-76; Homecoming Committee 74-76; Powder Puff Football 74-75; Counselors Aide 74-76.

GLEN GULLEDGE—Spanish Club 75-76.

JOHN ARLO GUTHRIE—VICA 75-76; Band 73-75; Powder Puff Band 73-75.

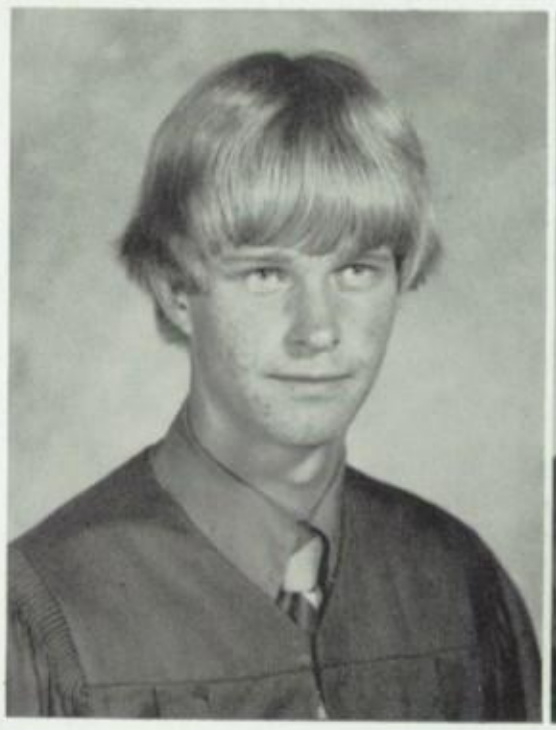

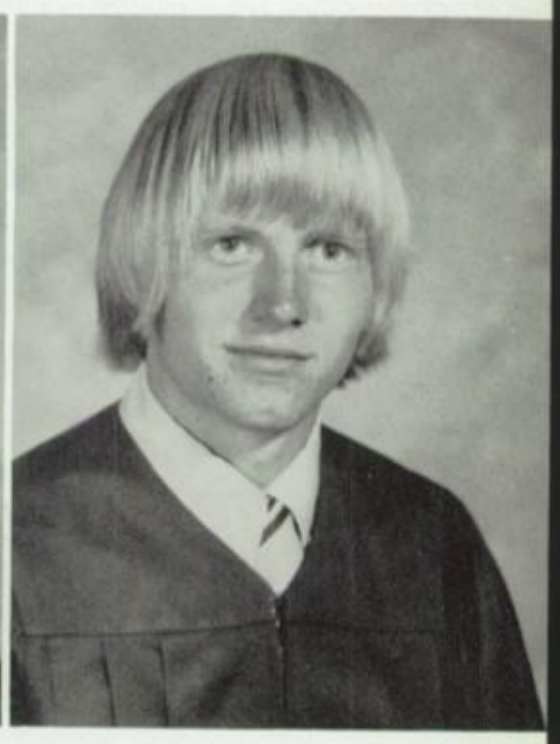

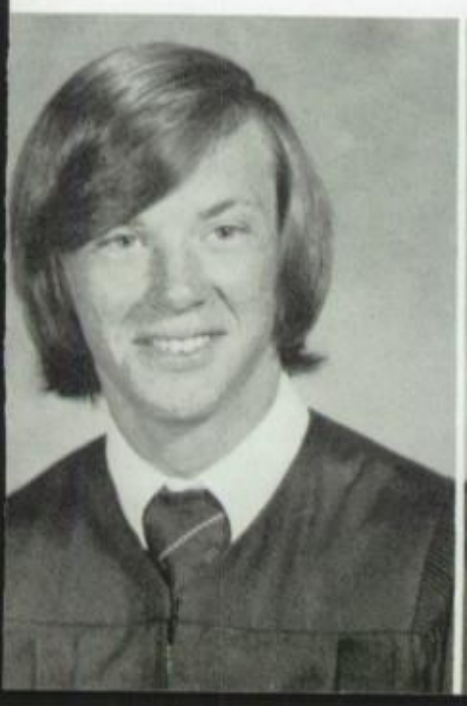

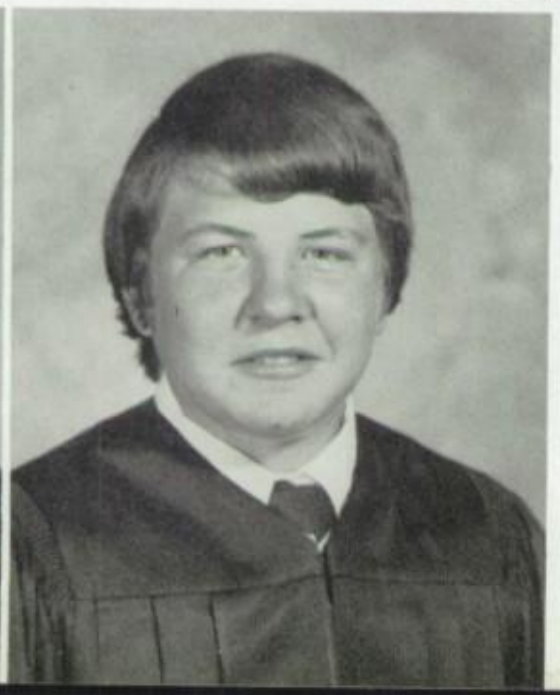

ALAN HACKWORTH—Who's Who 74-75; Chorales 74-75; Band 73-76; Band Royalty Escort 74-75; Stage Band 75-76; Future Business Leaders of America 74-76; Reporter 75-76; Art Club 75-76; Feature Twirler for Powder Puff Football 74-75; Teacher's Aide 75-76.

TERRY HADAWAY—VICA 74-76; Parliamentarian 75-76; ICT 74-76; Football 73-74; Homecoming Committee 75-76.

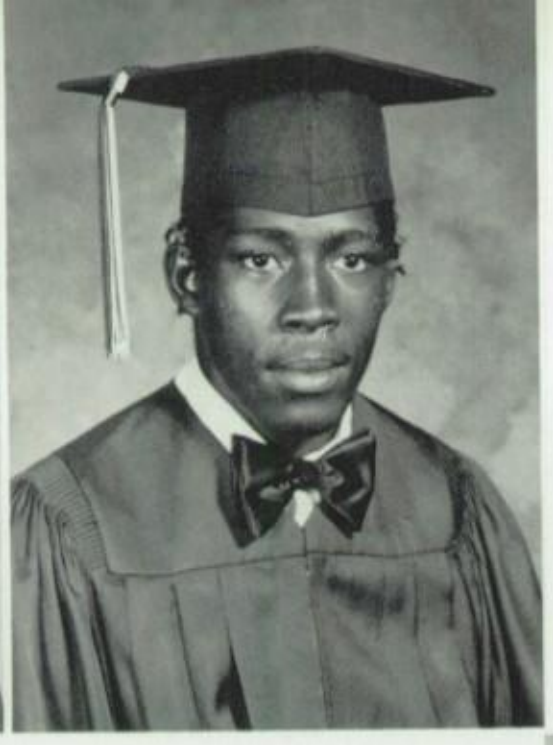

LISA HALTER—Future Business Leaders of America 74-75; Future Homemakers of America 74-76; Reporter 74-75; VICA 74-75; Reporter 74-75; Homecoming Committee 75-76; Office Assistant 74-75; Teacher's Assistant 75-76.

LEE CHARLES HAMILTON—Football 73-74; Basketball 73-74; Assistant Teacher 75-76.

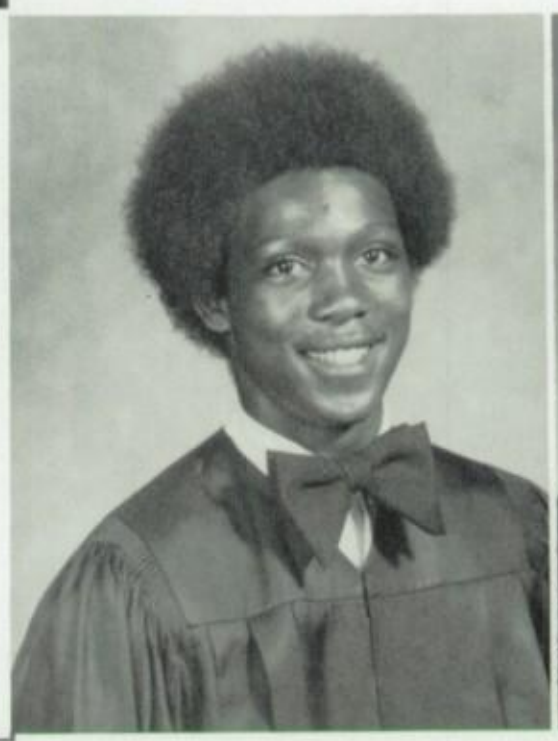

MARVIN HAMILTON

MARTHA HANDY—Future Homemakers of America 74-76; VICA 73-74.

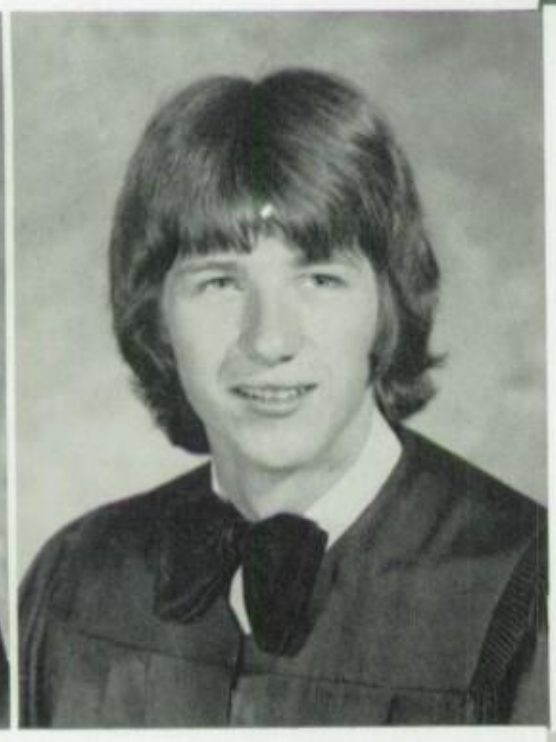

JACKIE HANSON—VICA 74-76.

RUSSELL HARBISON—VICA 74-76.

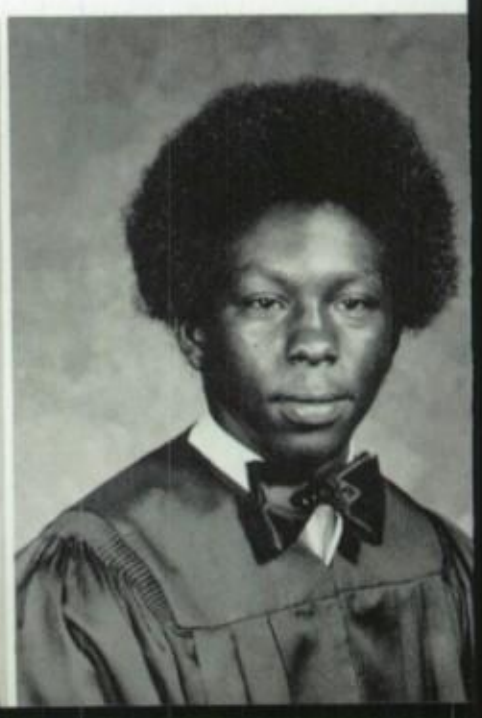

PENNY HARMON—NIKE Club 75-76; Future Business Leaders of America 75-76; Future Teachers of America 75-76; Rules Committee 75-76; RAZORBACK Staff 75-76; PORKER Staff 75-76; PORKER and RAZORBACK Ad Collector 75-76; Homecoming Committee 75-76; Office Assistant 75-76.

BENJAMIN HATCHER—Library Aide 74-75.

ROBERT HECTOR—Art Club 74-76; Basketball 73-74.

SHARON HENSON—VICA 75-76.

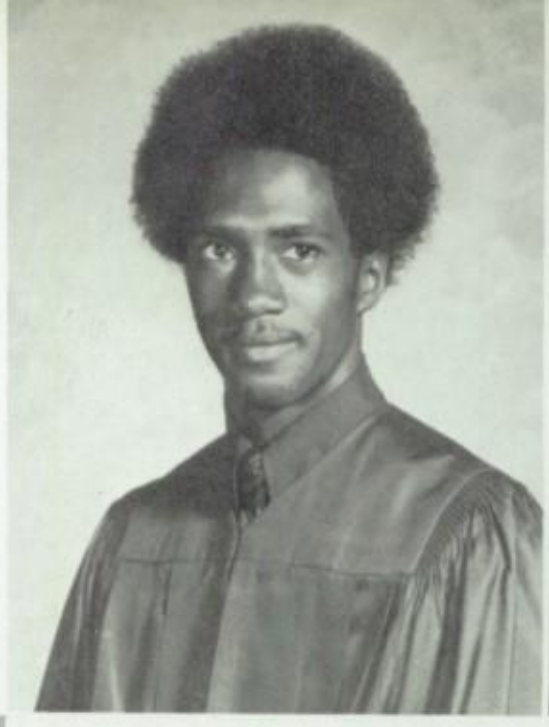

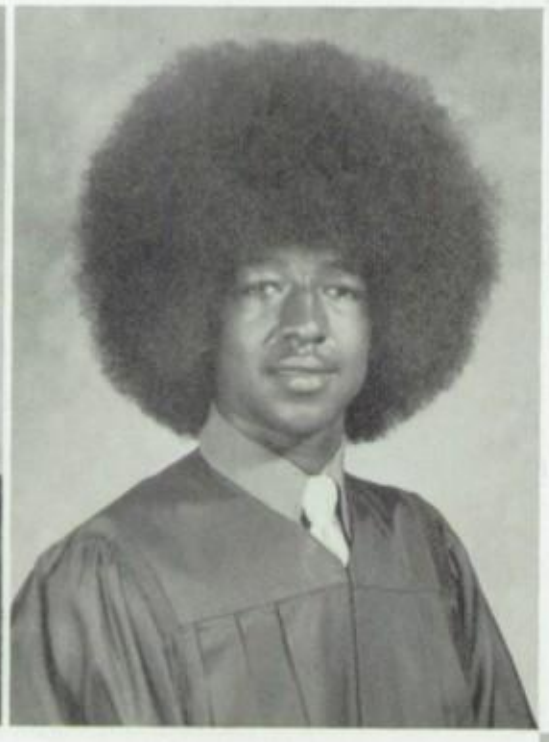

TERRI HERRINGTON

CURTIS HERRON—Band 73-75; DECA 75-76; Powder Puff Majorette 74-75; Office Aide 74-75.

STEVE HICKERSON—Key Club 73-76; Baseball 74-76; Track 73-74; Football 73-76.

JEFF HILL—ROTC 73-75; VICA 75-76.

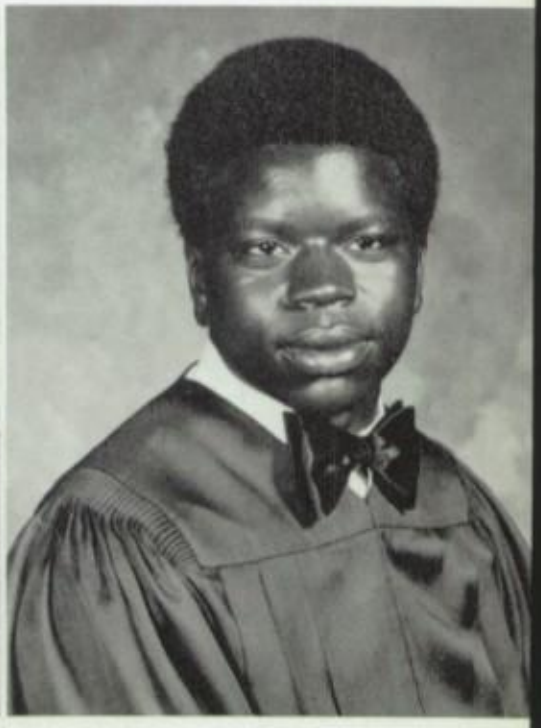

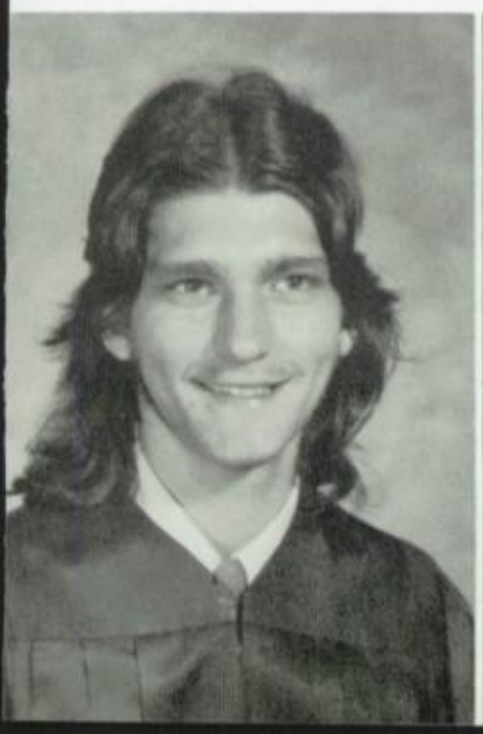

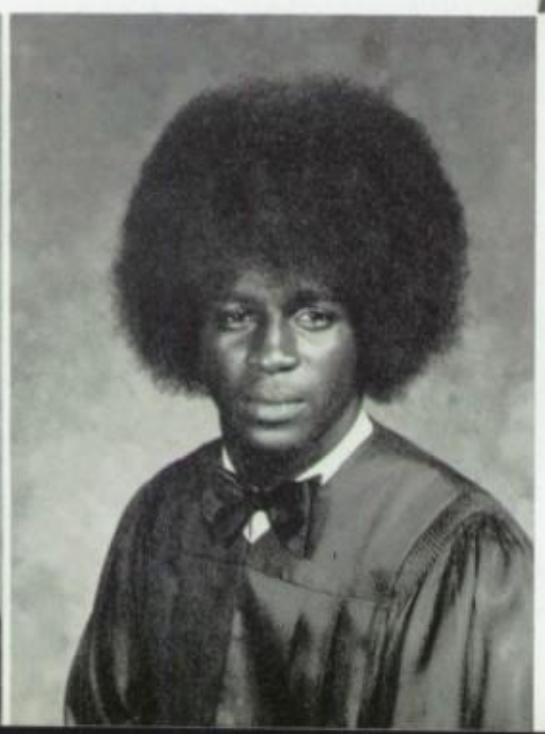

PHILLIP HOLDER—VICA 75-76.

DAVID HOLLIVERSE—Basketball 73-76.

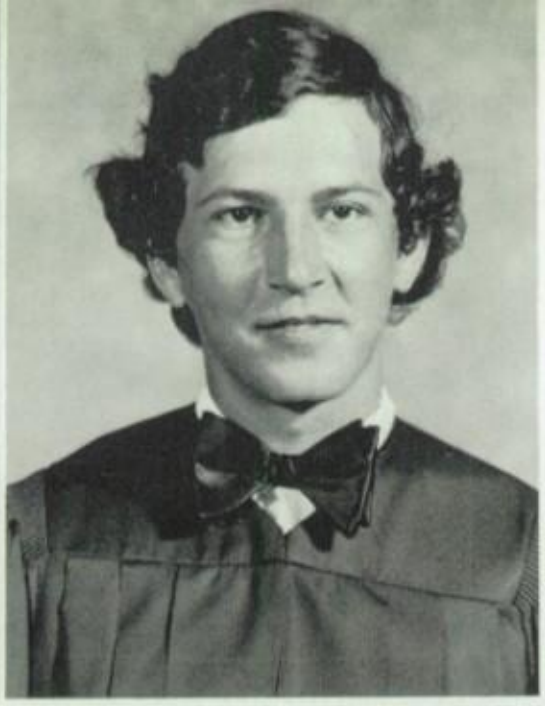

WHIT HOLMAN—Football 73-74; Art Club 75-76; Office Assistant 73-76.

JAMES HONEA—VICA 75-76; Football 73-74.

DAVID HONEYCUTT—Spanish Club 73-74; Key Club 75-76.

DALE HOWARD—ROTC 73-74; Future Farmers of America 73-74.

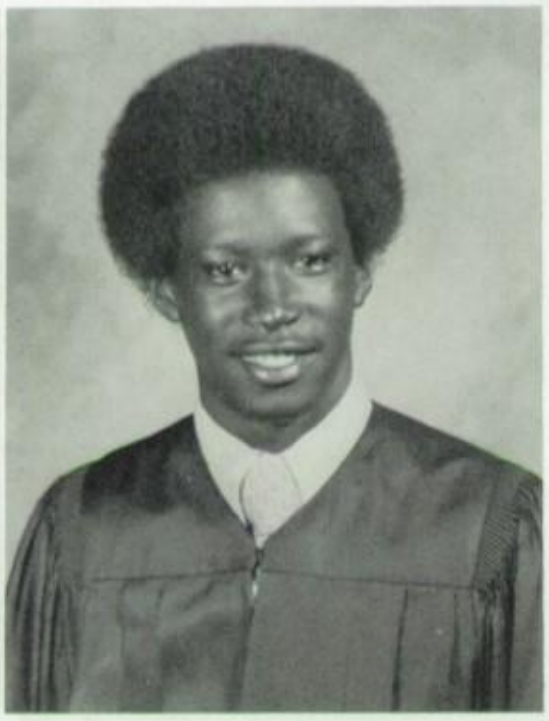

JOYCE ANN HOWARD—VICA Club Sweetheart 75-76; VICA Officer 75-76; Delegate for VICA Leadership Conference 75-76; Student Aide 73-74.

KEITH HUGGINS—Band 73-76; President 75-76; Stage Band 74-75; All Region Band 73-74; Pep Band 73-75; Band Maid Escort 73-75; Choral Singers 75-76; Madrigals 75-76; Track 73-75; Homecoming Committee 75-76.

DAVID ISENBURG—Transfer from Ashdown High School; Future Farmers of America in Ashdown 73-74.

DENA JOHNSON—State Twirling Contest 73-75; State Choir Alternate 74-75; Regional Choir 73-75; Varsity Choir 73-74; Madrigal Singers 74-75; Band 73-75; Regional Band 73-75; Majorette 73-74; Feature Twirler 74-75;Speech Club 75-76.

GLENDA JOHNSON—Junior Varsity Cheerleader 74-75; Varsity Cheerleader 75-76; Future Teachers of America 75-76; NIKE Club 74-76; Cor. Secretary 75-76; Red Jackets 73-75; Powder Puff Football 74-75; Senior Homecoming Committee 75-76; Junior Achievement 74-75; RAZORBACK Staff 75-76; PORKER Staff 75-76.

JAMES JOHNSON

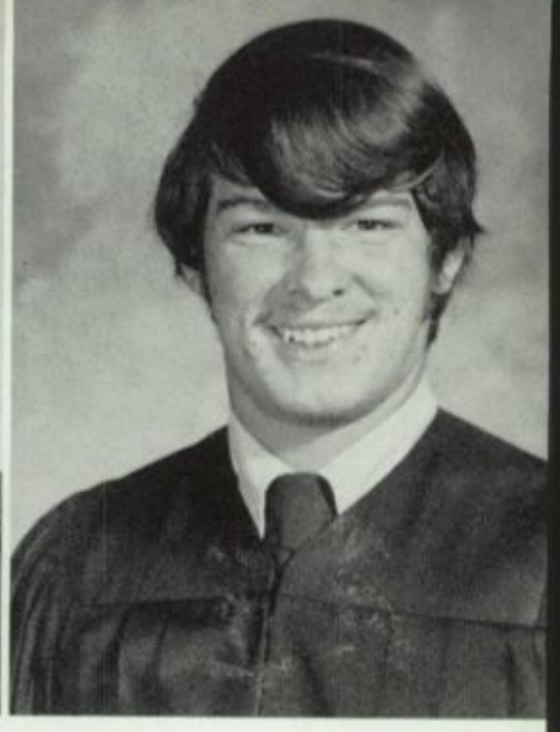

JANA JOHNSON—Who's Who 74-75; Student Council 73-75; Varsity Cheerleader 75-76; Speech Club Secretary 75-76; Spanish Club 74-75; Future Teachers of America 74-76; NIKE 74-76; Red Jackets 73-75; Porker Ad Collector 74-75; Homecoming Committee 74-76; Powder Puff Football 74-75; Teacher's Aide 75-76; Office Aide 74-75.

LINDA FAYE JOHNSON—Future Business Leaders of America 75-76; Future Homemakers of America 75-76; Art Club 75-76.

RENAE JOHNSON—ROTC 74-75; French Club 74-75; Science Fair 74-75; Future Homemakers of America 73-74.

TERRY JOHNSTON—DECA 74-76; Delegate to State DECA Convention 74-76; Treasurer 75-76; Young Democrats 73-74; Future Teachers of America 75-76; Future Business Leaders of America 74-75; Teacher's Assistant 74-75; Library Aide 74-75.

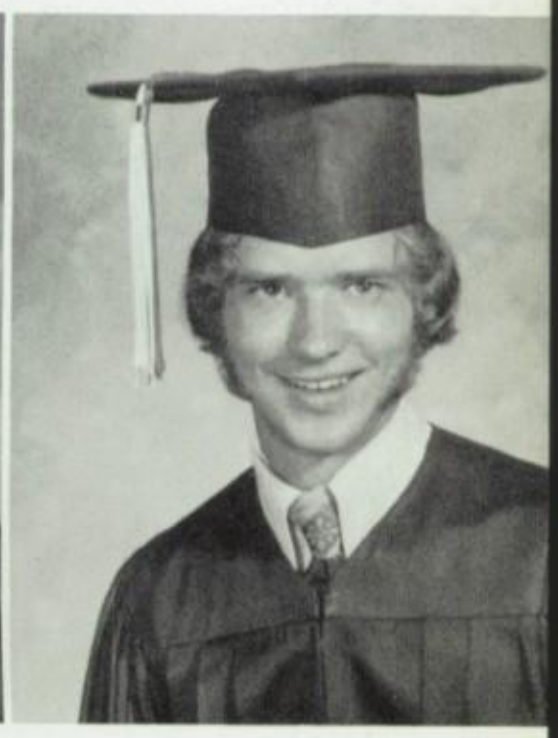

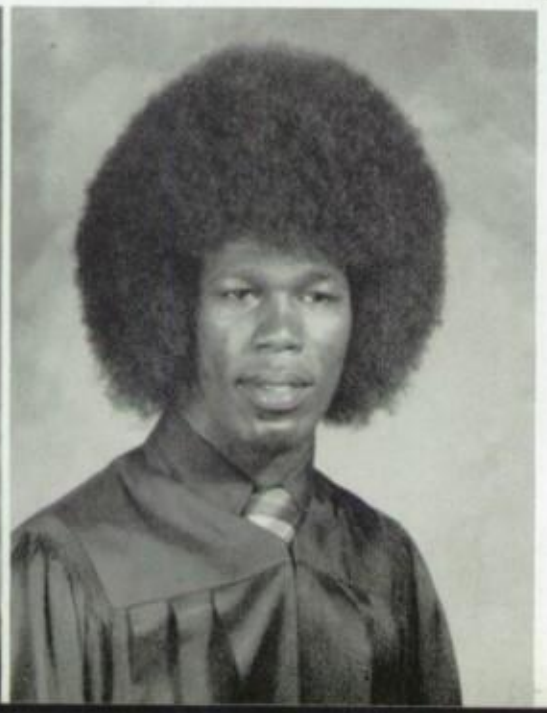

KAY JONES—Key Club Calendar Girl 75-76; DECA 75-76; Gymnastics 73-74; Counselors Aide 74-75; Teacher's Aide.

MARLON JONES—Band 73-75; Future Teachers of America 75-76; Track 73-75; Library Club 75-76; Homecoming Committee 75-76.

PATRICIA JONES—COE 75-76; Future Business Leaders of America 73-76; Counselor's Aide 73-74; Homecoming Committee 75-76.

ROSIE MARY JONES—Art Club 74-76.

AUTHOR KEEL—Football 73-75; Track 74-75.

VERONICA KELLY—Student Council 73-74; Sec. 73-74; Homecoming Royalty 75-76; Red Jackets 73-75; Junior Achievement 75-76; Company Treasurer 75-76; Office Assistant 75-76.

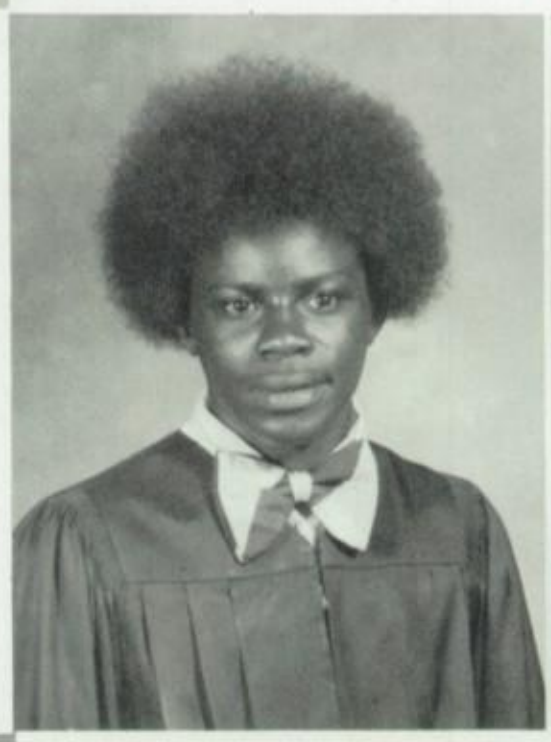

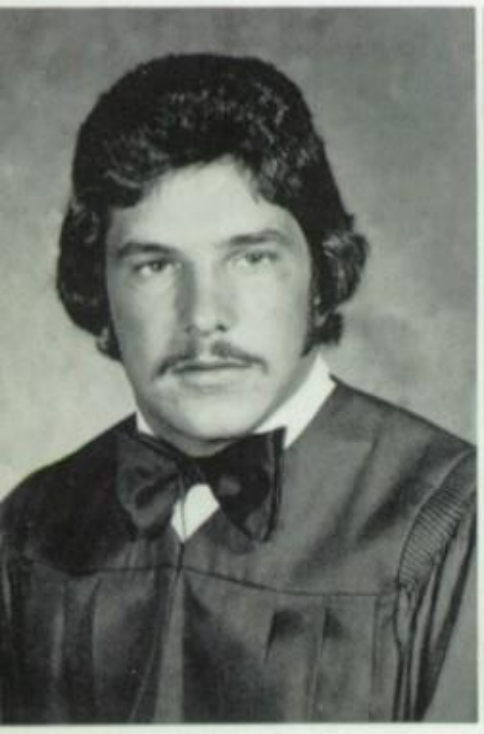

TERRY KELLY—Who's Who 74-75; Student Council 74-76; Treasurer 75-76; Key Club 74-75; Future Teachers of America 75-76; Football 73-76; Baseball 73-76; Powder Puff Maid 74-75.

MARLA KEMP—French Club 73-75; Art Club 75-76; Gymnastics 73-75.

NANCY KAY KENNEDY—Key Club Calendar Girl 75-76; Varsity Cheerleader 75-76; Student Council 73-74; Future Business Leaders of America 74-75; Future Teachers of America 74-76; Spanish Club 73-75; Red Jackets 73-75; Teacher's Aide 74-75.

KATHRYN DENISE KESSELL—Who's Who 74-75; NIKE 75-76; French Club 73-76; Sec.-Treas. 75-76; Sweetheart 75-76; Future Teachers of America 75-76; Red Jackets 73-76; Captain 75-76; Homecoming Committee 75-76.

ALAN KILCREASE—AFJROTC 74-76; VICA 74-76; Sgt. at Arms 74-75; Band 73-75.

MARK KING

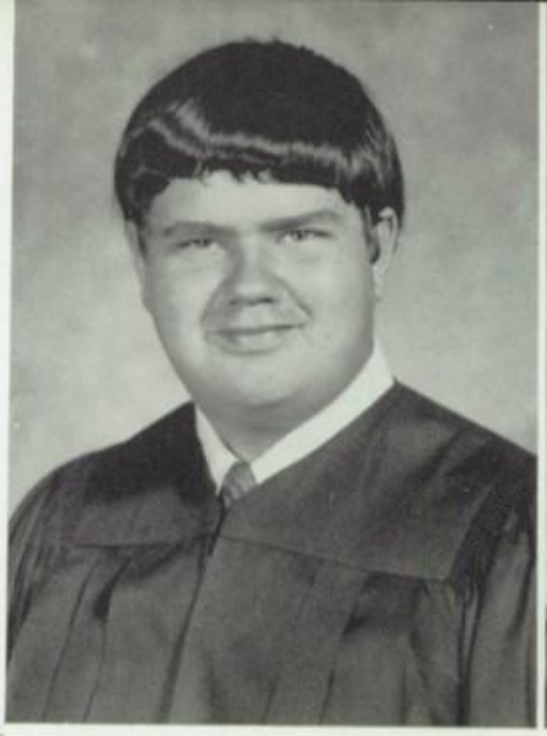

VERDIE KING

LINDA KIRKWOOD—DECA Club 74-76.

STEPHANIE JEAN KOUNNAS—Who's Who 74-75; National Honor Society 74-76; First Place Regional Science Fair 74-75; First Place State Science Fair 74-75; Madrigal Singers 75-76; ROTC 73-76; ROTC Leadership Camp 75-76; NIKE 74-75; Gymnastics 73-74; Teacher's Assistant 74-75.

STEVEN W. LAGRONE—VICA 74-75.

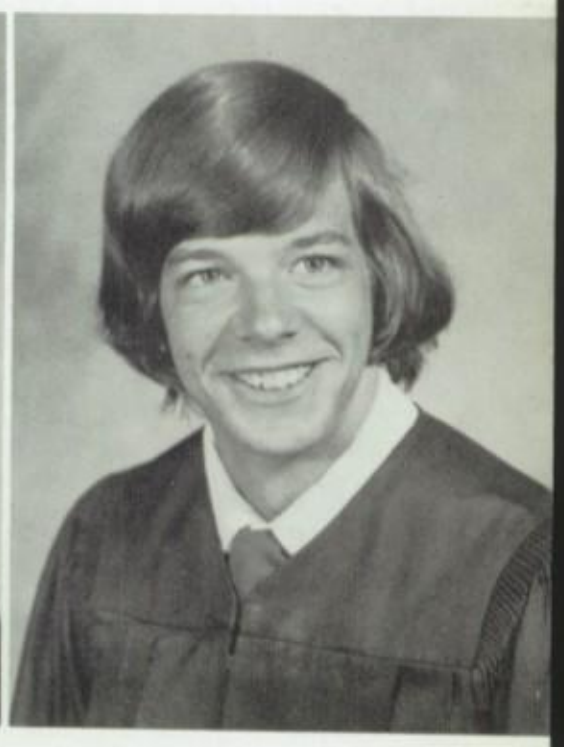

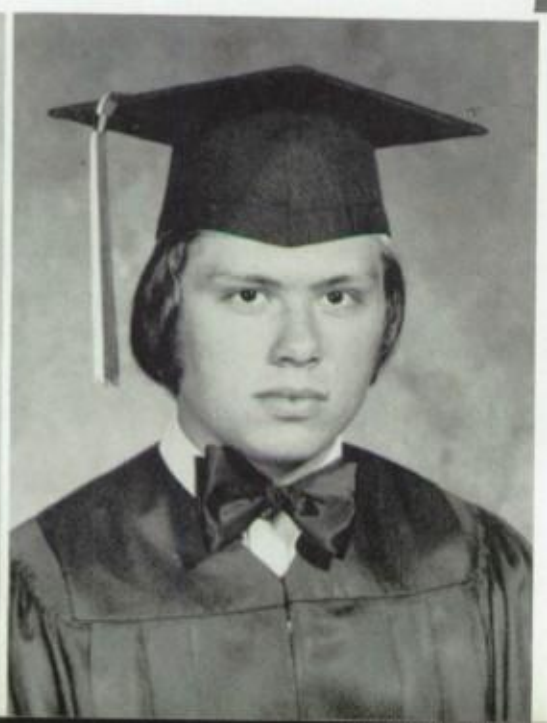

JANISE LAMAY—ROTC 73-76.

KENNETH LANSDELL—AFJROTC 73-74; DECA 74-76.

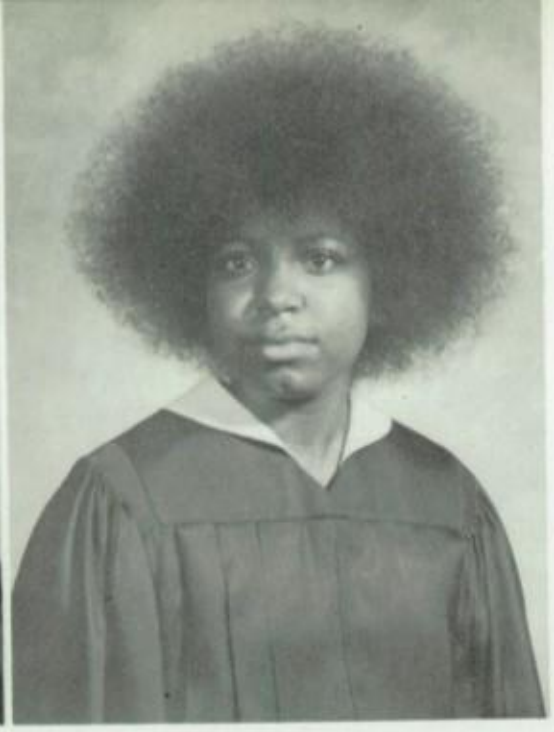

LINDA LAWRENCE—Future Teachers of America 75-76; Future Business Leaders of America 74-76; Secretary 75-76; Spanish Club 74-75; Red Jackets 73-75; Homecoming Committee 75-76.

ANNIE GENE LEE—NIKE 75-76; Future Teachers of America 75-76.

RICHARD LOUIS LEE—Who's Who 74-75; National Honor Society 74-76; Future Teachers of America 74-76; Spanish Club 74-76; RAZORBACK Staff 75-76; PORKER Staff 75-76; PORKER and RAZORBACK Ad Collector 75-76; Homecoming Committee 73-76; Powder Puff Football Cheerleader 74-75.

ROBERT LEE—Who's Who 74-75; Boy's State Delegate 75-76; National Honor Society 74-76; Sophomore Class Vice President 73-74; Spanish Club 74-76 Football 73-76; Track 73-76; Powder Puff Footbal Coach 74-75.

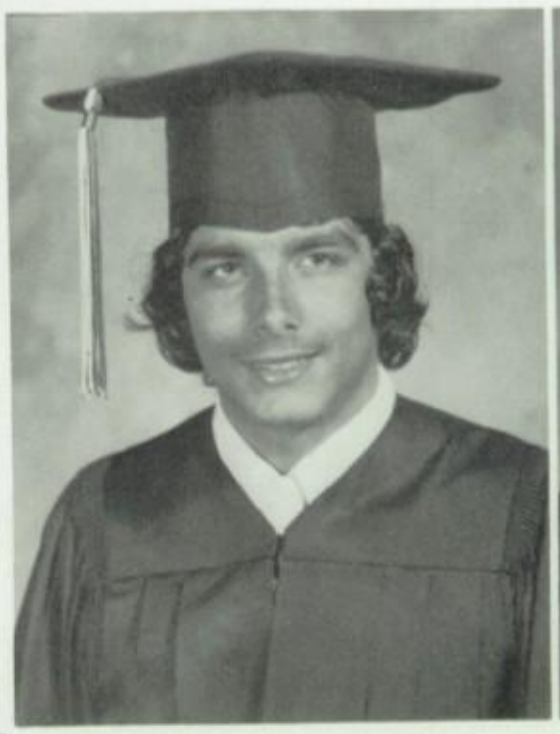

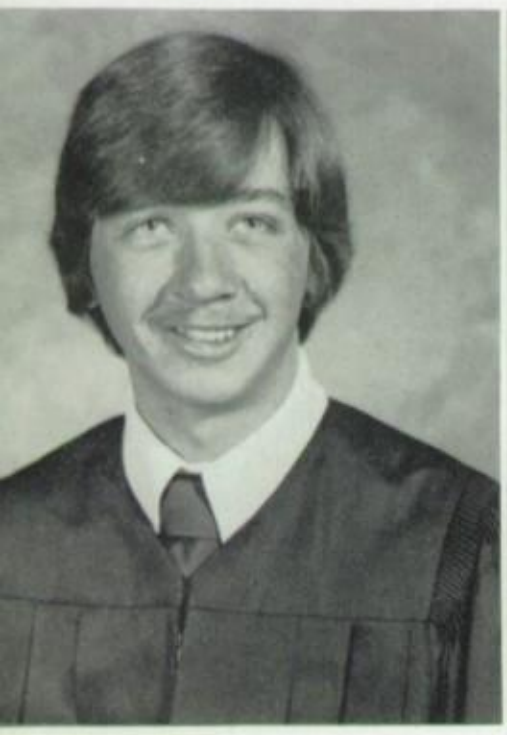

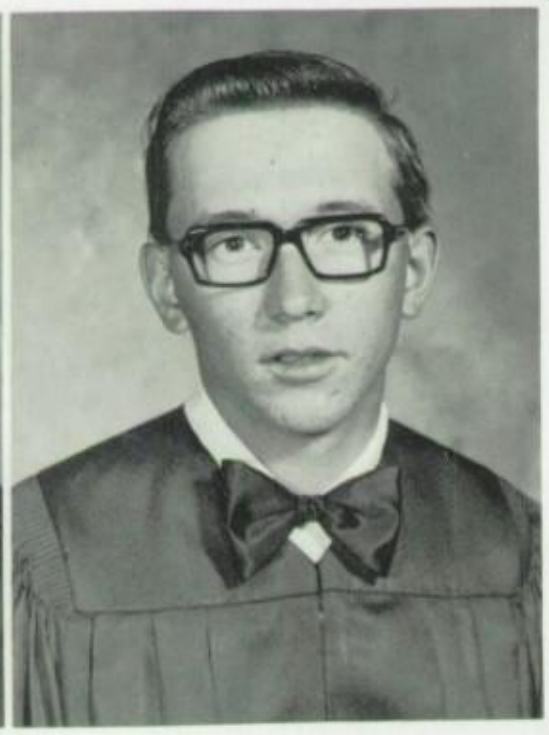

TOM LEHMANN—VICA 74-75.

DICKIE LEIGH—Future Farmers of America 73-76; Treasurer 73-74; Sentinel 75-76; Future Farmers of America Rodeo 74-75; Band 73-74.

DICKEY LEWIS—Speech Club 75-76; DECA 75-76.

KAREN KAYE LEWIS—Who's Who 74-75; Future Business Leaders of America 73-76; Historian 75-76; NIKE 74-76; Treasurer 75-76; Spanish Club 74-75; Future Teachers of America 74-76; Red Jackets 73-75; PORKER Staff 75-76; RAZORBACK Staff 75-76; PORKER and RAZORBACK Ad Collector 75-76; Teacher's Assistant 74-76; Powder Puff Football 74-75; Homecoming Committee 75-76.

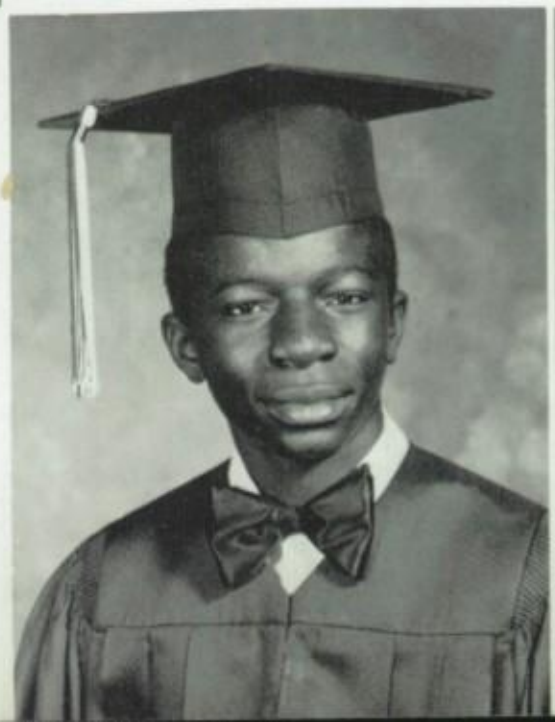

Debbie & Matt

JOHN MATT LILE—Future Teachers of America 75-76; DECA 75-76, President 75-76; Future Business Leaders of America 75-76, Treasurer 75-76; Young Democrats 74-75; Intramural Sports 73-74; Library Aide 73-74; Student Teacher Aide 74-75; Counselor's Assistant 73-74.

DONNA JAYE LISTON—Who's Who 74-75; Future Business Leaders of America 73-74; Future Teachers of America 75-76; Red Jackets 73-75; Student Aide 74-75.

TERESA LITTLETON

PATTI LONG—DECA 74-76; Parliamentarian 74-75; Red Jackets 73-74; Library Aide 73-74; Office Assistant 73-74; Teacher's Assistant 73-74; Junior Achievement 74-75.

VICK LOOMIS—Spanish Club 73-76, Vice President 75-76; Key Club 74-76; Future Business Leaders of America 74-75; Baseball 73-74, 75-76; Counselors Assistant 74-76; Powder Puff Cheerleader 74-75; Teacher's Aide 75-76.

TERESA A. LUNSFORD—Future Business Leaders o America 74-75; Art Club 75-76; Red Jackets 73-75 Homecoming Committee 73-76; Powder Puff Footba 74-75; Teacher's Assistant 75-76.

DONNA McBAY— All-Region Choir 73-75; Sophomore Singers 73-74; Chorale Singers 74-75; Future Teachers of America 74-76; Speech Club 75-76; Homecoming Committee 75-76.

SAM McCARLEY—AFJROTC 73-76; Library Club 74-76.

MELODY McCASKILL—Medical Exploratory Post 74-75; Red Jackets 73-74.

KIM McCOLLUM—Art Club 75-76; C.O.E. Club 74-75; Teacher's Assistant 73-74.

JIMMY McCORMACK—Who's Who 74-75; Art Club 75-76; Football 73-76; Teacher's Assistant 74-76.

PAUL McDANIEL—Future Business Leaders of America 74-75; Key Club 74-76, Treasurer 75-76; Speech Club 75-76; RAZORBACK STAFF 75-76; PORKER STAFF. 75-76; Tennis 73-76, Regional Champs 73-74.

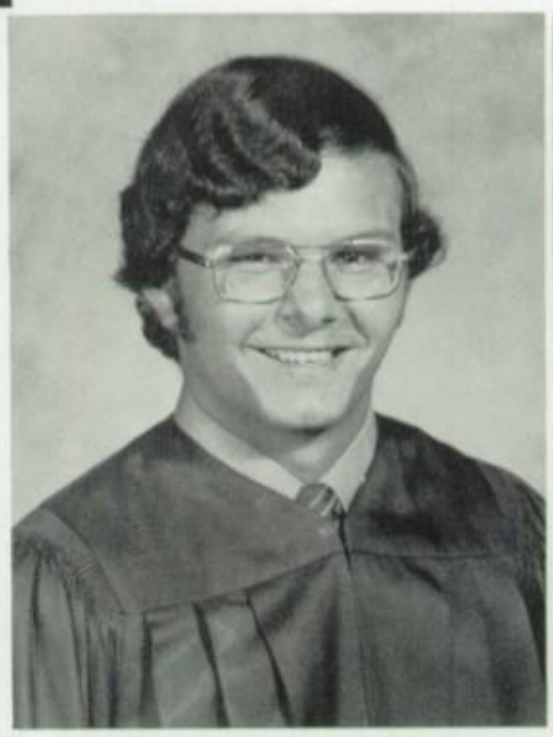

DEBORAH ANN McFADDEN—Library Aide 75-76; Gymnastics 74-76.

VICKIE McGRAW—Who's Who 74-75; Four States Fair FFA Sweetheart 75-76; Future Farmers of America 73-76; Parliamentarian 73-74; Secretary 74-75; Sweetheart 75-76; Future Farmers of America Rodeo Club 73-76; Vice President 73-74; Secretary 74-76.

ANN McKINNON—VICA 74-76; Choir 73-74.

WILL MADDOX—Future Farmers of America 73-76, Vice President 74-75, President 75-76.

DEIDRE MAHR—French Club 74-75; Future Teachers of America 75-76; Young Republicans 73-74; Future Business Leaders of America 74-75; DECA 75-76; Tennis Team 74-75; State Tennis Meet 74-75; Teacher's Aide 74-75.

DOROTHY MALONEY—National Honor Society 74-76, Social Chairman 75-76; Spanish Club 74-75; Future Teachers of America 75-76; Future Business Leaders of America 74-76; Red Jackets 73-75; Homecoming Committee 73-76.

CAROL MANNING—Student Council 74-76; Key Club Calendar Girl 74-76; NIKE 74-76; Sophomore Singers 73-74; Chorales 74-75; Madrigals 75-76; Future Teachers of America 74-76; Junior Varsity Cheerleader 74-75; Varsity Cheerleader 75-76; Red Jackets 73-75; Powder Puff Football 74-75; Homecoming Committee 74-76; Student Teacher 74-75.

EGLESTER MANNING—French Club 74-75; Track 74-76.

ROBIN MARCKS—Red Jackets 73-74; Speech 75-76; C.O.E. 75-76.

BILL MARLAR—VICA 74-75; DECA 75-76.

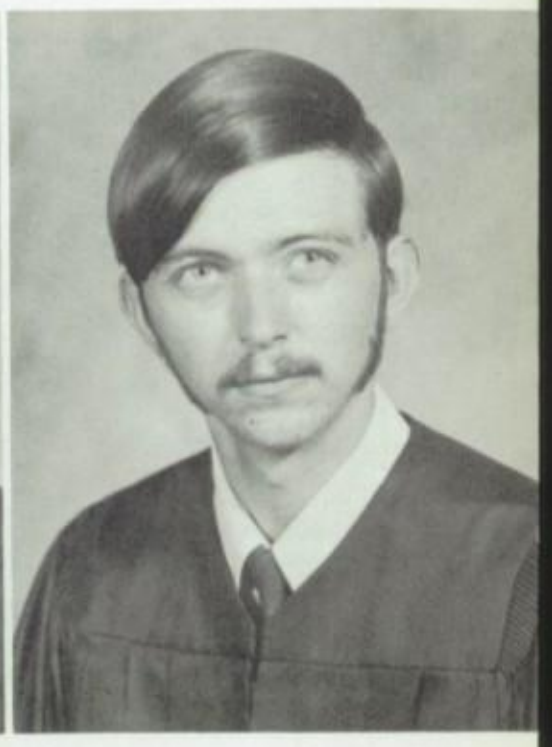

DONNA MARQUAND—Future Business Leaders of America 75-76; Red Jackets 73-75.

CAROL MARTIN

JANIS MARTIN—Who's Who 74-75; Gymnastics 73-76; Office Assistant 75-76; Teacher's Assistant 73-76; Homecoming Committee 75-76.

BILLY MARTZ—Baseball 73-76, 3 Year Letterman; Football 73-74.

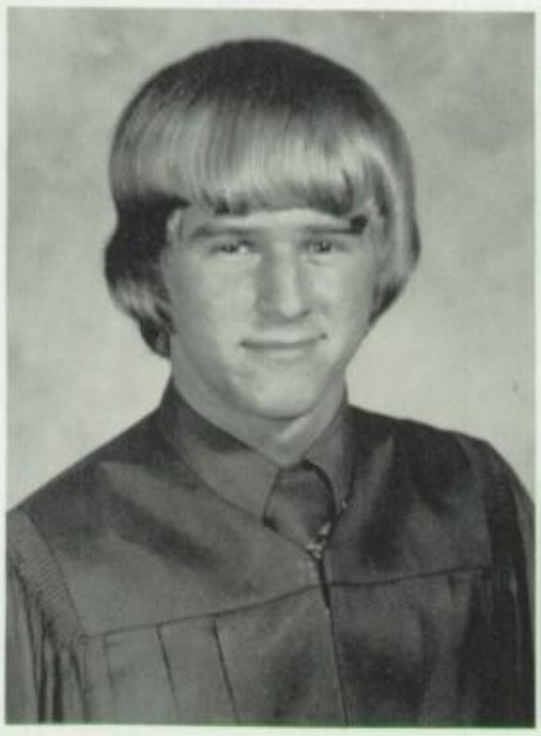

BOBBY MARVEL—Key Club 75-76; Spanish Club 74-75; Baseball 73-74; Track 74-76; Counselor's Assistant 74-76.

DAVID MAUK—AFJROTC 73-76; VICA 75-76.

GLORIA MAXWELL—Office Assistant 74-75; Library Assistant 75-76.

ROSALIND MERCER—Band 73-76, Band Maid 73-75; Homecoming Royalty 75-76; Powder Puff Escort 74-75; Library Assistant 75-76.

DAVID G. MERCHANT—Key Club 74-76; Spanish Club 75-76; Speech Club 75-76.

DANNY MESHELL—Future Business Leaders of America 75-76; Football 73-76; Powder Puff Cheerleader 74-75; Counselor's Assistant 74-75.

JEFF MIERS—Who's Who 74-75; Boys' State Delegate 74-75; National Honor Society 74-76; Local and Regional Science Fair Winner 73-74; Key Club 73-76, Vice President 74-75; Madrigals 74-76; Spanish Club 73-74; Football 73-76; Golf 73-76; Powder Puff Cheerleader 74-75.

ERIC MILLER—Grand Prize Science Fair 74-75; Speech Club 75-76; Medical Club 73-74; Library Club 73-74.

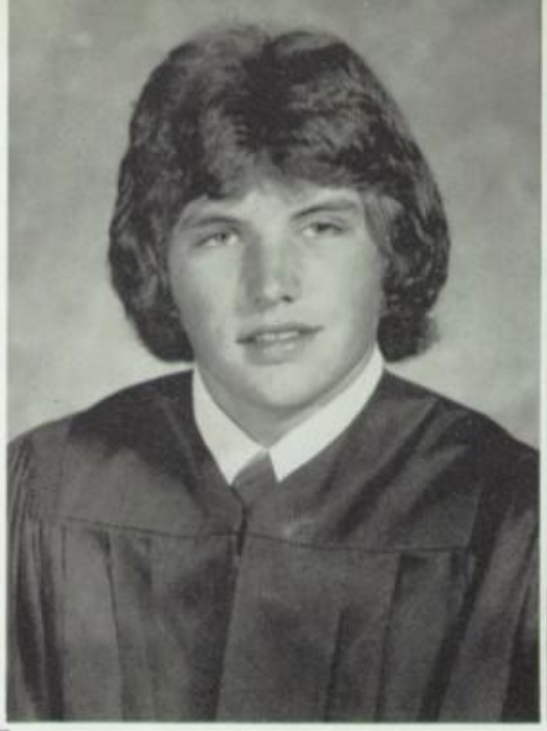

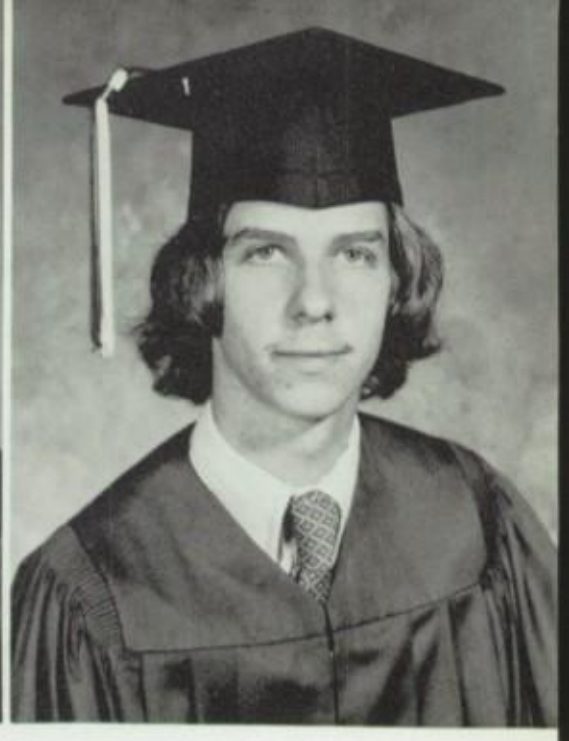

KIRK MILLER—Key Club, President 75-76; Fellowship of Christian Athletes 74-75; Football 73-75, All Conference 74-75; Track 74-75; Powder Puff Coach 74-75.

DOROTHY MIXON—Gymnastics 73-74.

ROBERT MOILANEN—Art Club 75-76.

JACKIE MONTGOMERY—AFJROTC 73-76; Basketball 74-76; Counselor's Assistant 74-76; Homecoming Committee 75-76.

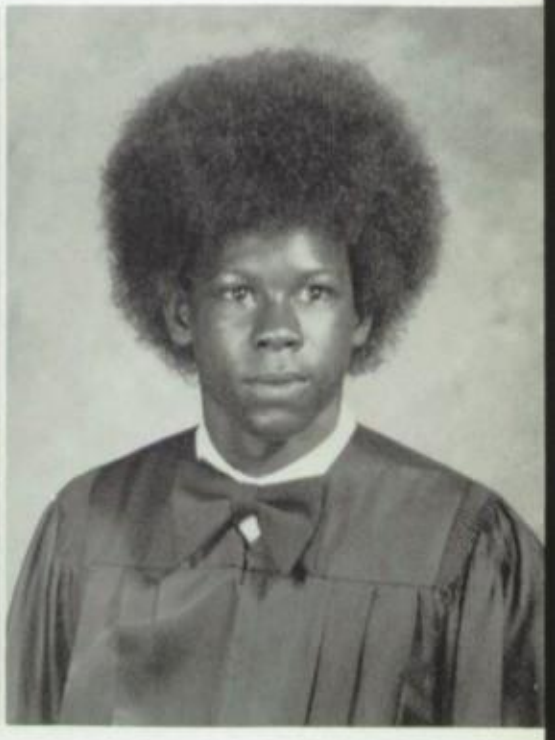

ALAN MOORE

DARLENE MOORE—Student Council 73-76, Vice President 74-75; Young Democrats 73-74; Future Teachers of America 75-76; French Club 73-74; Cheerleader 75-76; Red Jackets 73-74; Powder Puff Football 74-75; Homecoming Committee 73-74; Senior Prom Committee 75-76.

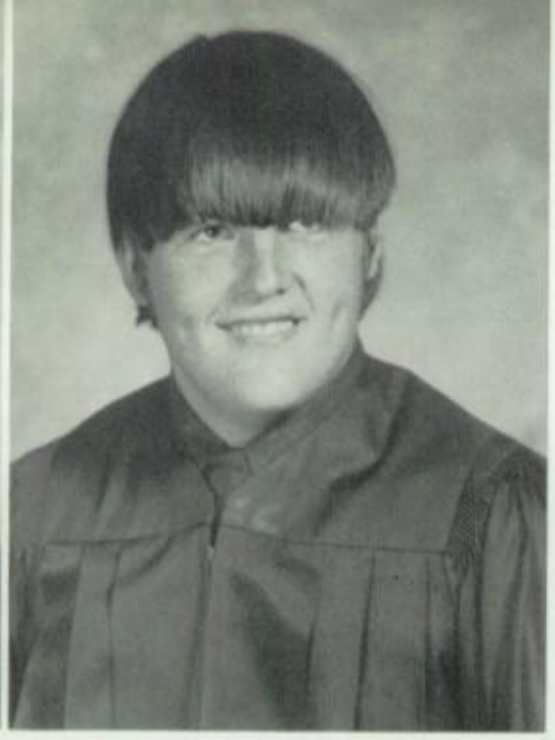

JERRI ANN MOORE—Future Business Leaders of America 74-75; Speech Club 75-76; C.O.E. Club 75-76.

STAN MOORE—Science Fair Regional 74-75, Local 74-75; Football 73-76; Powder Puff Football Cheerleader 74-75.

TIMOTHY LEE MOORE—Key Club 73-76; Future Teachers of America 75-76; Concert Band 73-75; Marching Band 73-75; Chorale Singers 74-75; Powder Puff Cheerleader 74-75; Teacher's Assistant 75-76.

MICHAEL JAY MORRIS—Speech Club 75-76; DECA 74-76, Parliamentarian 75-76; Teachers Assistant 74-75; Powder Puff Cheerleader 74-75.

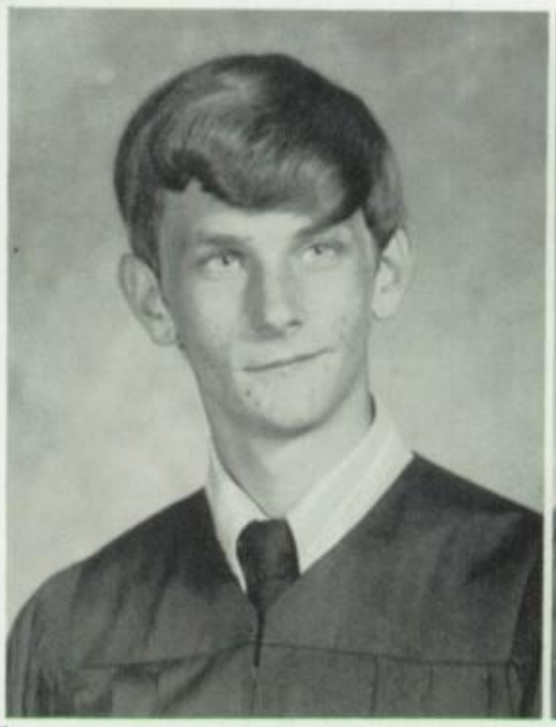

BECKY MORROW—Future Business Leaders of America 74-75; Future Teachers of America 75-76; Spanish Club 74-75; Red Jackets 73-75; Teacher's Assistant 75-76.

PATTI MURPHEY—Future Teachers of America 74-76; French Club 74-76.

PATTY MURRAH—Young Democrats 74-75; Speech Club 75-76; DECA 73-76; Red Jackets 73-74.

TERESA MUSTAIN—DECA 74-76.

CLYDE MYERS

BEVERLY NASH—Student Council Representative 75-76; Powder Puff Escort 74-75.

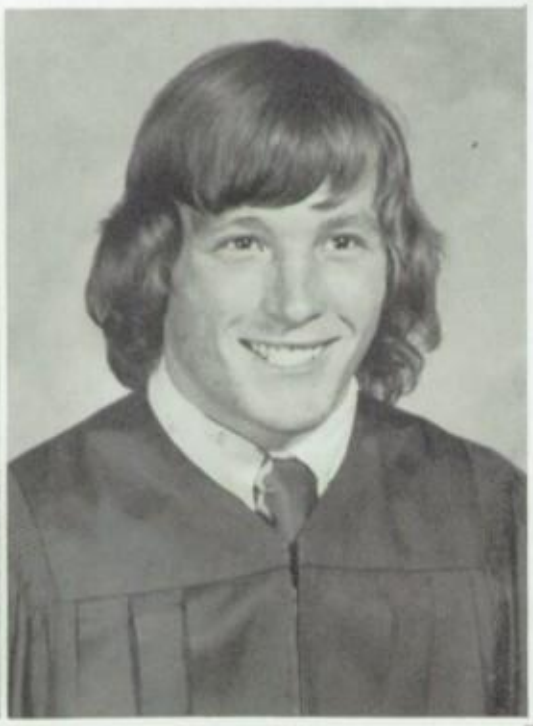

DEBORAH KAY NICHOLAS—Who's Who 74-75; Science Fair Winner, Local 74-75; Future Teachers of America 74-76; Art Club 73-76; NIKE 74-76; AFJROTC 73-75; VICA 75-76, Secretary 75-76; Powder Puff Football 74-75; Homecoming Committee 75-76.

THERON NORTON—Who's Who 74-75; VICA 75-76; Football 73-76; Powder Puff Cheerleader 74-75.

KARON NORWOOD—Band 73-76; All-Region Band 73-76; Flagette 74-75; Band Maid 74-76; Pep Band 73-74; Art Club 73-76; Speech Club 75-76; Future Business Leaders of America 74-75.

JUDY OLIVER—Speech Club 75-76; Future Business Leaders of America 74-75; Future Homemakers of America 74-75; Second Vice President 74-75; Teachers Aide 74-76.

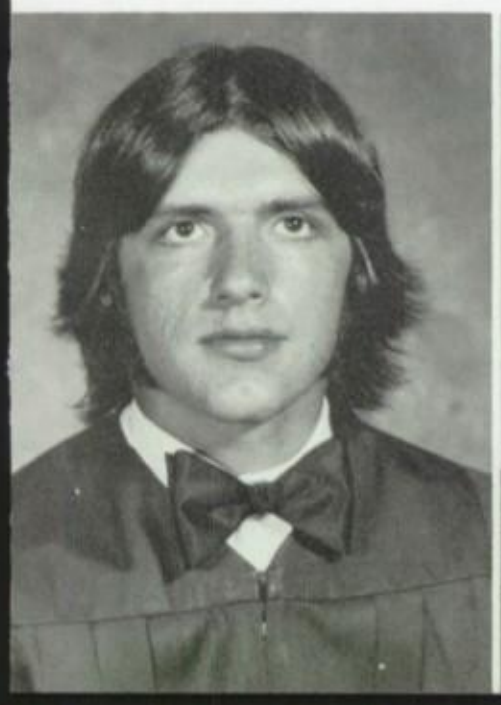

RODGER OSWALD—Key Club 75-76; Speech Club 75-76; Fellowship of Christian Athletes 74-75; Football 73-76; Track 73-74; Powder Puff Football—Maid 74-75; Homecoming Escort 75-76.

BECKY OWENBY—Student Council 73-74; National Honor Society 74-76; NIKE 74-76, Vice-President 75-76; Spanish Club 74-76, Secretary 75-76; Future Teachers of America 74-76; Future Business Leaders of America 74-76; Red Jackets 73-75; Homecoming Committee 73-76; Powder Puff Football 74-75.

MERRIE PARKER—VICA 74-75; VICA State Officer 75-76; Future Teachers of America 74-75; Powder Puff Football 74-75.

DEBRA PARKS—Library Club 73-74.

JIM PARR—Auto Mechanics 74-75; Mechanical Drawing 73-74.

DAVID PAUL—Who's Who 74-75; National Honor Society 74-76; AFJROTC 73-75; Teacher's Aide 73-75.

SUSIE PEARSON—Who's Who 74-75; Girls' State Delegate 74-75; Local, Regional, and State Science Fair Winner 73-74; National Honor Society 74-76; Speech Club 75-76; NIKE 74-76; President 75-76; French Club 74-76; Future Teachers of America 74-76; Gymnastics 73-75; Letter State Silver Medal 73-74; Red Jackets 73-74; RAZORBACK and PORKER Ad Collector 75-76; RAZORBACK Staff 75-76; PORKER Staff 75-76; Homecoming Committee 75-76; Junior Achievement 74-75; Vice President of Personnel 74-75.

ERMA PEAVY—DECA 74-76; Speech Club 75-76.

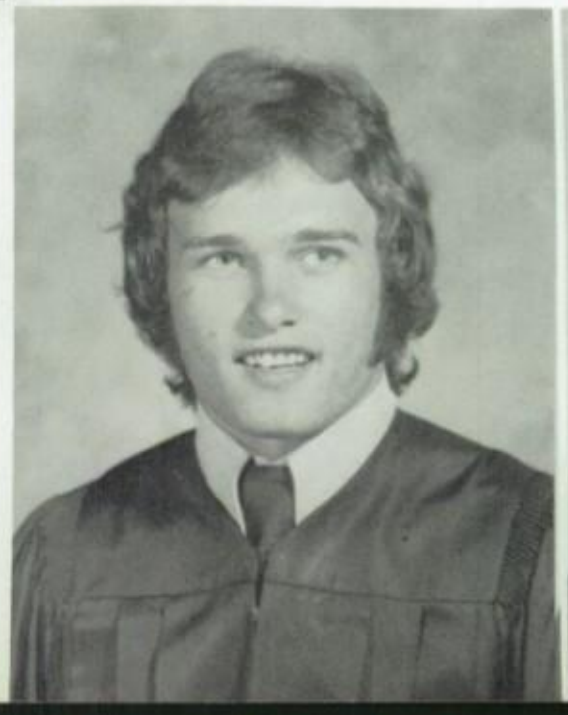

JOEY PEAVY—Who's Who 74-75; National Honor Society 74-76; Key Club 74-76; Future Teachers of America 75-76; Spanish Club 75-76; Football 73-76; Baseball 73-76; Homecoming Escort 75-76; Powder Puff Maid 74-75.

KATHY PERKINS—Art Club 74-76.

DEBBIE PHILLIPS—VICA 75-76, Parliamentarian 75-76; Red Jackets 73-75; Teacher's Assistant 74-75; Powder Puff Football 74-75; Homecoming Committee 73-75.

DIANE LYNETTE PHILLIPS—NIKE Club 75-76; Spanish Club 74-75; Future Teachers of America 74-76; Speech Club 75-76; Red Jackets 73-75; PORKER Staff 75-76; RAZORBACK Staff 75-76; PORKER and RAZORBACK Ad Collector 75-76; Homecoming Committee 73-76.

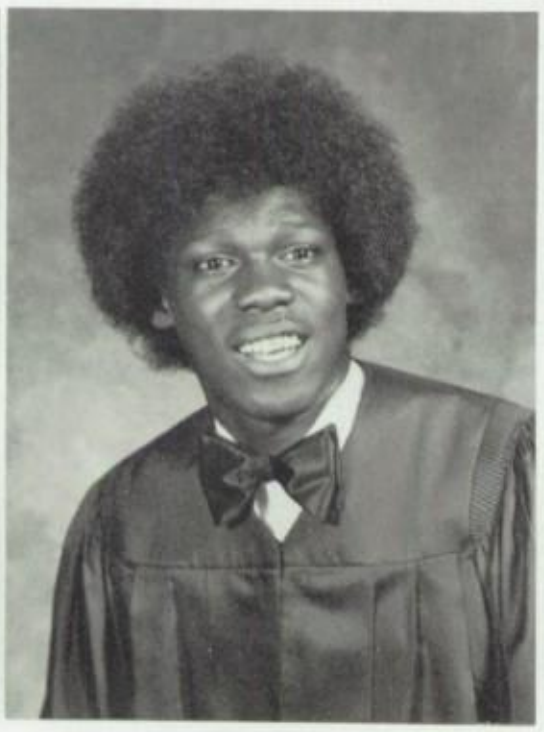

MARTY PHILLIPS—Who's Who 74-75; Young Democrats 73-74; Key Club 74-76; Future Teachers of America 74-76, Treasurer 75-76; PORKER Staff 75-76; RAZORBACK Staff 75-76; Powder Puff Cheerleader 74-75.

CLARENCE PIERCE

ROBIN PIERCE—VICA 74-76; Spanish Club 75-76; Cosmetology Club 74-76.

GARRY PLUNK—Spanish Club 73-74; DECA 74-75; VICA 75-76.

ROBIN POLEN—Who's Who 74-75; Student Council 73-76; Junior Varsity Cheerleader 74-75; Varsity Cheerleader 75-76; Red Jackets 73-75; NIKE 74-75; Spanish Club 73-75; Future Teachers of America 74-76; Powder Puff Football 74-75.

GRACE MAE PONDEXTER—Future Business Leaders of America 74-76; C.O.E. Club 75-76.

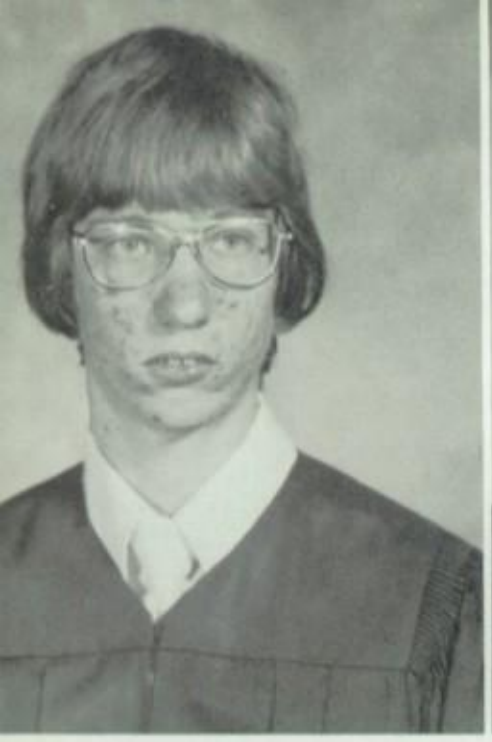

LESLIE POWELL—Who's Who 74-75; VICA 75-76.

CYNTHIA POYNTER—National Honor Society 74-76, Sec. Treas. 75-76; Girls' State Delegate 74-75; Who's Who 74-75; Typing I Award 74-75; NIKE 74-76; French Club 74-76; Future Teachers of America 74-76; Teenage Republicans 73-74; Red Jackets 73-75; RAZORBACK Staff 75-76; PORKER Staff 75-76; Homecoming Committee 74-76.

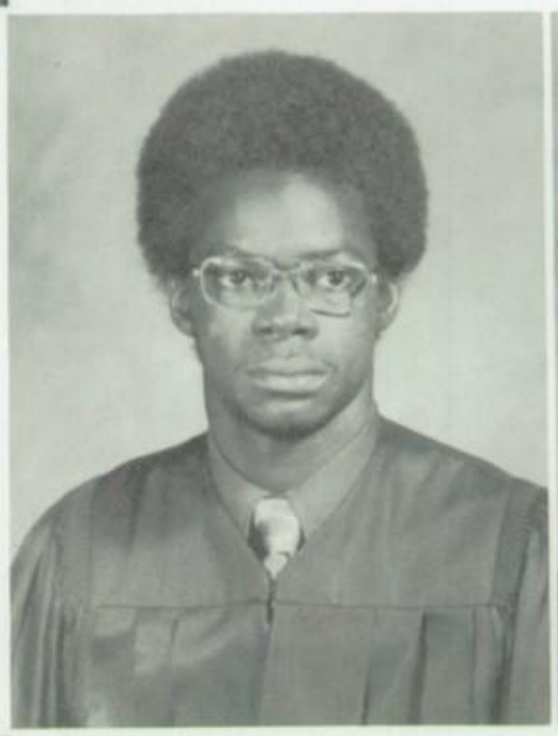

WAYNE PREE—Homecoming Committee 75-76.

CAROLYN JEAN PRICE

MARY PRICE

DEMIE MILAYNE PRICE—DECA Sweetheart 74-75; DECA 74-76, Secretary 74-75; Speech Club 75-76, President 75-76; Art Club 73-74; French Club 73-74.

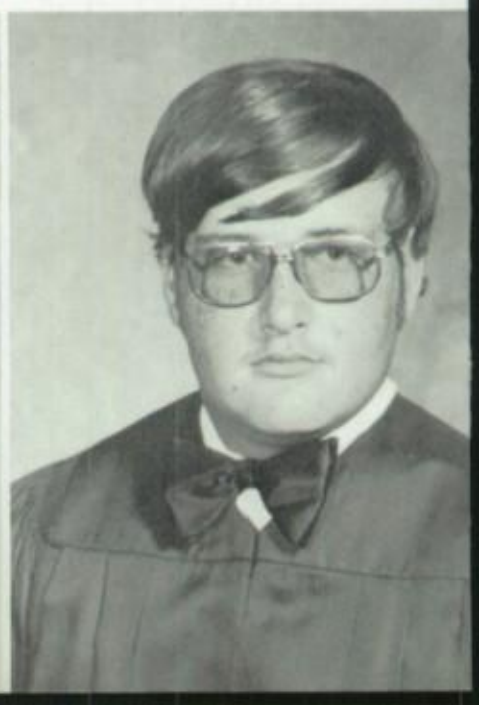

MARY JANE QUILLAN—VICA 74-76; State Secretary 75-76; French Club 73-74; Red Jackets 73-74.

ERIC RANDLEMAN—Who's Who 74-75; Band 73-75; 1st All-Region Band 74-75; AFJROTC 73-76; Key Club 74-76; Powder Puff Majorette 74-75.

LISA RANKIN—Most Outstanding Red Jacket 74-75; Spanish Club 74-75; Future Teachers of America 74-76; Red Jackets 73-75; Homecoming Committee 73-76; Powder Puff Football 74-75; Office Aide 73-76.

SCOTT RASCHKE—National Honor Society 74-76, President 75-76; Boys' State Delegate 74-75; Local, Regional, and State Science Fair Winner 74-75; Student Council 75-76; Madrigals 75-76; Key Club 74-76, Secretary 75-76; Future Teachers of America 75-76; PORKER Photographer 75-76; RAZORBACK Photographer 75-76; Stageband 75-76.

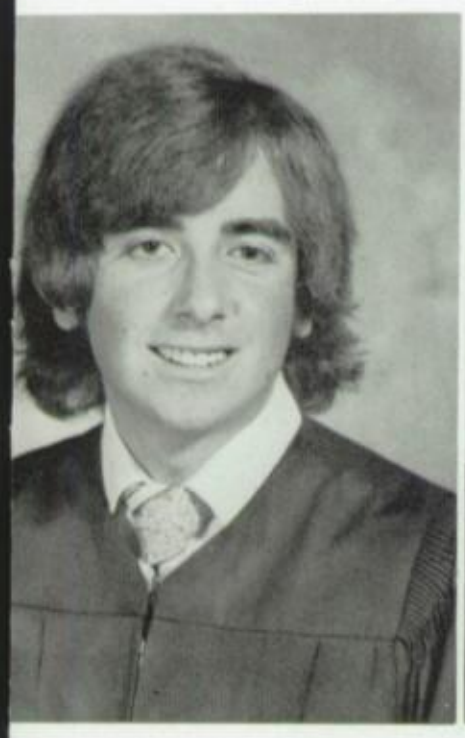

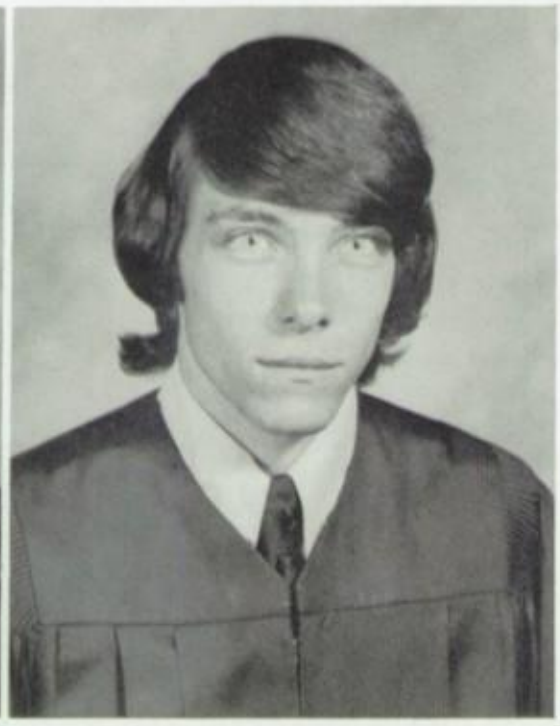

MARTIN RATCLIFF—DECA 73-76; Track 74-75.

KELLEY RAY—DECA 75-76.

MILTON RAYFIELD—Football 73-75; Track 73-75.

LETHA REED

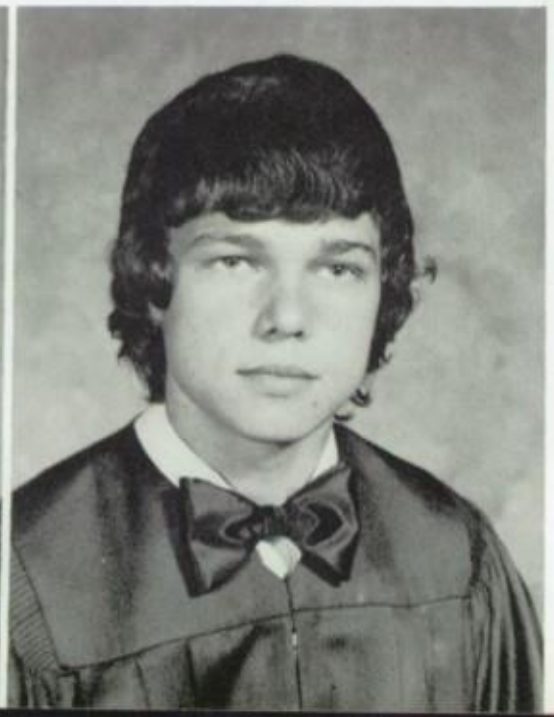

KIM REEDER—Band 73-75.

KEVIN RICHARDS—Who's Who 74-75; Local Science Fair Winner 74-75; National Honor Society 74-76; AF-JROTC 73-74; VICA 74-75, Reporter 74-75; Future Teachers of America 75-76; RAZORBACK Staff 75-76; PORKER Staff 75-76; PORKER Ad Collector 75-76.

CHRIS RICHARDSON—AFJROTC 73-76; DECA 75-76.

NORMA JEAN RICHARDSON—Future Teachers of America 75-76; Future Homemakers of America 75-76; Future Business Leaders of America 75-76; Library Aide 74-75; Powder Puff Football 74-75; Homecoming Committee 75-76.

CINDY ROBERSON—Who's Who 74-75; Student Council 74-75; Competitive Gymnastics 73-76; Sophomore Singers 73-74; Chorales 74-75; Madrigals 75-76; Future Business Leaders of America 74-76; Future Teachers of America 74-76, Secretary 75-76; Red Jackets 74-75; Homecoming Committee 73-76.

RONNIE WAYNE ROBERSON—Football 73-76; Basketball 73-74; Track 73-74; Powder Puff Coach 74-75.

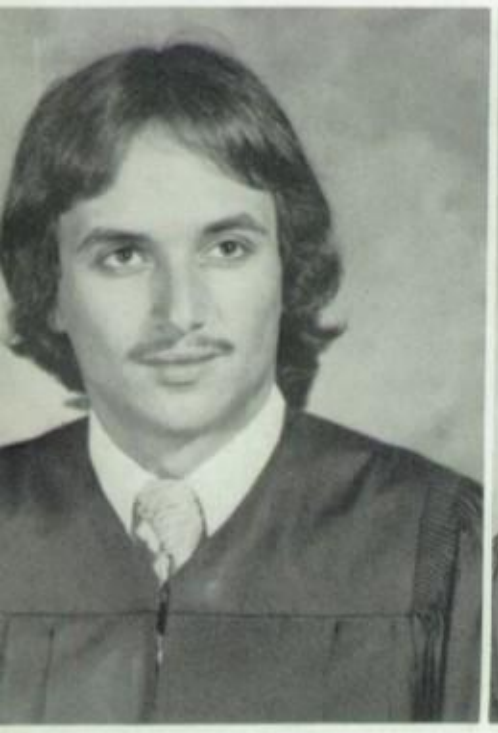

DENNIS ROBINSON—Who's Who 75-76; President of Senior Class 75-76; Student Council 74-75; Key Club 73-76; Fellowship of Christian Athletes 74-75; Future Teachers of America 75-76; Spanish Club 74-75; Football 73-76; Track 73-76, 1st place in Regional 74-75, 74-75; Outstanding Track 74-75; Powder Puff Queen 74-75; Homecoming Committee 74-76; Teacher's Aide 74-75.

JUDY ROGERS—Who's Who 74-75; Junior Class Vice-President 74-75; Key Club Calendar Girl 75-76; Jr. Varsity Cheerleader 74-75; Varsity Cheerleader 75-76; Red Jackets 73-76; Speech Club 75-76, Vice President 75-76; French Club 74-75; Future Teachers 74-76.

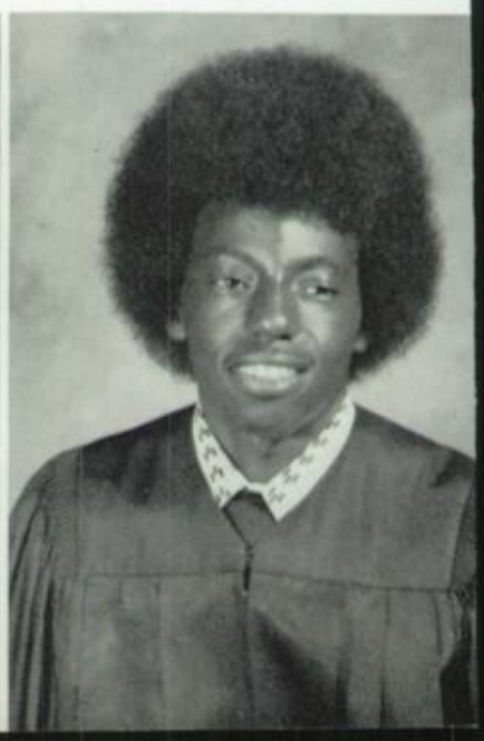

JERILYN ELAINE ROSS—Who's Who 74-75; Student Council 74-76; Future Teachers of America 75-76; Future Homemakers of America 73-76, Historian 73-74, Treasurer 74-75, Secretary 75-76; NIKE Club 74-75; Jr. Varsity Cheerleader 74-75; Red Jackets 74-76; Powder Puff Football 74-75; Homecoming Committee 74-76.

RUDY ROUSSEAU—Who's Who 74-75; Fellowship of Christian Athletes 74-75; French Club 74-75; Baseball 74-75; Football 73-74; Basketball 73-76; Senior Prom Committee 75-76.

DENICE LYNN ROWE—Future Business Leaders of America 73-76; DECA 74-75; Red Jackets 73-74.

MONICA RUTHERFORD—Local Science Fair Winner 73-74; NIKE 74-75; Spanish Club 74-76; Future Teachers of America 74-76; Future Business Leaders of America 75-76; Red Jackets 73-75; Homecoming Committee 75-76.

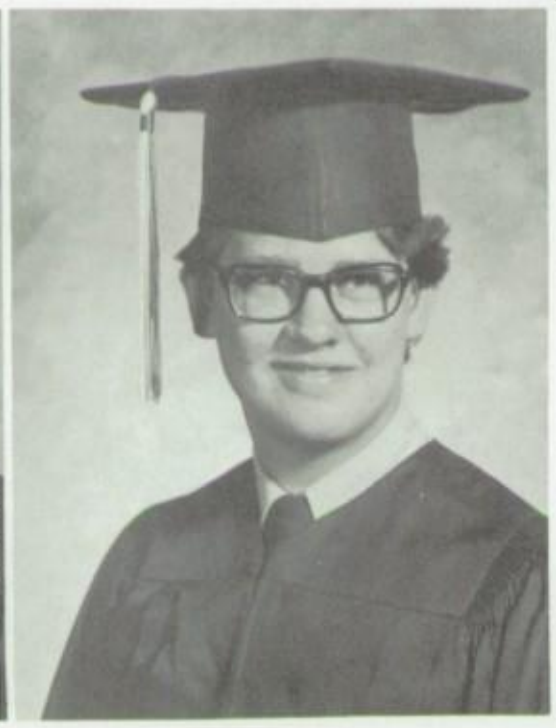

DENNIS SALISBURY—Baseball 73-74.

JOHN EDGAR SALLIS, JR.—Transferred from California 74-75; Library Club 75-76; Library Aide 75-76; Band 74-75.

KATHRYN SALLIS—Band 73-76; Transferred from California 74-75.

DALE SANTIFER—Key Club 74-76; Future Business Leaders of America 75-76; Baseball 73-76; Powder Puff Maid 74-75; Counselors Aide 74-75; Office Aide 75-76.

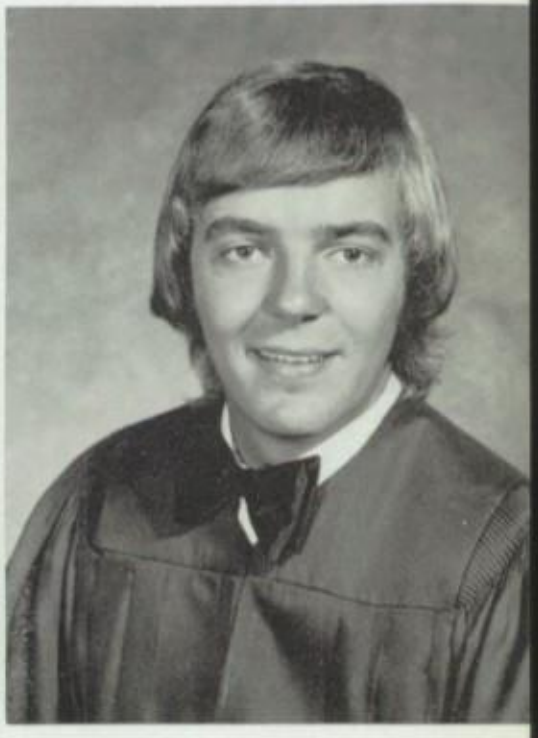

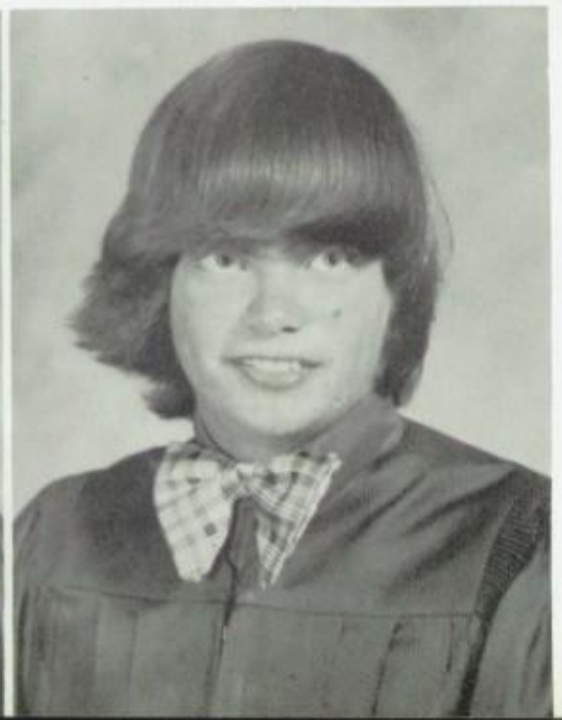

MIKE SARRETT—Spanish Club 74-76; Future Teachers of America 75-76; Speech Club 75-76; Office Aide 75-76.

JOHN SCHILLING—Spanish Club 73-74; Speech Club 75-76; Future Business Leaders of America 74-75; Baseball 73-76.

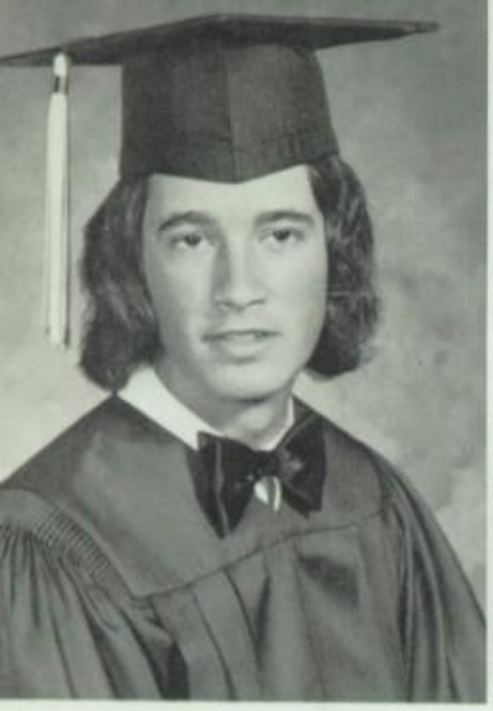

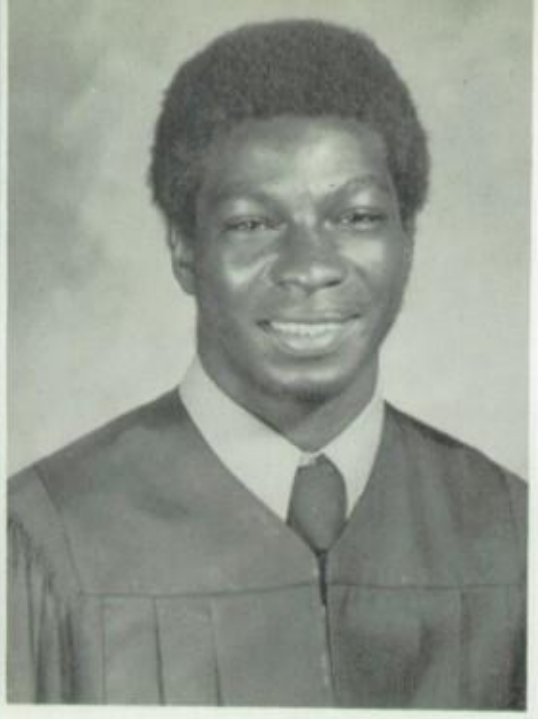

GREG SCHMIDT—Transferred from Corona, California 75-76; Future Teachers of America 75-76; Homecoming Committee 75-76.

GREG SCOTT

KATHY SEWARD—Who's Who 74-75; Future Business Leaders of America 73-74.

DAVID SEWELL—VICA 75-76.

BOBBY SHUFFIELD—Speech Club 75-76; Future Farmers of America 73-75; Secretary 73-74; Reporter 74-75; Track 73-74.

JUDY SIMMONS—Local Science Fair 2nd Place, District Winner 2nd Place 74-75; Who's Who 74-75; Delegate to Arkansas Junior Miss Pageant 75-76; National Honor Society 74-76; Future Teachers of America 75-76; Spanish Club 74-75; NIKE 74-76; Art Club 74-75; President 75-76; Gymnastics 73-76; 1st State-Bars 74-75; Powder Puff Football 74-75; Homecoming Committee 73-76; Teacher's Assistant 75-76.

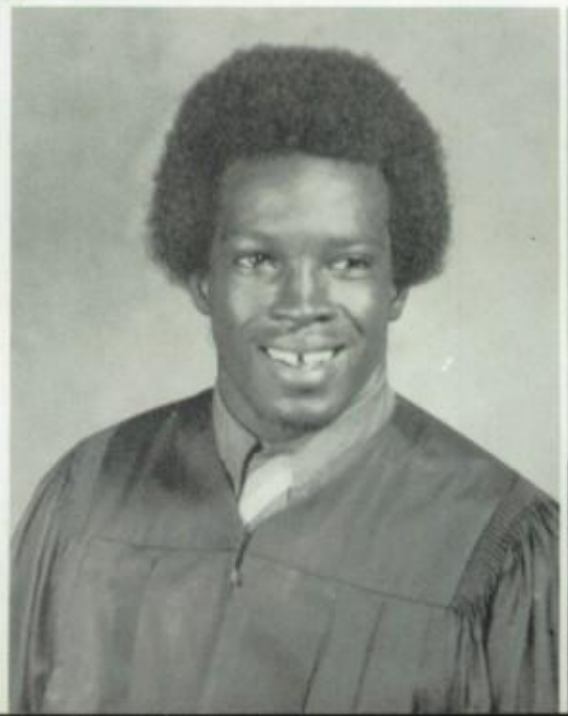

EZRA SIMS—Speech Club 75-76; Fellowship of Christian Athletes 74-75; Football 73-76; Track 73-76; Powder Puff Coach 74-75; Teacher's Aide 75-76.

JERRY SMITH—DECA 74-76.

MELANIE ANN SMITH—Who's Who 74-75; National Honor Society Sweetheart 75-76; National Honor Society 74-76; Student Council 73-74; NIKE Club 74-76; French Club 74-75; Red Jackets 73-75; RAZORBACK Staff 75-76; PORKER Staff 75-76; Homecoming Committee 74-75.

SHARON RAE SMITH—Gymnastics 73-76; Letter 73-74; Homecoming Committee 73-76; Office Aide 75-76.

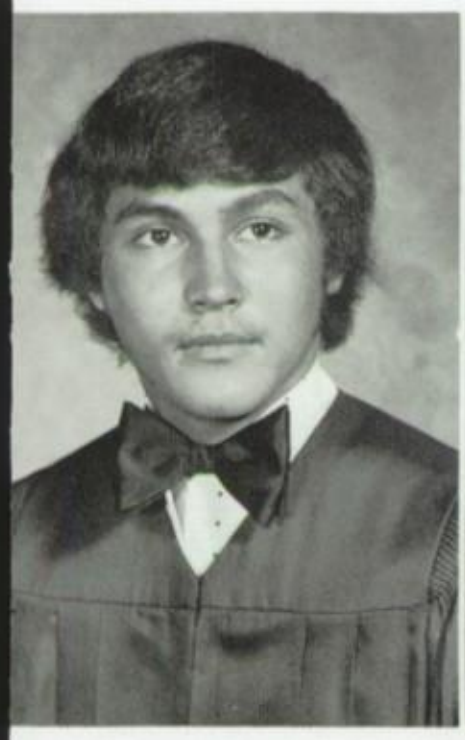

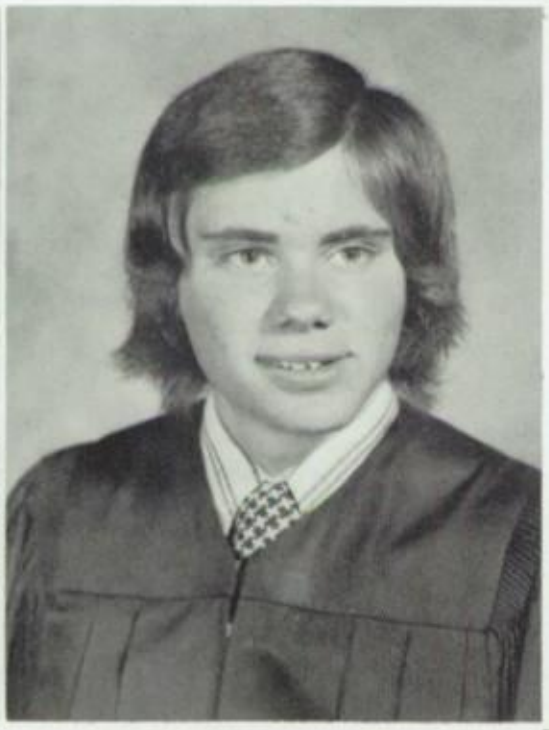

WILLIAM SMITH—Speech Club 75-76; Key Club 75-76; Art Club 74-76; Counselors Aide 74-76.

CHARLES BRUCE SPEARS

JERRY SPURLIN

JULIE STAGGER—French Club 73-75; Medical Club 73-74; VICA 75-76; Band 73-75.

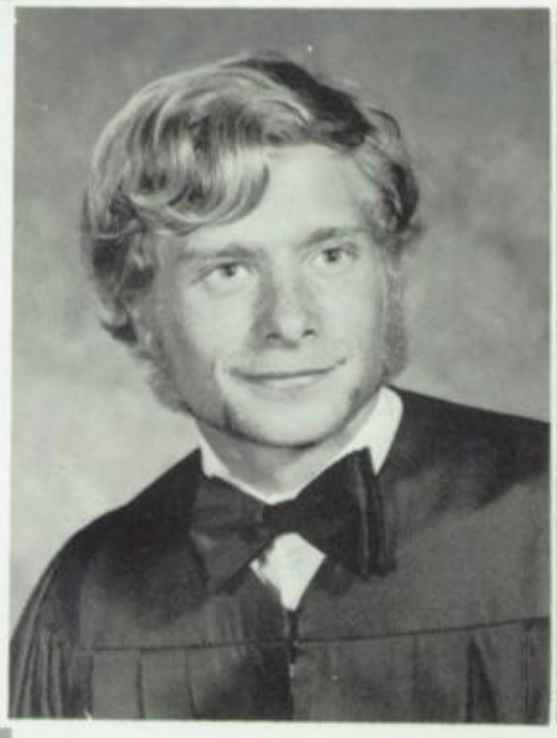

DENNIS STANLEY

LINDA STARKEY—Outstanding Red Jacket 74-75; Who's Who 75-75; National Honor Society 74-76; Student Council 73-75; Spanish Club 73-76; Vice President 74-75; President 75-76; Future Teachers of America 74-76; NIKE 74-76; Speech Club 75-76; Art Club 75-76; Sec.-Treas. 75-76; Future Business Leaders of America 74-75; RAZORBACK Staff 75-76; PORKER Staff 75-76; PORKER Ad Collector 73-75; Red Jackets 73-75; Homecoming Committee 73-76; Spanish Club Sweetheart 75-76; Powder Puff Escort 74-75.

GLENDA STEPHENSON—DECA 74-76.

DEBRA STEVENSON—Sophomore Singers 73-74; Chorale Singers 74-75; DECA 75-76.

RANDY STOUT—Football 73-76; Track 73-76; Homecoming Committee 73-74.

VICKIE STOVALL—Future Business Leaders of America 73-75; Vice President 74-75; Teacher's Aide 75-76.

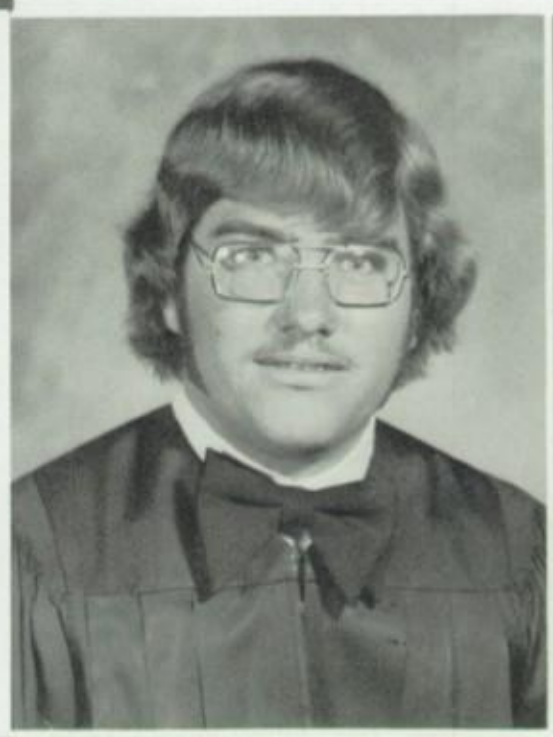

JOHN STUART—4-C Advisory Council 74-75; National Honor Society 74-76; Junior Academy of Science Member 74-76; Band 73-76; All-Regional Band 73-76; Band Council 75-76; International Science Fair Delegate 74-75.

ELAINE FRANCES STUEHRENBERG—Speech Club 75-76; French Club 75-76; Band 73-76; Counselor's Assistant 74-75; Teacher's Aide 75-76.

JULIE LYNNE SUGGETT—Band 73-75; Flagette 74-75; VICA 74-76; Future Business Leaders of America 73-74; Cosmetology 74-76; Treasurer 75-76.

JIMMIE D. SULLIVAN, JR.—ROTC 73-76; Baseball 75-76.

ROSS SUTTON—Future Farmers of America 73-76; Vice-President 73-74; Sentenet 74-75.

DONNA ANNETTE TAYLOR—Who's Who 74-75; Spanish Club 73-75; NIKE 75-76; Future Teachers of America 74-76; Speech Club 75-76; Red Jackets 73-75; Homecoming Committee 75-76; Teacher's Aide 75-76.

HELEN THACKER—All-Regional Choir 73-74; Varsity Choir 73-74; State Chapter DAR History Award 73-74; Future Business Leaders of America 73-74; Band 73-74; AFJROTC 73-74; DECA 74-75; Teacher's Aide 73-74.

CAROLYN THOMAS—Who's Who 74-75; French Club 73-74; Future Teachers of America 74-75; Future Business Leaders of America 74-75; DECA 75-76; Sergeant of Arms 75-76; Red Jackets 74-75; Teacher's Aide 74-75.

BRAD TIBBIT—Speech Club 75-76; VICA 75-76.

TONY TIRRITO—Who's Who 75-76; Future Farmers of America 75-76.

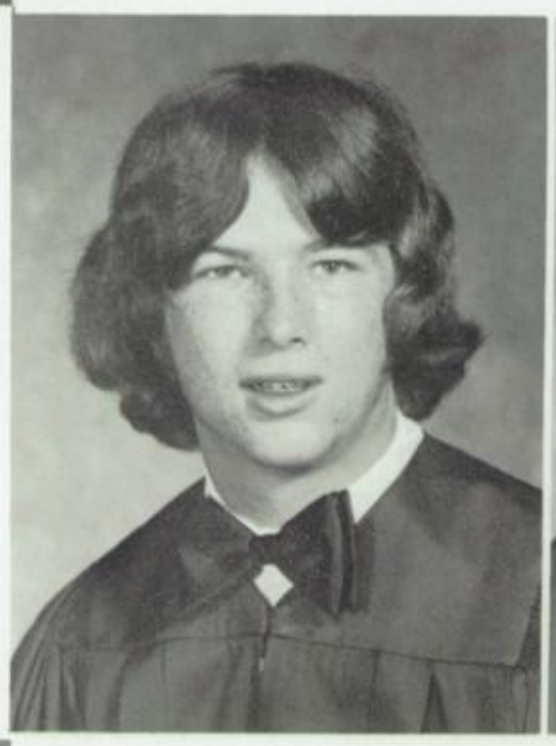

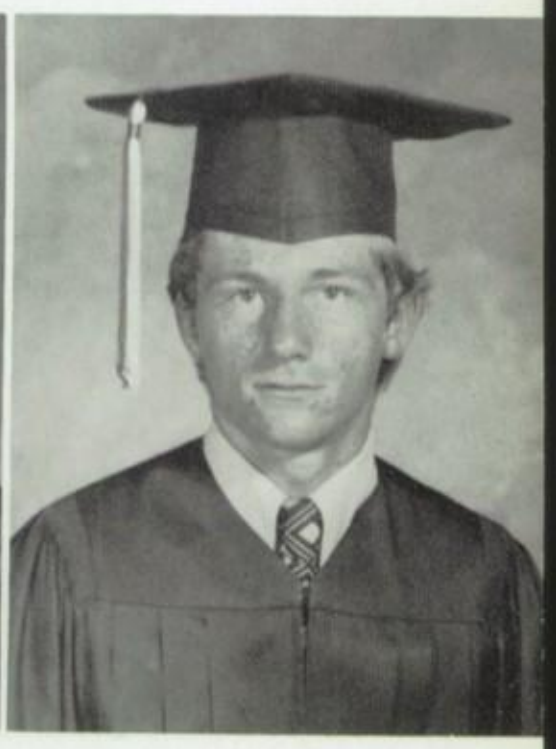

RAYMOND ELDRED TOLLETT, JR.—Who's Who 74-75; Spanish Club 74-75; Future Teachers of America 75-76; Future Business Leaders of America 73-74; Baseball 73-74; Teacher's Aide 75-76.

KIP A. TOWNSEND—Band 73-76; All-Region Band 73-76; All-State Band 75-76; Band Council 75-76; Stage Band 73-76; Band Maid Escort 75-76; Powder Puff Majorette 74-75; Teacher's Aide 75-76.

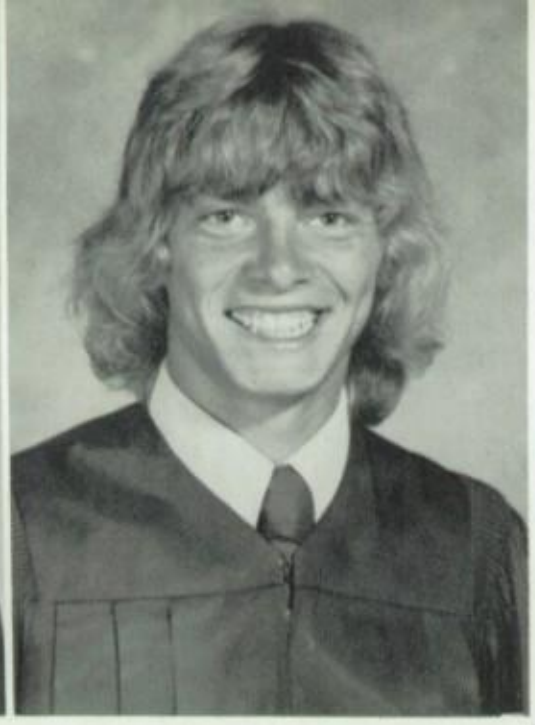

MALINDA TREAS—National Honor Society 74-76; NIKE 75-76; Future Business Leaders of America 75-76; Future Teachers of America 74-75; Office Aide 74-75.

RANDY TREECE—Who's Who 74-75; Key Club 74-76; Key Club Convention Delegate 74-75; Fellowship of Christian Athletes 74-75; Football 73-76; VICA 74-75; Homecoming Escort 75-76; Homecoming Committee 73-76.

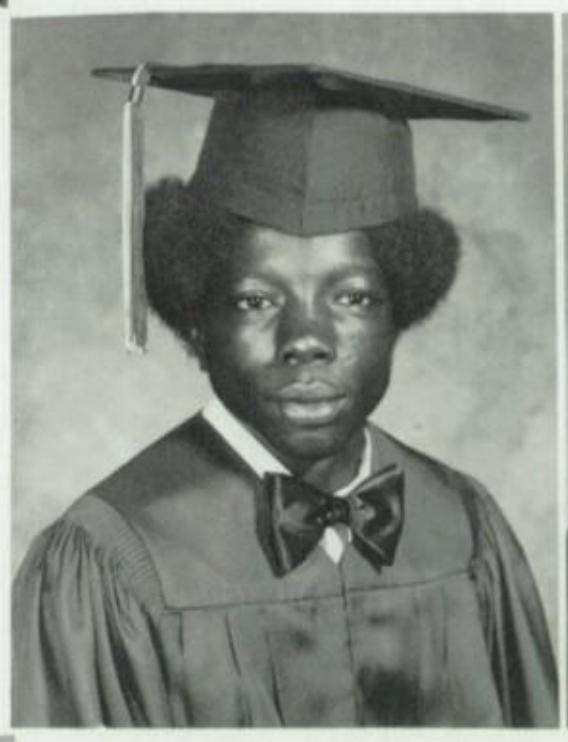

LARRY TUCKER

BONNIE TURNER—Cosmetology Sweetheart 75-76; VICA 74-76; President 75-76; Parliamentarian 74-75; Band 73-76.

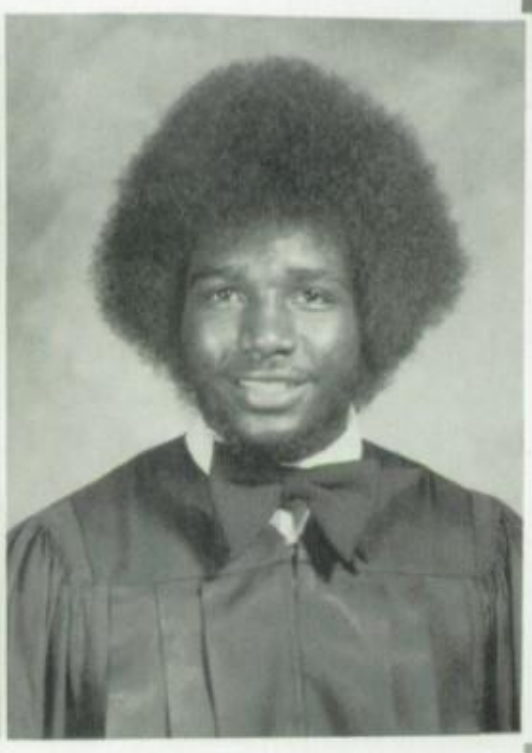

MICHAEL TURNER—ROTC 73-74.

KENNETH LAMONT TYSON—Basketball 73-76; Office Aide 74-75.

KAREN UECKERT—Band 73-76; Pep Band 73-74; Flagette 73-76; Captain 75-76; Art Club 74-75; Future Teachers of America 74-76; Speech Club 75-76.

MARK WADDELL—Key Cub 74-76; VICA 74-76; Vice-President 75-76.

BYRON WADE—Future Farmers of America 74-75.

THOMAS WADE—Future Farmers of America 73-76; Future Farmers of America Rodeo Club 74-76.

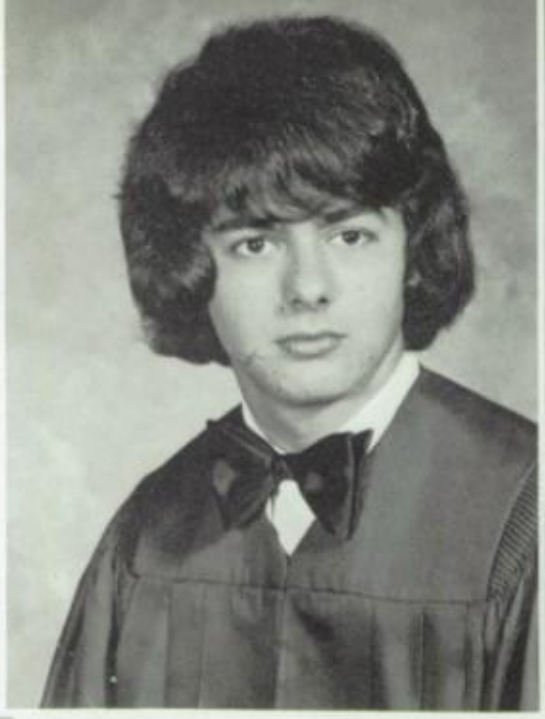

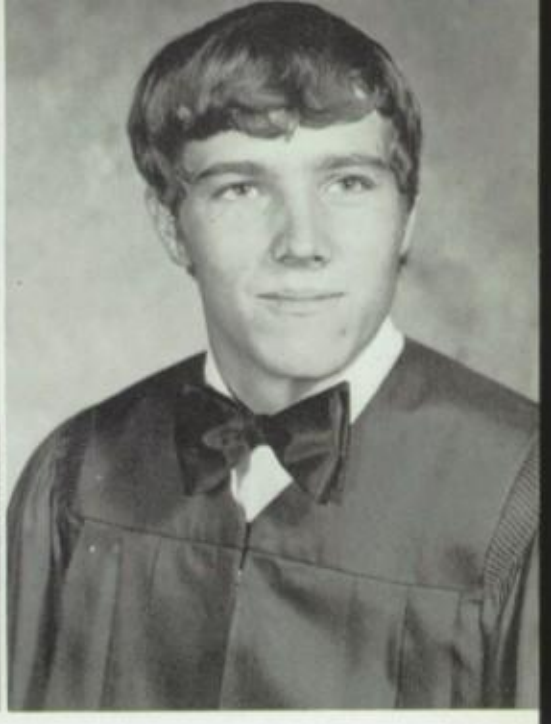

RONNIE WAGGONER—Speech Club 75-76.

JUNE WAGONER—Spanish Club 75-76; Future Homemakers of America 73-74; Vice-President 73-74; Counselor's Aide 74-76; Teacher's Aide 73-74.

ARCHIE WALKER—Art Club 75-76; Teacher's Aide 73-74, 75-76; Office Aide 74-75; Homecoming Committee 75-76.

JOSEPH WALKER—Football 73-74.

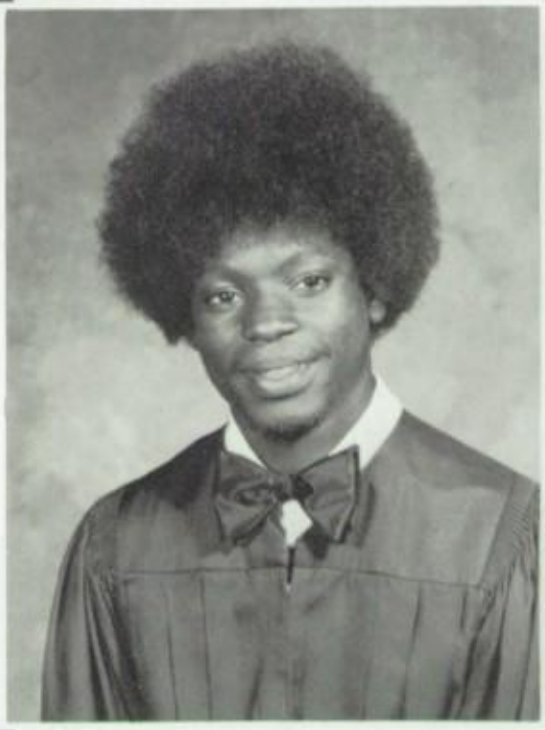

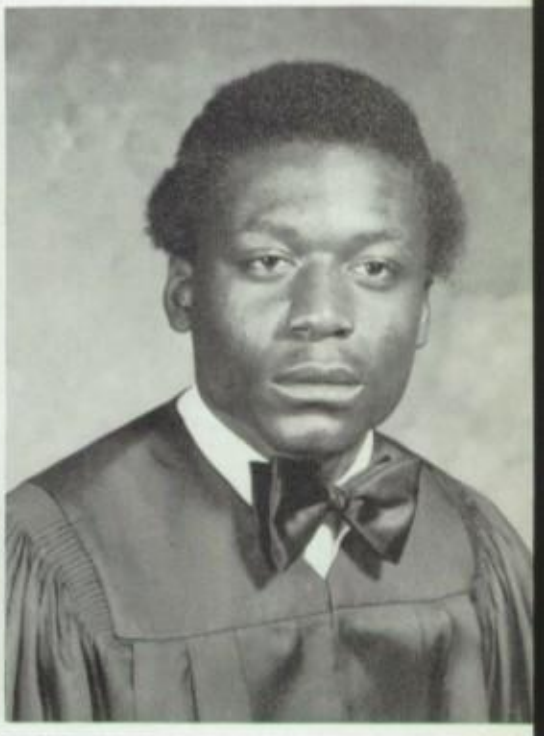

LEE PERRY WALKER—DECA 75-76; Office Aide 73-74; Library Aide 74-75.

LISA WALKER—French Club 73-75; Future Teachers of America 73-75; Future Business Leaders of America 73-76; Cooperative Office Education 75-76; Treasurer, 75-76; Teenage Republicans 73-75; Tennis Team 73-75.

TAMMIE WALL—Who's Who 75-76; Future Business Leaders of America 74-76; Red Jackets 73-75; Homecoming Committee 73-74.

VICKI RENE WALL—VICA 74-76.

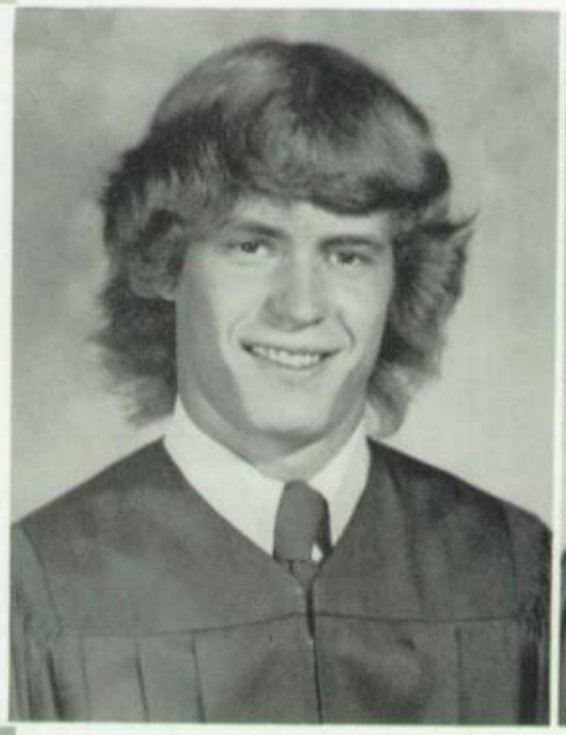

MARK WALTERMIRE—Key Club 74-76; Speech Club 75-76; DECA 75-76; Spanish Club 73-74; Teacher's Aide 74-75.

DARRYL K. WARE—Speech Club 75-76.

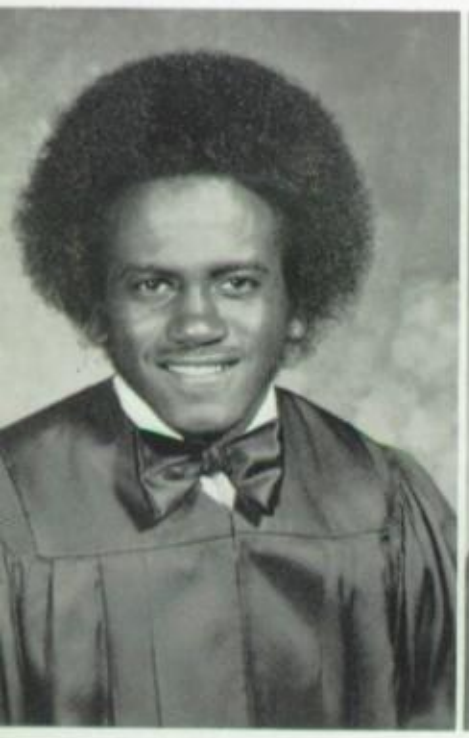
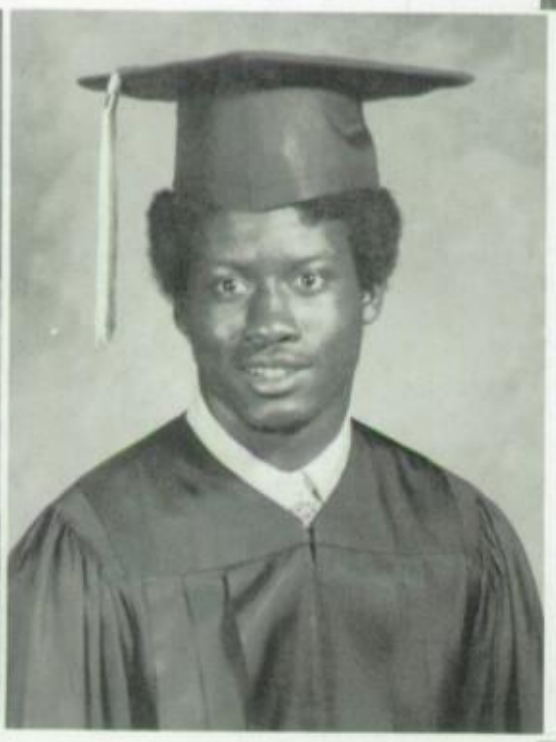

JEFFERY D. WARREN—Speech Club 75-76; Track 74-76; Basketball 73-75.

TIMMY WASHINGTON—Madrigal 75-76; AFJROTC 73-74; Football 73-74; Library Aide 75-76.

SHERRY DIANE WATSON—Homecoming Maid 75-76; Band 73-76; Majorette 74-75; Band Council 74-75; 4-C Student Advisory Council 74-75; Student Council 74-75; Young Democrats 73-74; Future Teachers of America 75-76; French Club 74-75; Future Business Leaders of America 74-75; Powder Puff Football 74-75; Homecoming Committee 75-76.

HATTIE WEEKLEY—Who's Who 75-76; AFJROTC 73-75; VICA 74-76; Secretary 75-76; Red Jackets 73-74; Powder Puff Football 74-75.

GAIL WHITE

LORETTA WHITE—Speech Club 75-76; VICA 74-76.

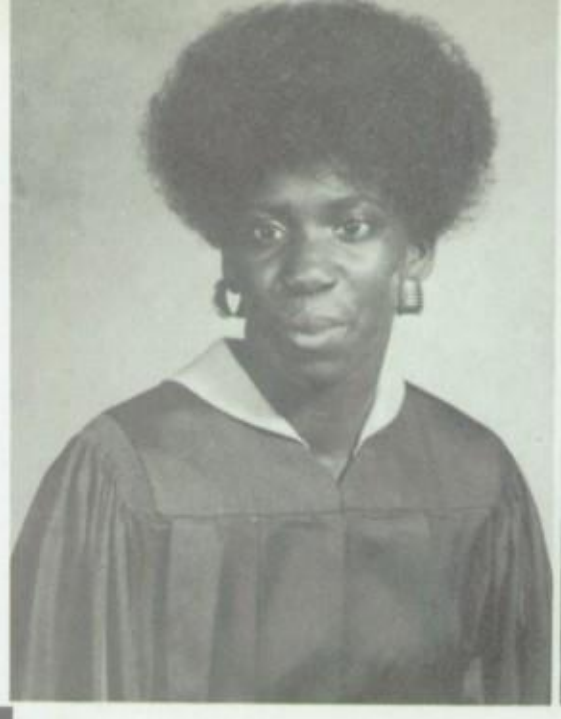

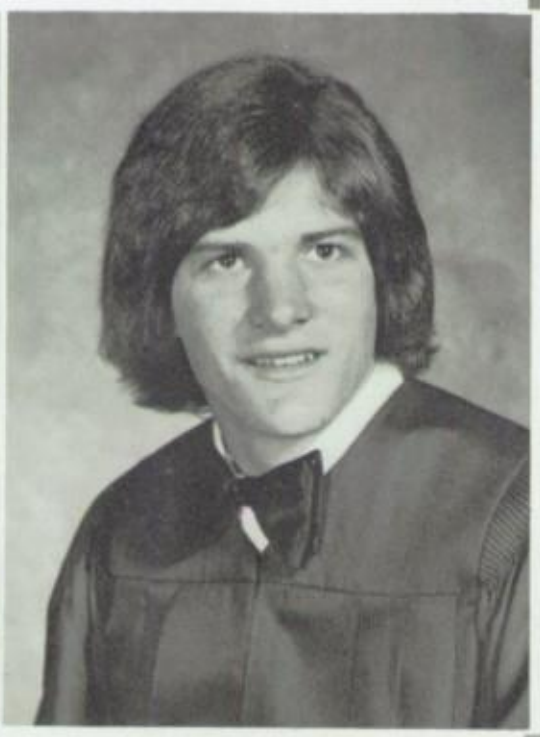

SUE WHITE—3rd Place Twirling Contest 73-74; Band 73-76; Flagette 74-76; Stage Band 74-76; Pep Band 73-74; Future Teachers of America 74-76; Art Club 74-76; Speech Club 75-76.

RANDY WHITE—Football 73-76; Key Club Convention Delegate 74-76; Key Club 73-76; Football 73-76; Golf 73-74; Baseball 74-75; Track 75-76.

TERRI LYNN WILBURN—Spanish Club 73-76; Future Teachers of America 74-76; Art Club 75-76; Future Business Leaders of America 73-74; Young Republicans 73-74; Red Jackets 73-76; Captain 75-76; Powder Puff Football 74-75; Homecoming Committee 74-76; Teacher's Aide 75-76.

CHARLES WILLIAMS—AFJROTC 73-76; DECA 74-76.

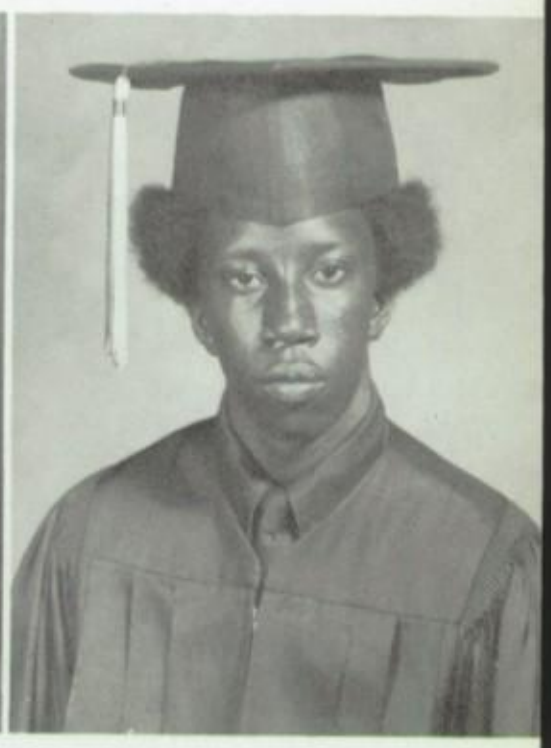

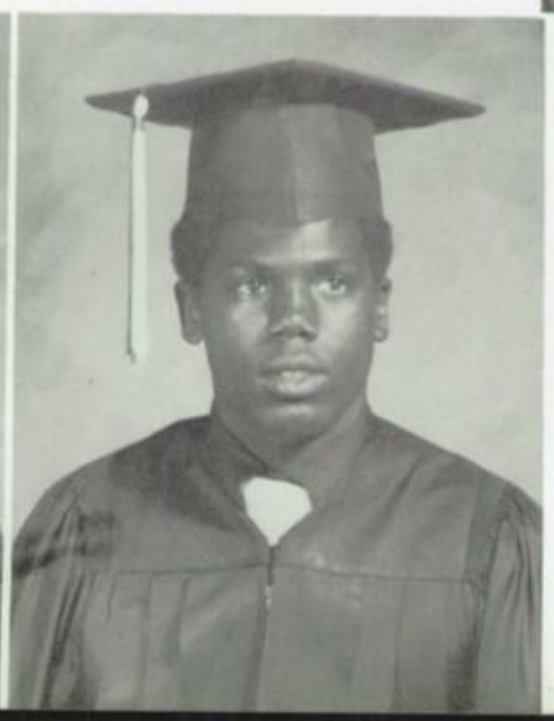

DARLENE WILLIAMS—Student Council 73-74; Future Teachers of America 75-76; Future Business Leaders of America 75-76; Gymnastics 73-75; Office Aide 73-74, 75-76; Powder Puff Football 74-75.

DARRELL WILLIAMS—DECA 74-75; Basketball 73-74; Football 73-74.

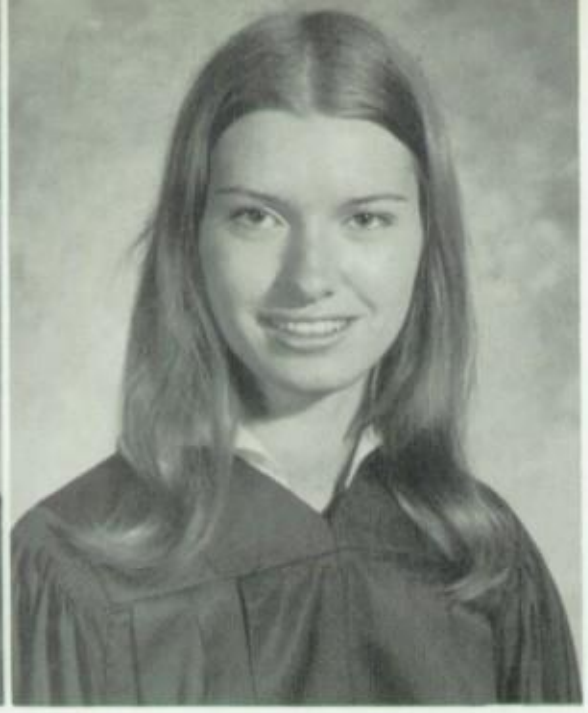

DEBRA WILLIAMS—Gymnastics 73-75; Counselor's Aide 73-74; Office Aide 73-76.

ELIZABETH G. WILLIAMS—Who's Who 74-75; NIKE 75-76; Band 73-76; All-Regional Band 73-75; Speech Club 75-76; Powder Puff Football 74-75; Teacher's Aide 75-76; Office Aide 75-76; Homecoming Committee 75-76.

HARRIET WILLIAMS—VICA 75-76.

MARJORIE WILLIAMS—Choir 73-74; VICA 75-76.

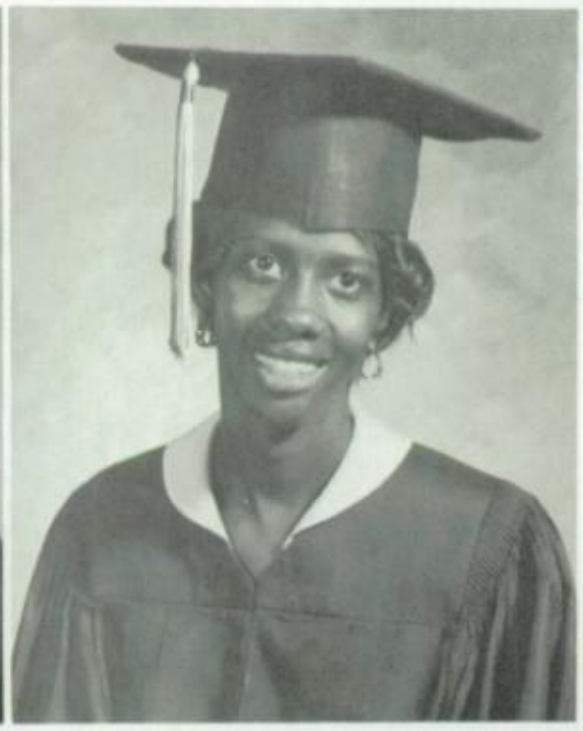

RANDY WILLIAMS—Library Aide 73-74; Teacher's Aide 73-75.

VERLYNDA WILLIAMS—Gymnastics 73-76.

WANDA WILLIAMS—NIKE 74-75; Future Homemakers of America 73-74; Future Teachers of America 74-75; AFJROTC 73-74; VICA 74-75; Powder Puff Football 74-75.

ANNIE WIMLEY

JACKIE WINGET — Art Club 73-76; Young Democrats 73-74; Future Teachers of America 74-76; PORKER Ad Collector 75-76; Office Aide 74-76; Teacher's Aide 73-74; Homecoming Committee 74-76.

KATHY WOOD — DECA 74-76; Historian 75-76; Teacher's Aide 73-74.

CLAUDE WOODBERRY.

BRENDA WORMINGTON — Speech Club Social Director 75-76; DECA 74-75; Gymnastics 73-74.

GREG YARBER.

LEAH PATRICE YEAGER — Junto Club American Heritage Essay Winner 73-74; Local Science Fair Winner 1st Place 74-75; Regional Science Fair Winner 3rd Place 74-75; Spanish Club 73-75; PORKER Staff 75-76; RAZORBACK Staff 75-76; Office Aide 73-76; Who's Who 74-75; RAZORBACK Ad Collector 75-76.

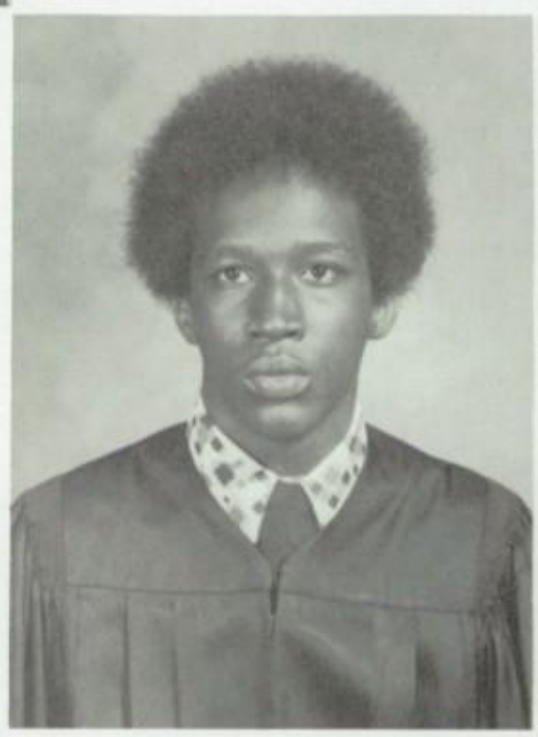

IN MEMORIAM

Mary Ann Bland

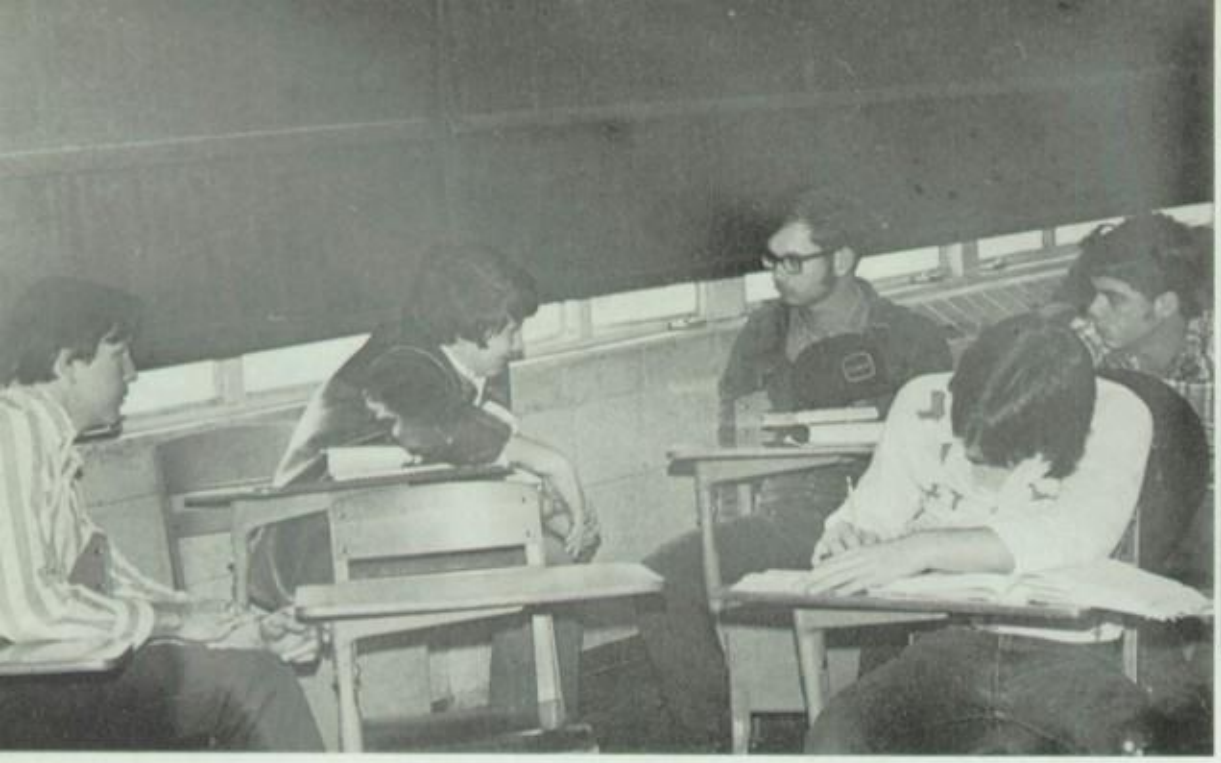

Seniors seem to always get in front of cameras.

Let's see a bigger smile!

National Honor Society shows art work.

Hey, "It was nothing."

Think we'll be in a beauty pageant?

Scott, "Is your punch going to be good?"

"Oops, I just can't say it!"

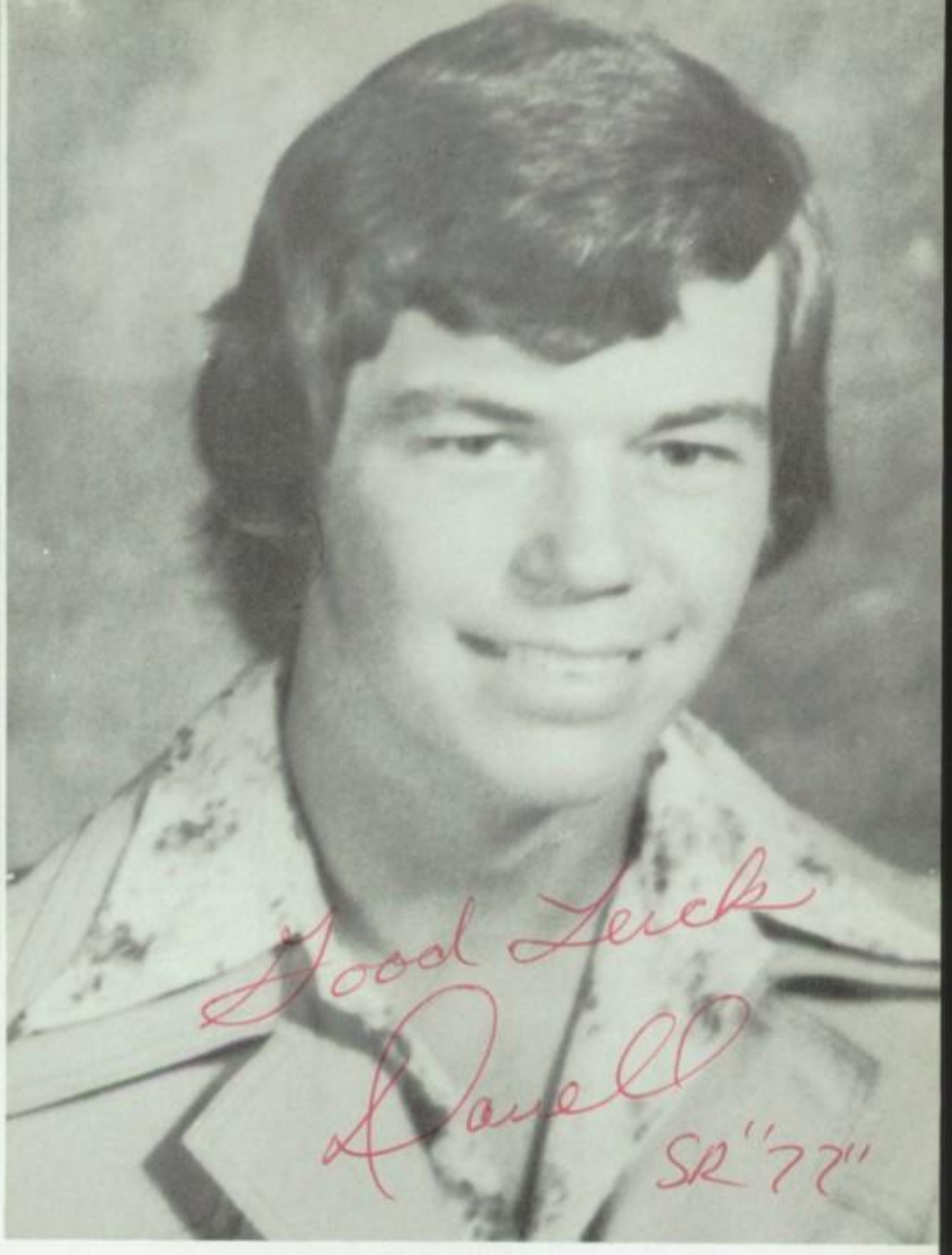

JUNIOR CLASS OFFICERS

President — Shirley Wolf
Vice President — Darrell Santifer
Secretary-Treasurer — Debbie Freeze

Penny Abraham

Cherylle Adams

Frankie Ann Adams

Herald Adams

Kim Adams

Steve Adams

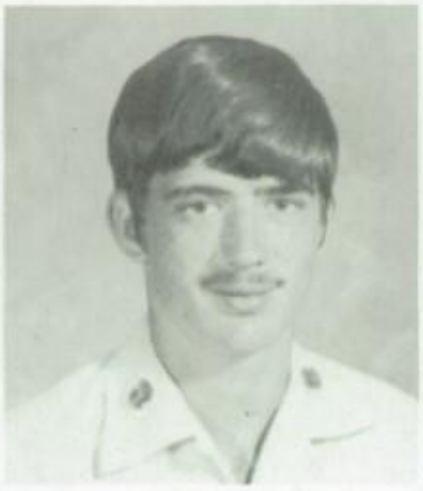
T. J. Adams

William Adams

Jane Adams

Lena May Alcorn

Pam Aldridge

Anita Allen

Wanda Atkins

Stacy Ball

Donnie Batts

James Batts

Ronald Batts

Dale Baxter

Carrie Beasley

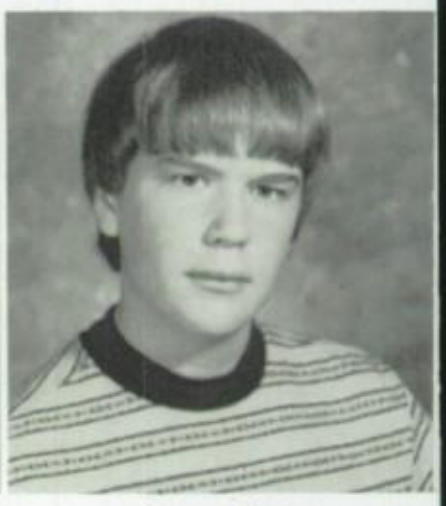
James Beaty

Bobby Beauford

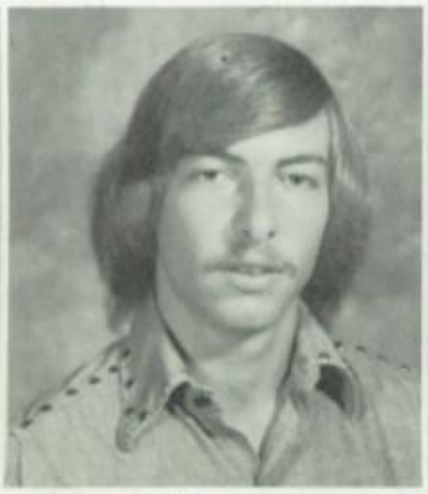
Robert Beeson

Kathy Bell

Patsy Bellew

Russel Berry

Sherry Berry

Terry Bettis

Vickie Black

Mary Borah

Elaine Boyce

Kathy Bradley

Eunice Branch

David Brewer

Glen Bristow

Laura Brooke

Carolyn Brooks

John Brooks

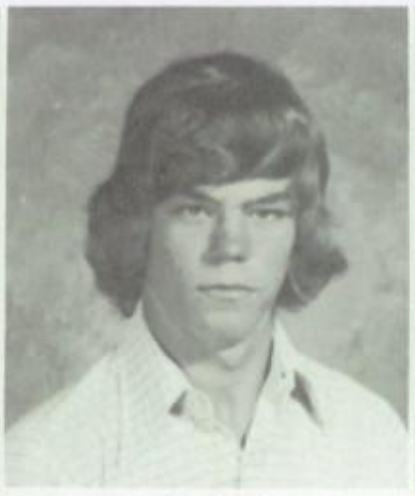
Mark Brooks

Ricky Brooks

Chris Brown

Eunice Brown

Flora Mae Brown

John Brown

Mary Brown

Tina Brown

Earsilene Bruce

Parlee Bryant

James Buchanan

Michael Butler

Jerry Byers

Sherrie Caraway

Mike Carmack

Patricia Carter

Melvin Cason

Patsy Cates

Susan Chapman

Beverly Cheatham

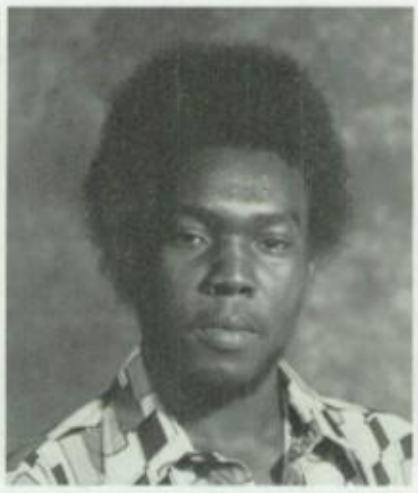
Frederick Cheatham

Kathy Chumley

Becky Cigainero

Chris Cigainero

Richard Clark

Susan Clark

Charles Cleveland

Mary Clingan

Rex Cobb

Eugene Coburn

Gary Coe

Jessie Collum

Mary Conway

Becky Cooley

Patricia Cooley

Dianne Cooper

Marshall Cooper

Teri Corn

Alcus Cornelius

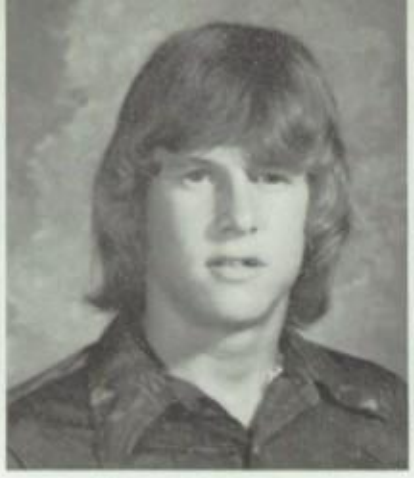
Rusty Cotton

Debbie Cox

Micheal Cox

Patti Cox

Charles Craig

Sherri Cruise

David Cryer

Renee Cupp

Shirley Curry

Deborah Davis

Liz Davis

Eric Davis

Jesse Davis

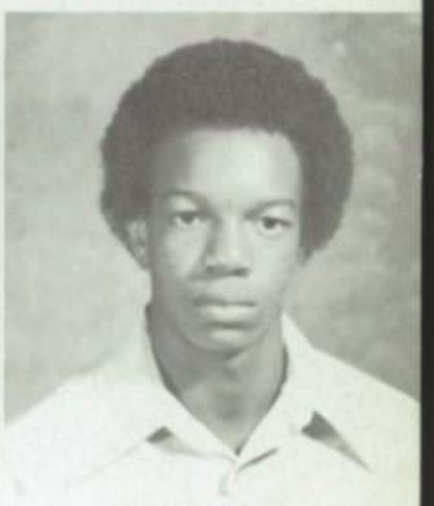
Larry Davis

Ruben Davis

Vicki Davis

Ronnie Dawson

Becky Dickson

Claude Dillard

Margaret Doherty

Nancy Dowd

Barbara Dudley

Versia Dunbar

Teresa Easley

John Eason

Lonnie Eason

Annette Easter

Vinnie Easter

Becky Echols

James Echols

Bryan Edwards

David Elijah

Tammy Elkins

Ann Ellis

Patricia Erwin

James Everly

Roy Favre

Bruce Ferguson

Marty Fields

Lori Filogamo

Pam Fink

Mark Forte

Debra Foster

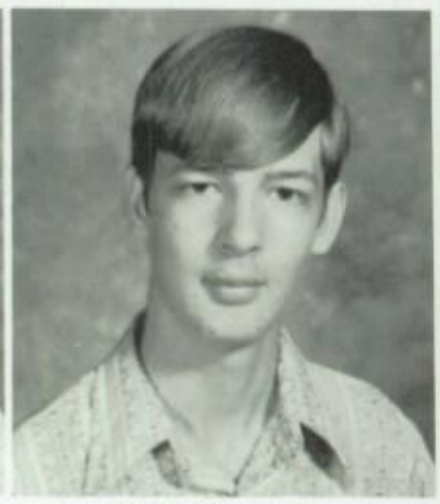
Mark Freeman

Sue Freeman

Debbie Freeze

Paul Fuller

James Furlow

Mario Garcio

Nathan Garrett

Rose George

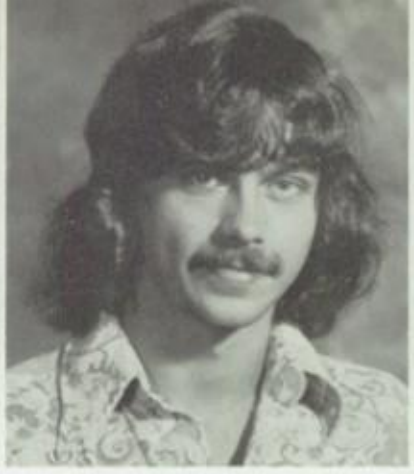
Randy Gerald

Cynthia Gibson

Roger Gideon

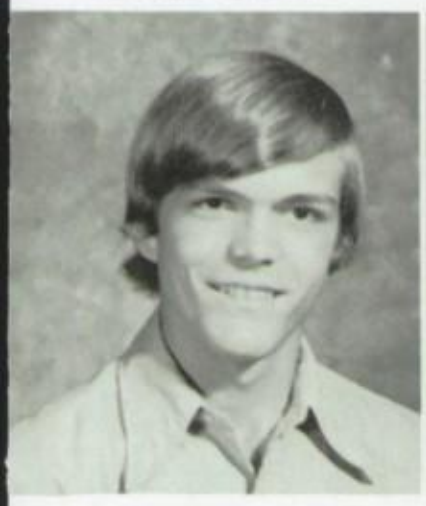
Clyde Gillenwater

Mary Nell Gladden

June Glass

Rodney Gleghorn

Michele Goforth

Darlene Golston

Cleophas Goodnight

John Goodson

Rhonda Green

Ricky Green

Terri Green

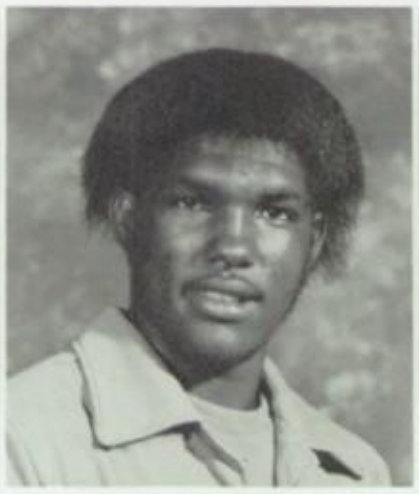
James Griffin

Sarah Griffin

Karen Griffith

Theresa Griffith

Julia Gross

Abbie Guffey

Sandra Hackler

Kim Haggy

Charles Harder

Craig Harland

Donald Harless

Ricky Harris

Vickie Harris

Wanda Harris

Diane Harwood

Jackie Hawkins

Alice Hector

Kendra Heflin

Debbie Henderson

Linda Henry

Darrell Hickerson

Becky Hicks

David Hill

Susan Hinton

Linda Honeycutt

Bernard Hood

Greg Hoover

Bonnie House

Kim Howard

Lethaniel Howard

Patricia Howard

Gary Huckabee

Ken Hull

David Humphrey

Dave Humphrey

Charlott Jackson

David Jackson

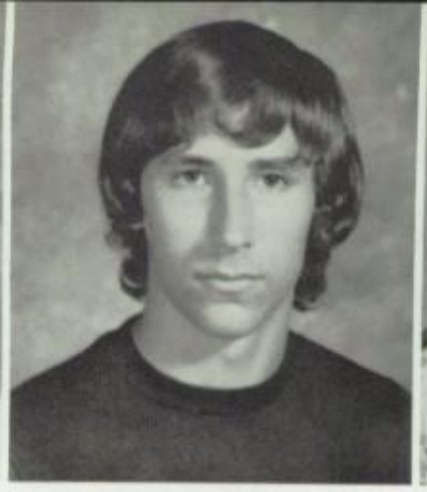
Mark Jaster

Kathy Jewell

Fredrick Johnson

Mike Johnson

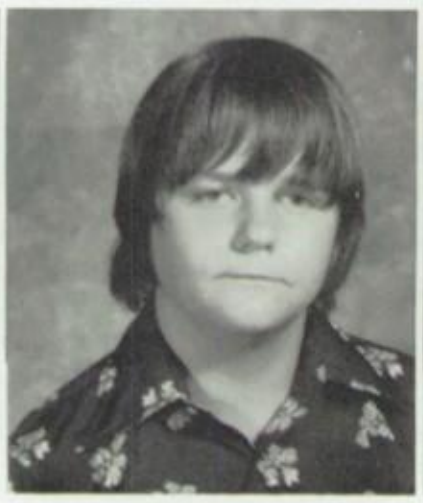
Ricky Johnston

Greg Jones

Gwendolyn Jones

Mark Jones

Lillie Jordan

Matt Keil

Richard Keith

Patrick Kemp

John Kennedy

Joyce Kennedy

Lavada Kilcrease

Linda Kite

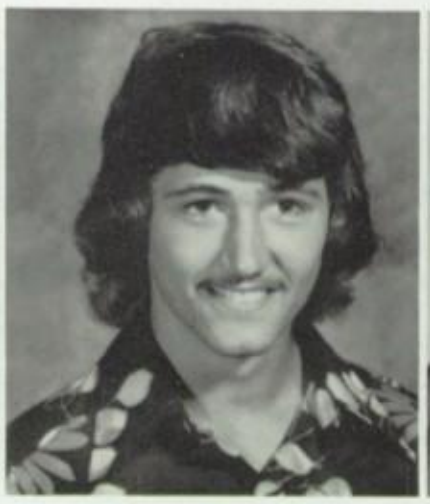
Duane Knowles

Jimmy Kyles

Michele LaBeff

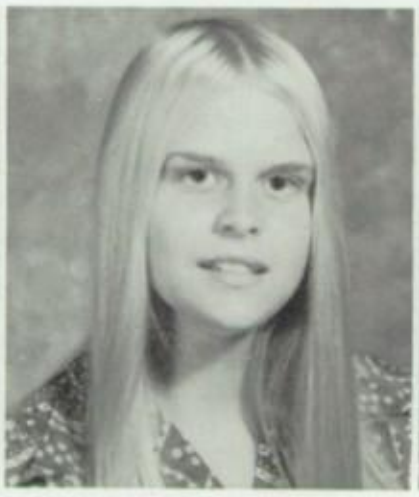
Sandra Lamb

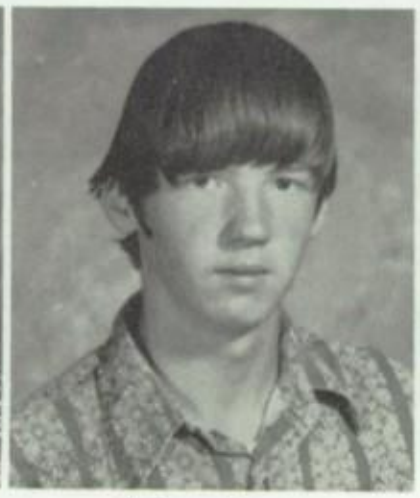
Arthur Lamon

Edith Landrum

Renee Lanford

Charles Lansford

James Larey

Teresa Lathrop

Vickie Laxton

Fleeter Layton

Mark Lee

Kevin Lewis

Wayne Liston

Edward Lollis

Marilyn Lollis

Greg Long

James Long

Kent Long

Mike Lowe

Ruthie Lowe

Cesali Luckett

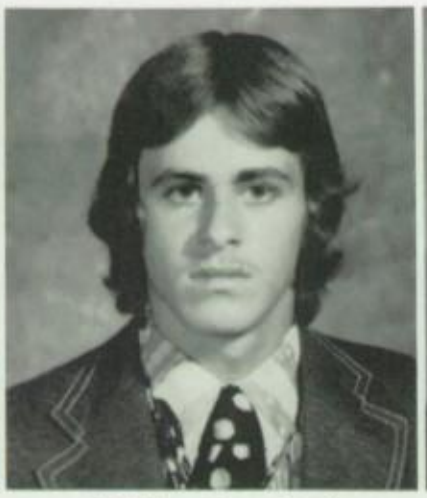
William Lunsford

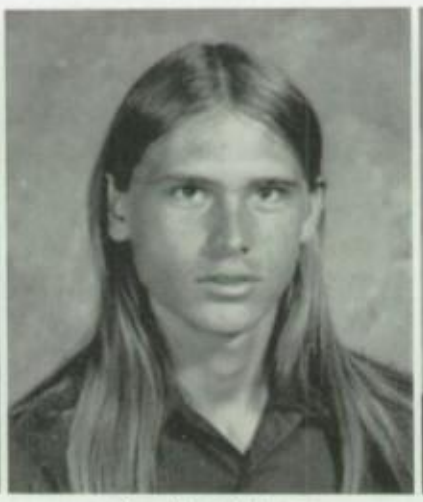
Curtis Malone

Brenda Manley

Dorothy Marlar

Suzanne Marquand

Cheryl

Cheryl Martin

Richard Martin

Kyle Martin

Ethelda Mauldin

Richard Meadows

Karen Melton

Brad Miller

Denise Miller

Kenneth Mitchell

Patricia Mitchell

Schlundrya Mitchell

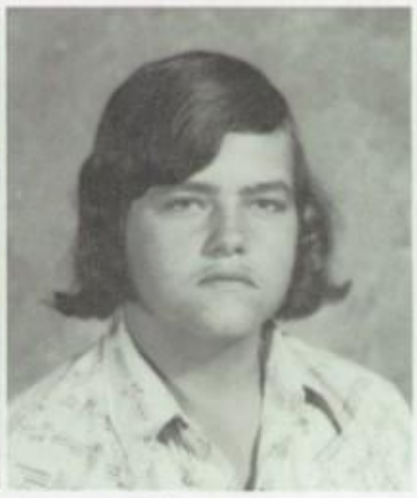
Bobby Mixon

Anthony Montgomery

Terry Moran

Debbie Morgason

Jennifer Morphew

Berma Morris

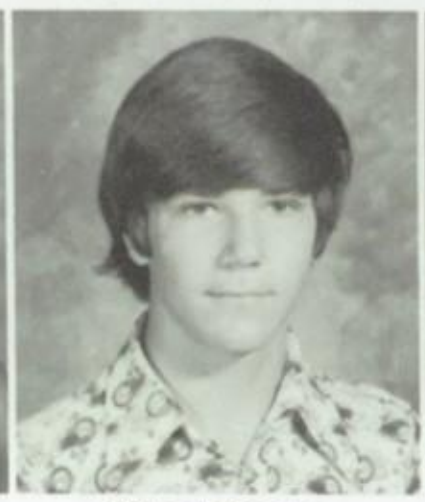
Micheal Morton

Janie Mullins

Lydia McAlister

Charles McCarley

Ray McDowell

Laverne McFadden

Keith McKelvey

Gretchen Nall

Robert Nard

Ruthie Nard

Micheal Nash

Vivian Nash

Patti Nelson

Charles Newton

Sandy Norton

Daphne Nottingham

Belinda O'Dell

Bruce Odom

Jeremy Oliver

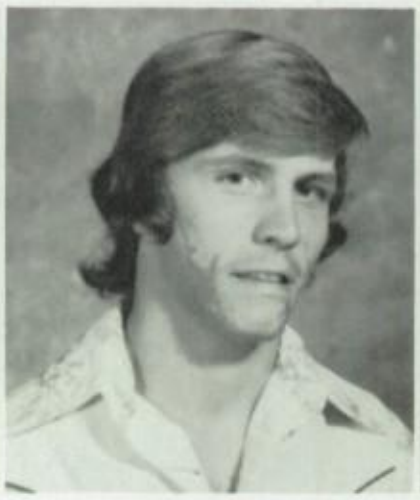
Brad Orr

Nancy Orr

Tracie Orr

Scott Otwell

Debra Owens

Patricia Owens

Janet Page

Teresa Pardue

Chris Parker

Tammie Parker

Paul Patterson

Cativa Pearson

David Peavy

Lisa Phillips

Stephanie Phillips

David Pierce

Early Pierce

Pam Pierce

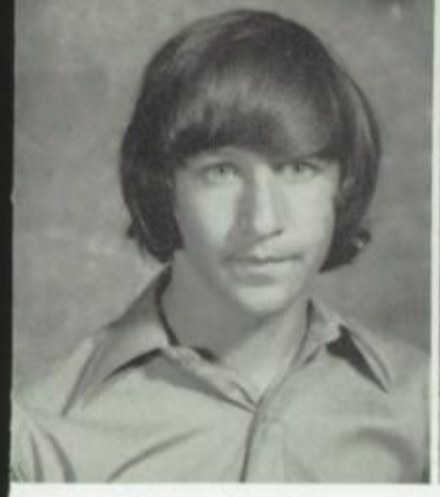
Ronnie Poole

Marc Pope

Janet Powell

Babs Prestidge

Patricia Preston

Ricky Rayfield

Lee Dale Reed

Kathy Reid

Cynthia Richert

Robin Ridling

James Riley

Bruce Robertson

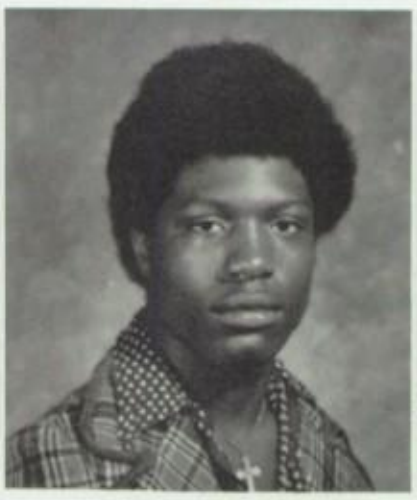
Charles Roberts

Micheal Roberts

Bryan Rodgers

Mary Rogers

Miriam Rothwell

Marty Rousseau

Donna Ruggles

Debbie Sackett

Steve Sanford

Darrell Santifer

Michele Sargent

Kerry Schmidt

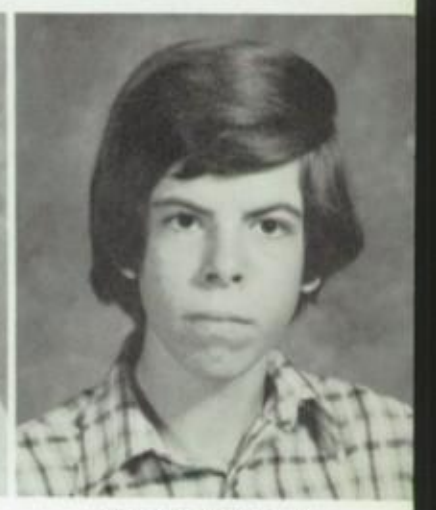
Dana Sedgass

Harold Seward

Robin Sewell

Milton Shannon

David Simpson

Debbie Sims

Rita Smeltzer

Bill Smith

Cathy Smith

Cindy Smith

Debbie Smith

June Smith

Kathy Smith

Kevin Smith

Linda Smith

Lisa Smith

Patricia Smith

Patti Smith

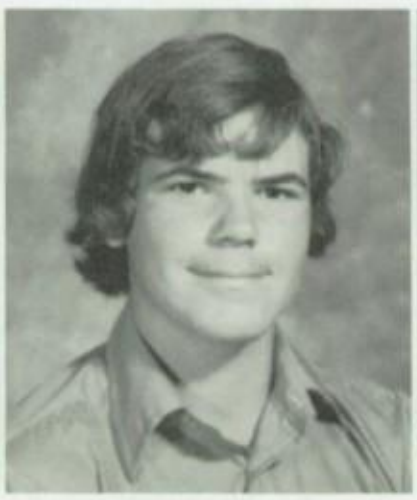
Timmy Smith

Tommy Smith

Yvonne Smith

Chuck Starkey

John Stevens

Bobby Stewart

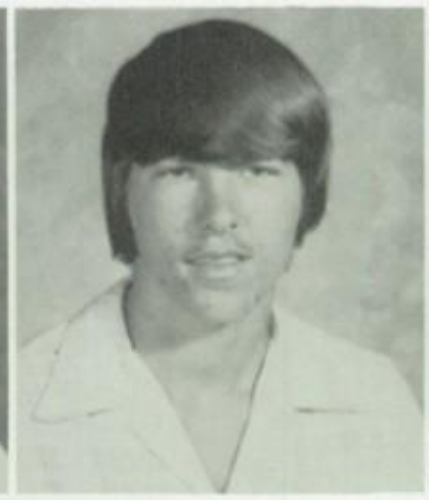
William Stone

Polly Stout

Jeannie Strawn

Susan Stuart

Fred Stuckey

Becky Sullivan

Eugenia Sutton

Edward Tatum

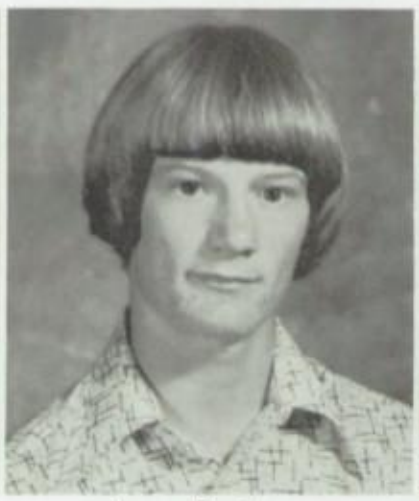
Jerry Taylor

Tina Tefteller

Barbara Thomas

David Thomas

Donald Thomas

Jerry Thomas

Kim Thomas

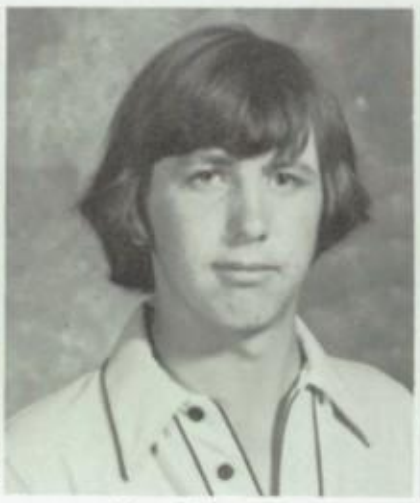
Max Thomas

Sandra Thomas

Kathleen Thompson

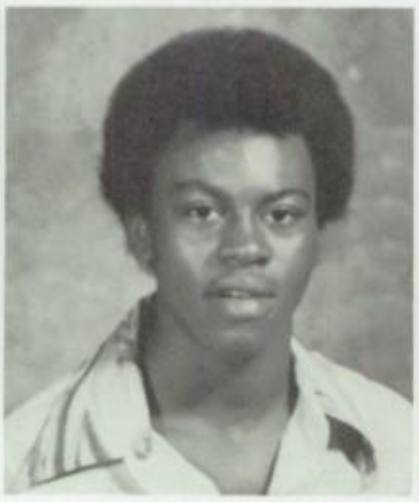
Lewis Thompson

Loretta Thompson

Richard Thornton

Vickie Tidwell

Annette Tirrito

Rose Tong

Peggy Tubb

Dennis Tumblin

Charles Turner

Len Turner

Ricky Turney

Sonya Tyler

Haven Tyson

Clifton Vaughn

Cynthia Vickers

Teresa Villarreal

Angela Voyles

Richard Waddell

Kathy Wade

Billy Wagner

Donna Walker

Micheal Walker

Belinda Wall

Lisa Ward

Felicia Ward

Hoda Ward

Darryl Ware

Debra Washington

Tim Washington

Bobbie Watson

Bobby Watson

Ronald Watson

Pam Watts

Jana Weir

Billy White

Shonna White

Danny Wicker

Jimmy Willard

Bann Williams

Debra A. Williams

Debra D. Williams

Linda Williams

Seth Williams

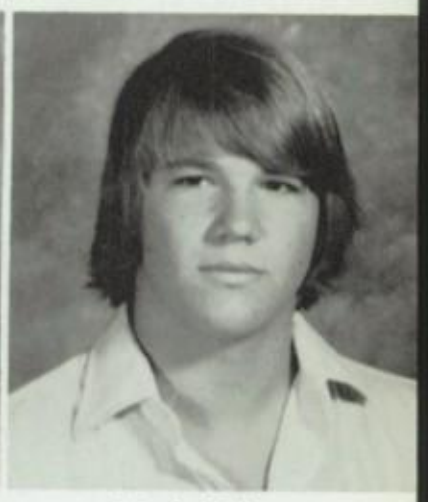
Mark Wilson

Wanda Wilson

Lori Winchell

Bobby Witcher

Shirley Wolf

Sue Woodard

Rod Woodle

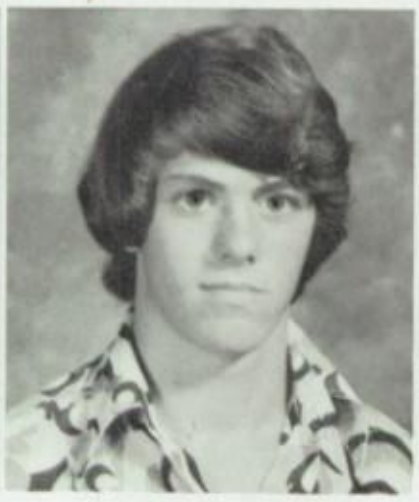
Woody Woodruff

James Wright

Donnie Wyatt

Mana Wyatt

Darrell Yarber

Kathy Yeager

Bobbie Young

Carolyn Young

Tracie Youngblood

JUNIOR POWDER PUFF GAME

Queen — Tim Washington

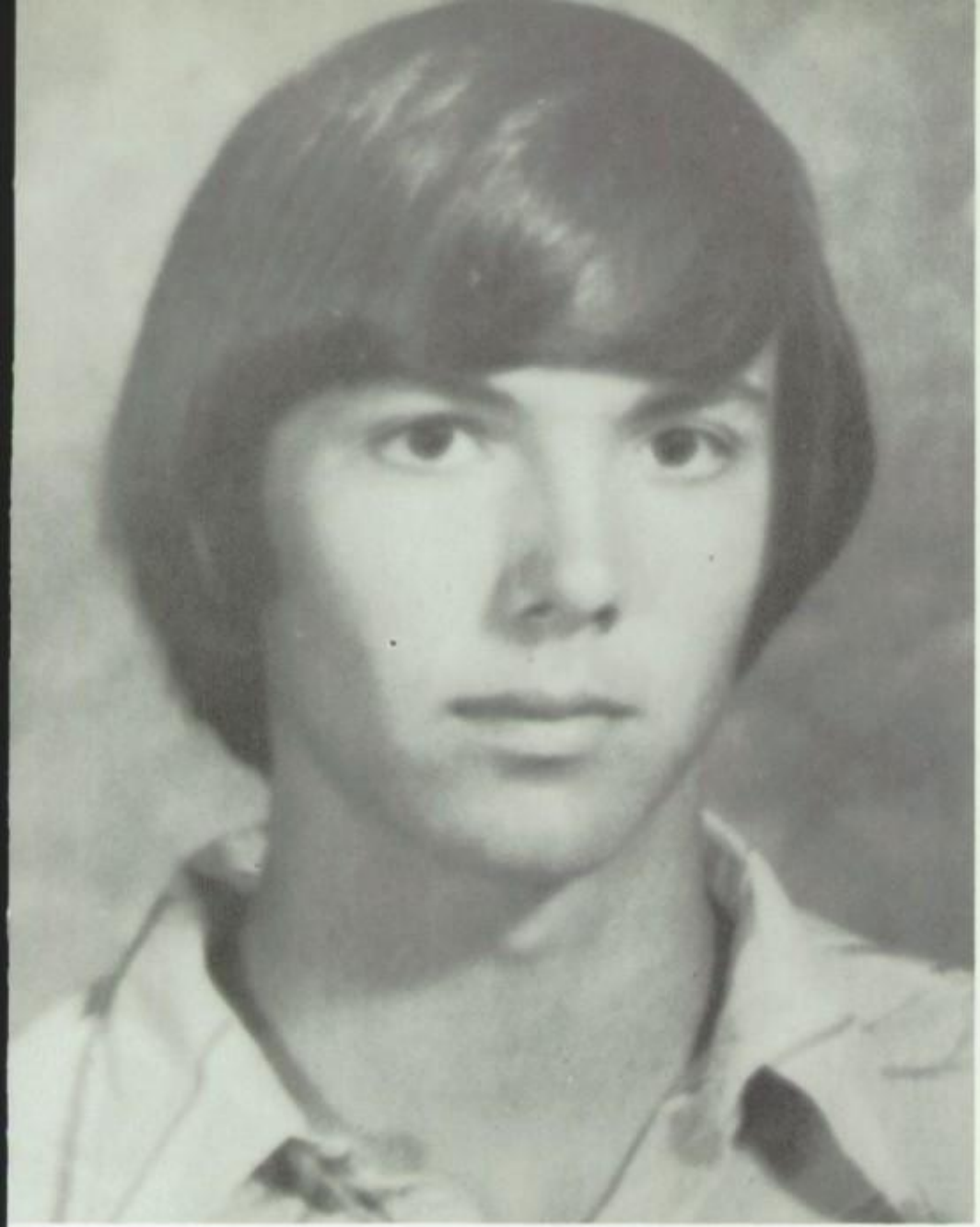

President, Kevin Jones

Vice-President, Sharon Ross

SOPHOMORE CLASS OFFICERS

Secretary-Treasurer,
Julie Roberts

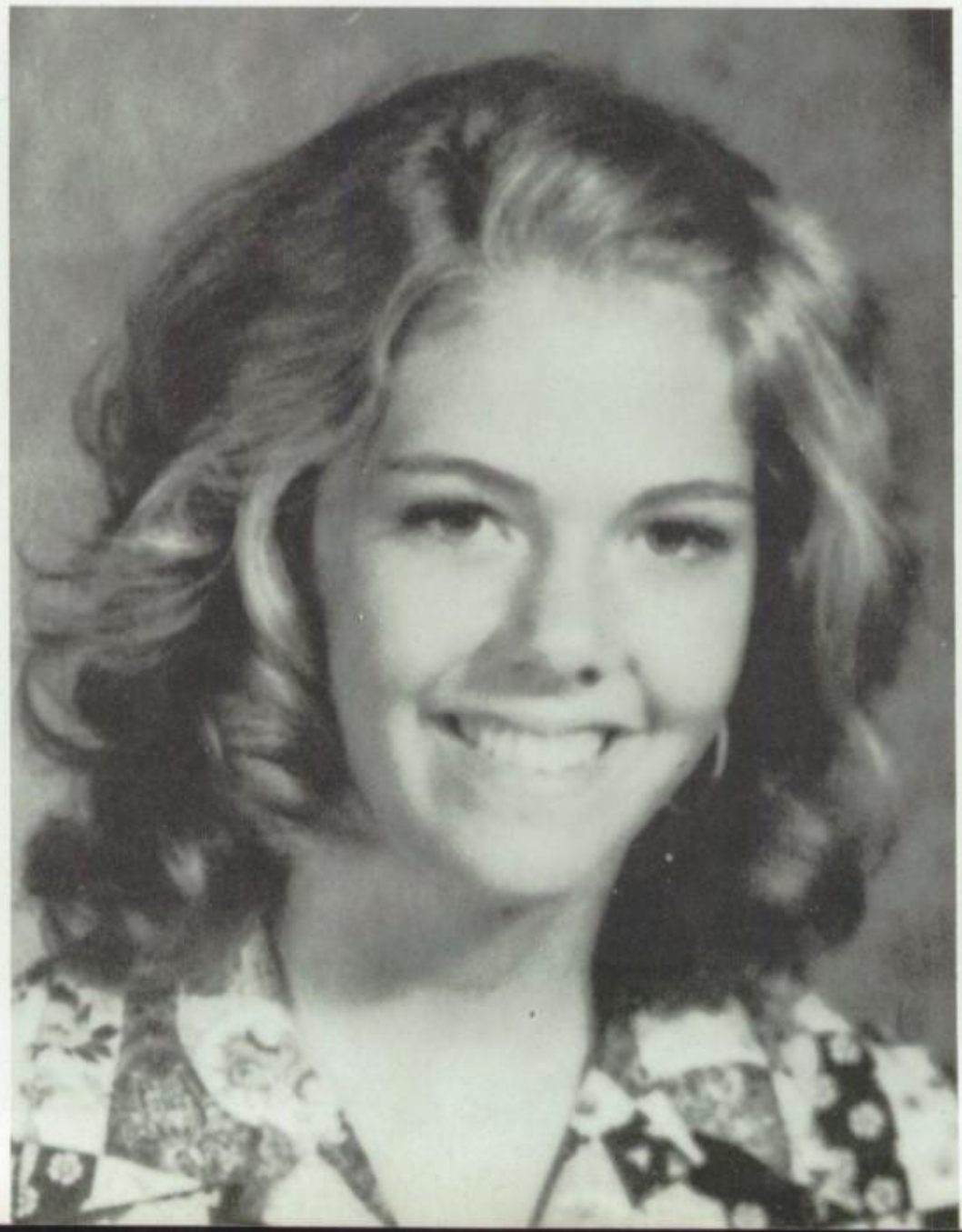

Terry Abston

Robin Adcock

Brenda Ameis

Lynn Ames

Lynn Andres

David Anthony

Rossetta Antwine

Clarke Arnold

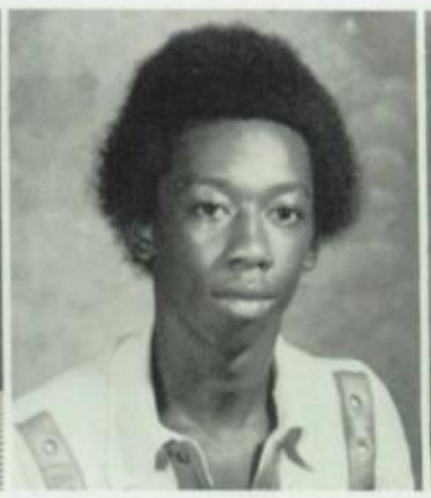
John Atkins

Annette Avance

Dean Bain

Vikki Barkham

Jackie Bassett

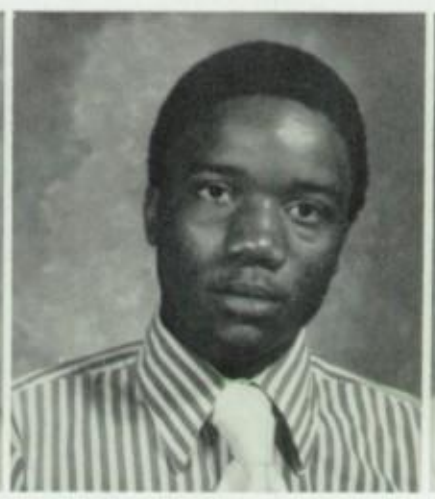
Terry Baxter

Mike Bearden

Teressa Bearden

Becky Beasley

Ozie Beed

David Berry

Wendy Bettis

Morris Biglow

Buddy Bischof

John Bland

Sherry Blair

Billy Bohannon

James Bolden

Joyce Boyce

Alma Bradley

Freddie Bradley

David Brewer

Cassandra Brewester

Kathy Brimer

Debbie Brooks

Eula Brooks

James Brooks

Kenneth Broom

Kim Brower

Denise Brown

Doria Brown

Paula Brown

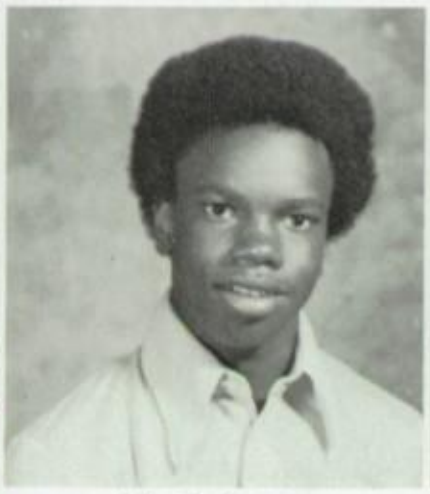
Mirvis Bruce

Rickey Bruce

John Buchanan

Bob Buckley

Judy Bunn

Robert Burns

Fredrick Bursey

Steven Bursey

Greg Butler

Theresa Butler

Rusty Byers

Sherry Callahan

Leonard Cannon

Fred Carter

Cathy Cauthorn

Kim Cervini

Alberto Chavez

Karen Christian

Jack Chumley

Bernadette Cigainero

DeWayne Cigainero

Mary Clark

Jerri Clem

Steve Clutch

Donna Cody

Darla Coker

Diana Cook

Mark Cook

Rickey Cooper

Gary Cormier

Susan Cottongim

Chuck Cowling

Donna Cox

Jody Crawford

Pam Cross

Pam Crowell

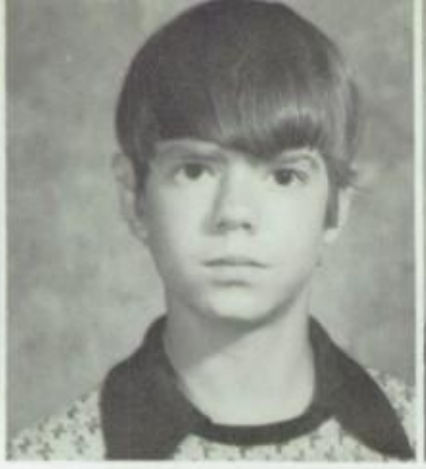
Ricky Cruise

Hazel Crystal

Jim Cunningham

Pat Cutshall

Danita Daniel

Barbara Danner

Annette Darby

William Davenport

Daniel Davies

LaDoris Davis

Patia Davis

Margaret Davis

Diana Day

Terry Deloney

David Dickson

Deborah Diffenbacher

Clyde Dixon

Elaine Dodd

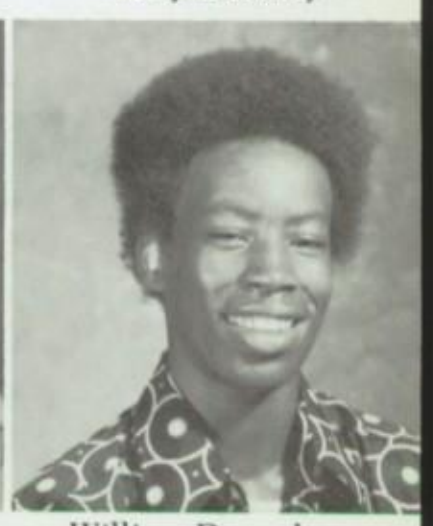
William Donnelson

Roger Douglas

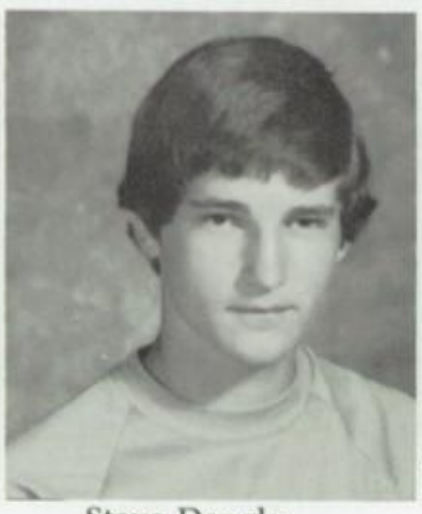
Steve Douglas

Deanna Dowd

Sammy Dowdle

Tami Drewery

Sara Duncan

James Eger

Ronnie Easterling

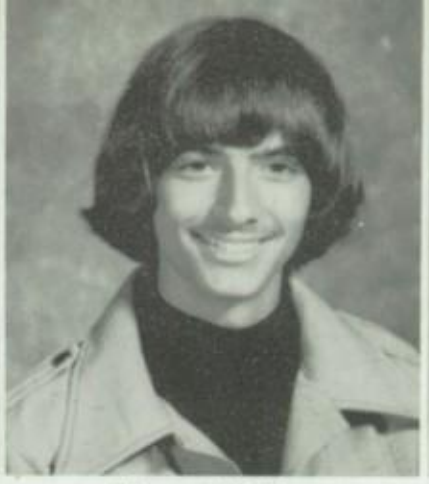
Timmy Eddings

Ronnie Edmond

Debra English

Jimmy Erwin

Andrea Fant

Barbara Farrar

Theresa Finn

Annette Fiore

Kaye FitzRandolph

Sharon Fomby

Kathy Franklin

Mike Freeman

Renee Freeman

Kay Friday

Jay Fulce

Jay Gage

Joyce Garrett

Betty Gilbert

Patricia Gill

Joseph Gillenwater

Sharon Gillenwater

Jo Glass

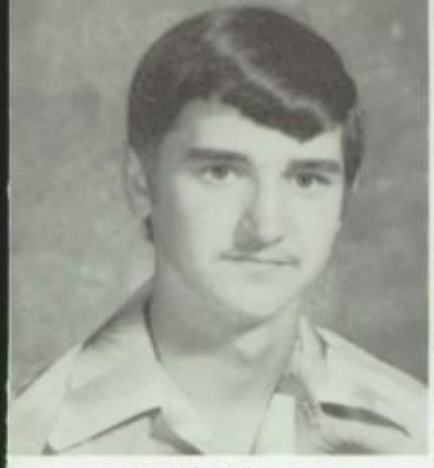
Keith Glass

Jo Anne Glaze

Betty Gossett

Lynda Graham

Melissa Graham

Brozie Green

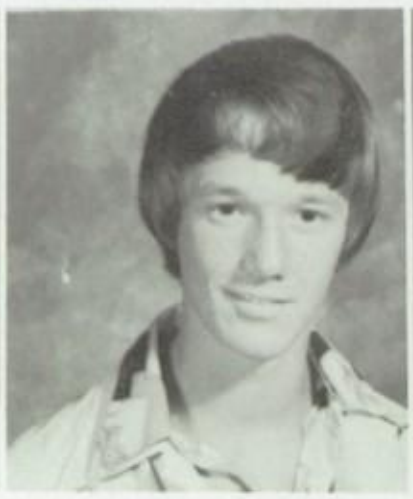
Clark Green

Ruel Greene

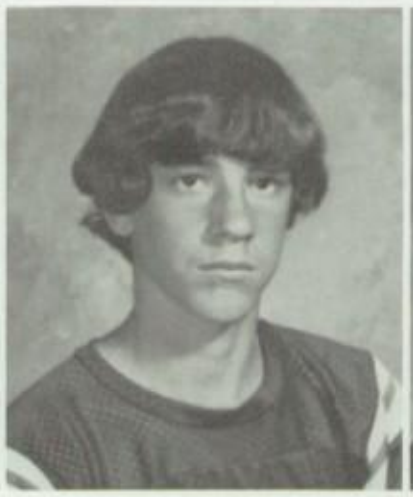
Robert Green

David Griffin

Jeana Griffin

Bobbie Griffith

Jeff Griffith

Dena Grimes

Daniel Hagood

Brenda Hall

Jerry Hall

Sylvia Hall

Donnie Hardy

Tamela Harmon

Sherry Harris

Beverly Harrison

Harold Harrison

Pam Harvey

Robert Harwell

Reuben Harwell

Dennis Haworth

Carrie Hawthorne

Robin Hazlett

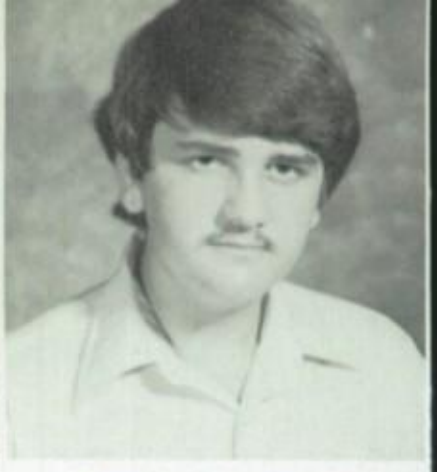
Douglas Henderson

Janie Hensley

Kevin Herring

Morris Herrington

Sherry Herrington

Kathy Hickerson

Michael Hill

Ellen Hodnett

Michael Holbrook

Landon Holy

Suzie Holman

Stephanie Hood

Jim Hooker

Loretta Hooper

Keith Hubbard

Lanita Huber

Brenda Hunter

Rheamond Hunter

Lisa Hutson

Dorothy Isenberg

Dale Jackson

Jeff Jackson

Yolanda Jacobs

Mickey Jeans

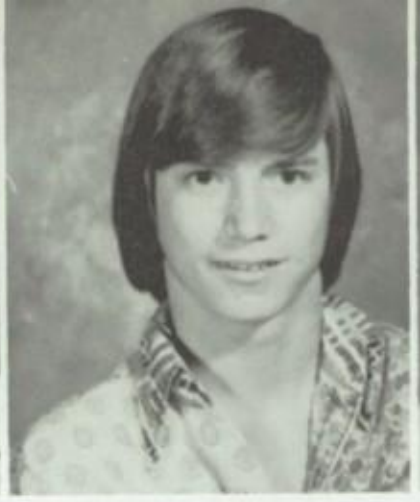
Randy Jett

Bruce Johnson

Johnny Johnson

Lisa Johnson

Mary Johnson

Renita Johnson

Tony Johnson

Doug Jones

Kevin Jones

Linda Jones

Mandy Jones

Rosaline Jones

Dorenda Keeton

Donnie Kelley

Gayle Kemp

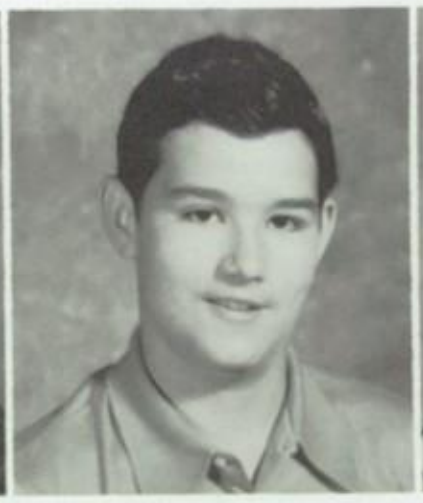
Ronald Kerr

Stephanie Kessell

Herby Killian

Loretta King

Barbara Kitrell

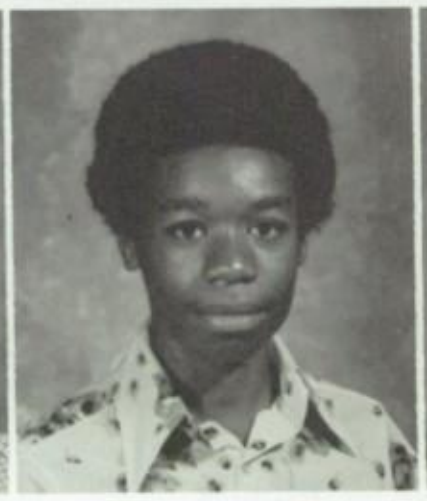
Roy Knox

Michael Kounnas

Denise Labeff

Debbie Landes

Andrea Lansford

David Larey

Rickey Leakes

Lezlee Lee

Mary Lee

Mary Leggington

Parley Lemley

Freddie Lewis

Debbie Linex

Vickie Littlejohn

David Long

Ray Long

James Longan

Benita Lyles

Judy Malone

Clemmie Manning

Lady Martin

Lou Anne Martin

Abby Martindale

Kathey Matthews

Ronnie Meadows

Sammy Meadows

Beth Ann Miers

John Miller

Sherri Miriani

Cheryl Mitchell

James Moore

Leona Moore

Lou Moore

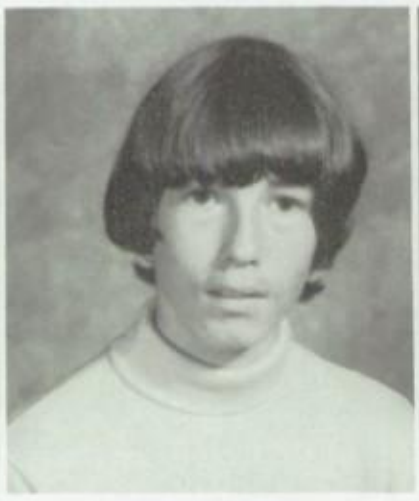
Owen Moore

Tammy Moore

Becky Morgan

Joe Morgan

Nina Morgan

Shirley Morgan

David Megason

Theresa Morrow

Kathryn Morton

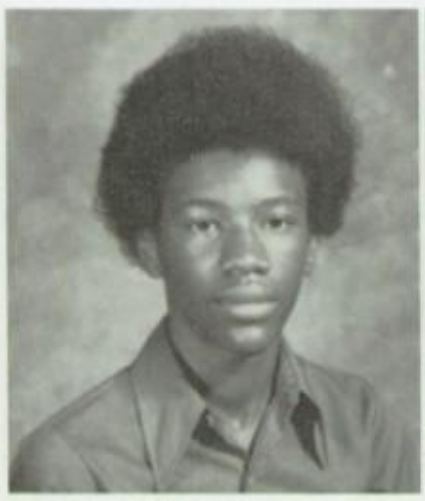
Jeff Mosley

Lanell Murphy

Myra Murrah

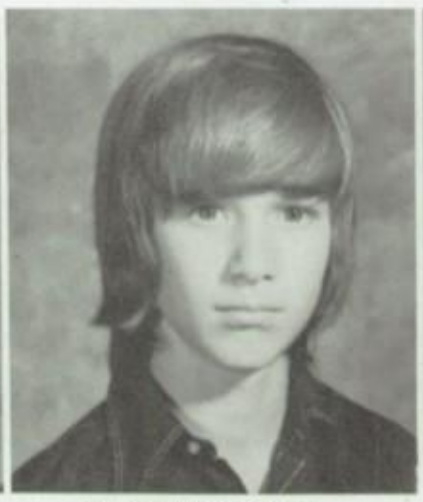
Rusty Musgrove

Chris Myers

Paula McAfee

Paul McClean

Linda McClendon

Sharon McDowell

Tony McKamie

Tim McKeown

Chrise Nelson

Ervie Nelson

Marcus Nelson

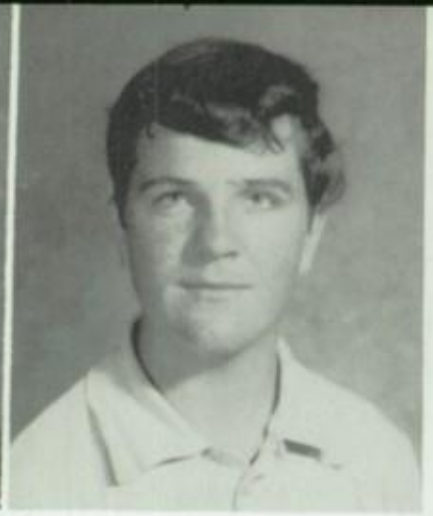
Ray Nelson

William Nelson

Brenda Nettles

Sydney Nicholas

Melanie Nichols

Raymond Nichols

Paul Nix

Theresa Nix

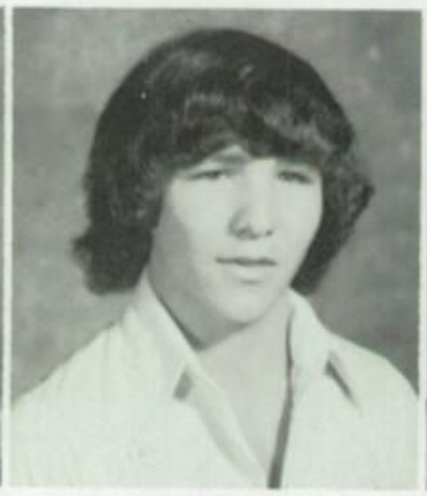
Jeff Nolte

Jeff Norment

Bobby Norton

Mark Norton

Terri Oates

Jackie Oliver

Shane O'neal

Anita Orr

David Orr

Sheryl Owenby

Kim Pace

Debbie Page

Arthur Parks

Sharon Parks

Donna Pelton

Jackie Phillips

Janet Pickard

Linda Pickett

David Pinkerton

David Platz

Jacquie Potts

Teri Powell

Jan Poynter

Barbara Preston

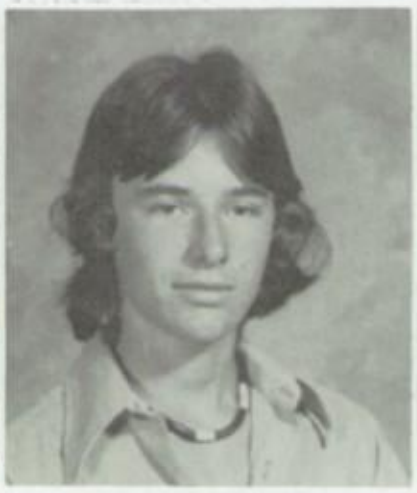
Lance Rampy

Carolyn Reid

Danthia Renfro

LaVonda Renfro

Jackie Riles

Anthony Riley

Carl Rivers

Julie Roberts

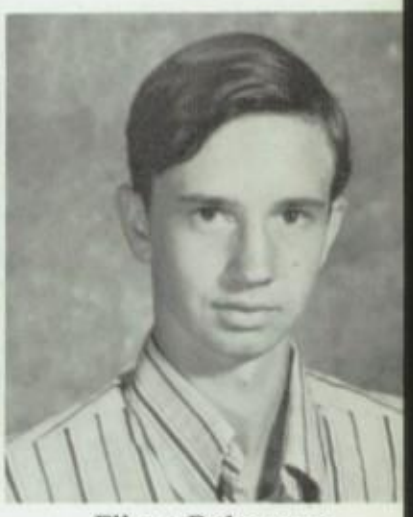
Elbert Robertson

Johnny Robertson

Glenda Rogers

Sharon Ross

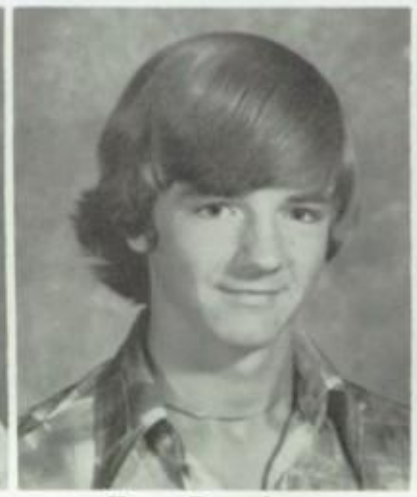
Tony Ruggles

Amy Rushing

Tony Russell

Lydia Sallis

Brenda Samuels

Joseph Sangalli

Lou Santifer

Mark Sapaugh

Nancy Sapaugh

Doug Sarrett

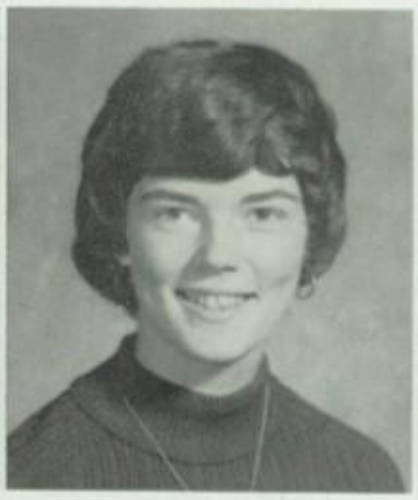
Cheri Schafer

Angela Schoen

Mollie Seastrong

Scott Shelton

Marilyn Shimpock

David Simmons

Treller Simpson

Sam Sims

Mary Sitzes

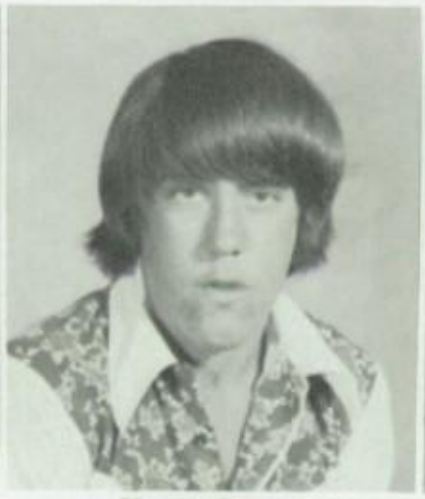
Kevin Smart

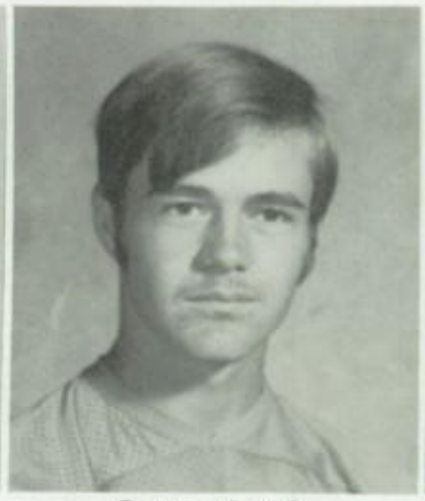
George Smith

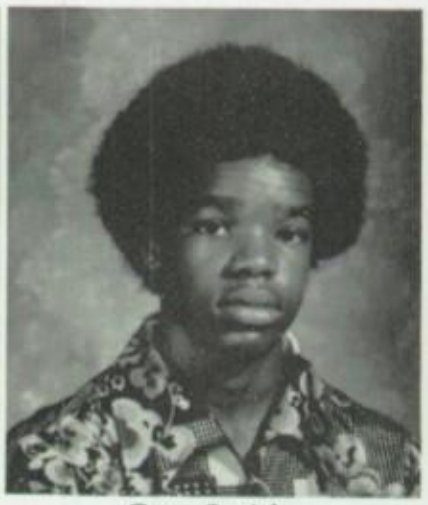
Greg Smith

Kay Smith

Melinda Smith

Randy Smith

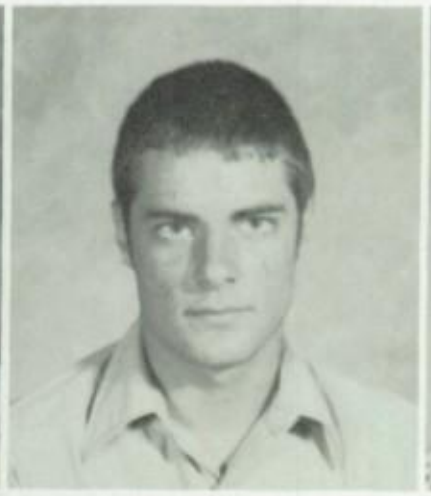
Robby Smith

Robert Smith

Roy Smith

Kym Sneed

Connie Spears

Paula Spears

Juanita Spiros

Laura Staggs

Steve Staggs

Everett Stockton

Susan Stone

Karen Stow

Darlene Stuckey

John Suggett

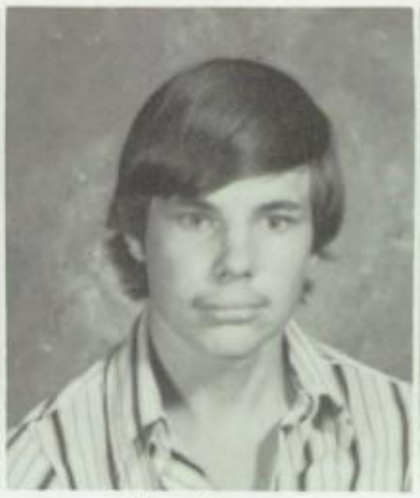
Gary Sumner

Mary Sutton

Minnie Sutton

Doris Tatum

Debra Taylor

Mary Taylor

Mike Taylor

Nora Taylor

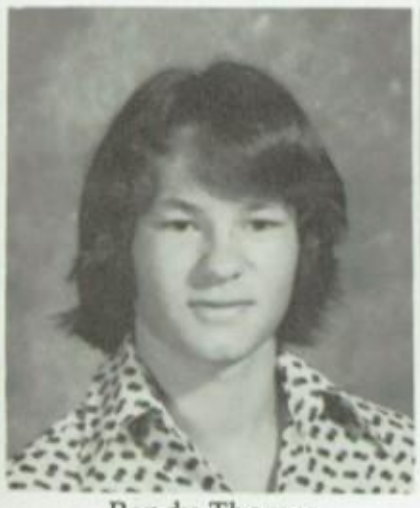
Randy Thomas

Margaret Thompson

Patricia Thompson

Cindy Thornhill

Shiela Thurston

Carol Tibbit

Mark Townsend

Thomas Trusty

Daphne Tubb

Lisa Turner

Steve Turney

Martin Upton

Dale Vaughn

Pat Vickers

Diana Vines

Elizabeth Walker

Linda Walker

Paula Walker

Deborah Wallace

Rusty Wallace

Audrey Walls

Sidney Walls

Regina Ward

Era Warnock

Anita Watson

Don Watson

Cyndee Watts

Charles Westerman

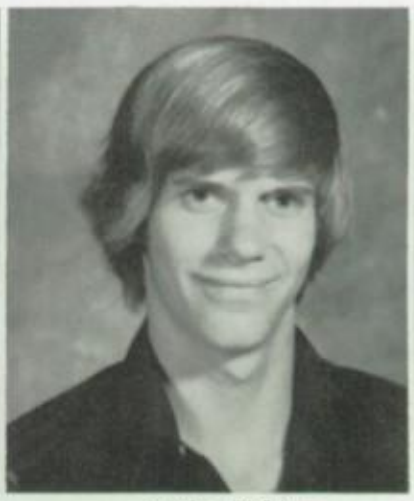
Mike White

Lisa Wilburn

Mike Willard

Andrew Williams

Charles Williams

Buddy Williams

Greg Williams

Henry Williams

Katherine Williams

Kathleen Williams

Rosilyn Willis

Denice Wilson

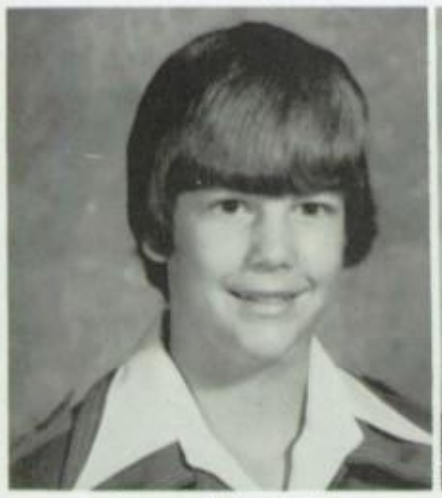
Darren Winchell

Brenda Woods

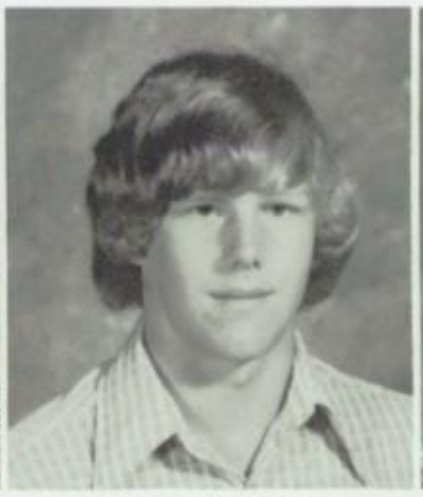
Rocky Woods

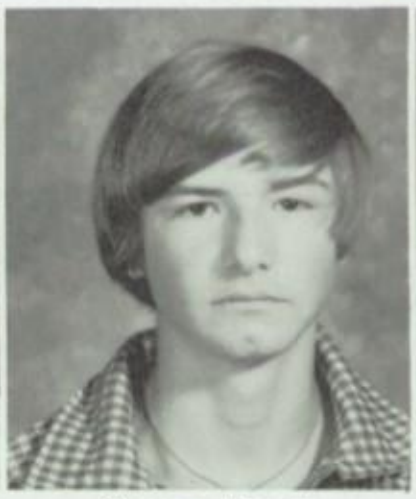
Thomas Woods

Janice Wormington

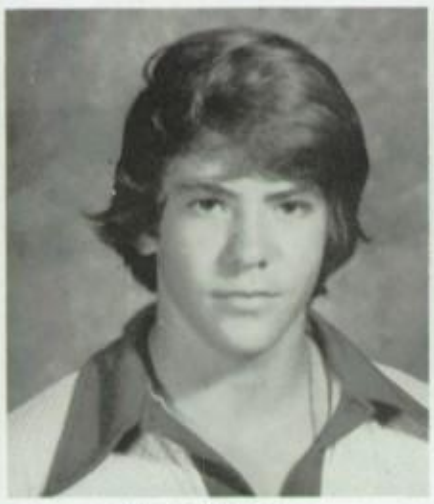
Steve Wren

Cindy Wright

Debbie Wyatt

Lenny Wyrick

Stephanie Yarborough

Alice Young

Scott Dillard

ETATE
HOGS
HAVE
SPIRIT
THE

IS
WINNIN

THE
CATS

DURWOOD SWANGER, R. PH.

Swanger's GLENWOOD PHARMACY AT GLENWOOD MEDICAL CENTER INC.

1400 COLLEGE DRIVE PH. 792-8296 TEXARKANA, TEX. 75501

A FULL SERVICE PHARMACY OWNED AND OPERATED BY DURWOOD AND CHELIOUS SWANGER

75-76
Future Teachers
of
America

Support your
Distributive Education
School Store

owned and
operated by
Deca Students

Glen,
Hey! Well, it's really been a great year! I hope you have as much fun next year as I did this year. You're really a great guy. I'll never forget ya. Be good and God bless you. Love ya,
Jackie W.

SUPPORT THE PORKER ADVERTISERS

Glen,
I have enjoyed being in classes with you. You helped me with M.D. with answers and lots of tape. I never would have made it to class 4th period every day without you given me a ride. See ya this summer. Your
(Seniors '77) Friend
David Humphry

DELICIOUS FOODS

The Charcoal Broiler #1

702 East St.
772-0431

Glen,
I really enjoy being in Accounting with you, yes its okay, fine, fantastic that you call me summer. I hope we can have some good times together and alway be the best of friend, maybe more someday. Only time will tell! I hope to see you this summer and maybe go skiing with you or you with me. I do care about you, Glen, but I'm not looking for a lie, so if I act cold sometime, please forgive. And next year, will give this school some ——!!

Love always
Mary Rogers

EAST FUNERAL HOME

and

EAST MEMORIAL GARDENS

120 W. 6th
793-3141

"Since 1898"

75-76
SPANISH CLUB

75-76
FRENCH CLUB

National Honor Society
75-76

". . . Strong in will
To strive, to seek, to find, and
not to yield."

5th period Accounting— Mrs. Gross

C. A.	P. F.	K. N.	J. T.
B. B.	C. H.	K. P.	L. T.
S. C.	L. H.	P. P.	H. W.
V. D.	D. J.	R. P.	R. W.
C. D.	L. M.	R. R.	S. W.
C. B.	D. M.	M. S.	W. W.
B. E.	R. N.	C. S.	

5th period you and The Law
Mr. Ward

T.B. C.C. R.G. J.L. L.H. M.C. M.M.
D.M. G.B. M.K. R.M. T.T. N.J. R.W.
A.E. M.C. D.M. R.J. D.W. J.G.
J.G. J.K. P.M. O.L. S.H. R.M.

75-76
MADRIGAL SINGERS

Helen Bass
Mickey Campbell
Dick Dodson
Peggy Gray
Keith Huggins
Stephanie Kounnas
Carol Manning
Lydia McAllister
Jeff Miers
Scott Raschke
Cindy Roberson
Bobby Stewart
Timmy Washington
Ronald Watson

Lori

Bridal Castle

2604 New Boston Rd.
793-4352

GRIFFIN'S

Furniture Appliances

Ph. 772-8255
3601 Jefferson — Texarkana, Ark.

We can print PROMOTIONAL & ADVERTISING T-Shirts at low cost to you!

SHIRT SHACK
9th & GRAND
TEXARKANA, ARK.

WE'RE TOPS IN T-SHIRTS

Gaither's Appliance Service

We Service Forced Air Units

2121 Jefferson 774-8516

Raney's FLOWERS
& GREENHOUSES, INC.

816-20 WEST 7TH STREET DIAL 792-6991
TEXARKANA, ARK. - TEX.

DAVIS DISCOUNT BUILDING MATERIALS

Two Locations To Serve You

★ Hwy. 71 South
774-7674

★ 1521 Spruce
792-0251

"It's Twice As Nice To Shop The Friendly Stores"

Congratulations Senior Class of '76'

Future Business Leaders of America

Walsh Lumpkin Drug

Compliments of

WALSH-LUMPKIN DRUG COMPANY

Congratulations
to
Class of 76

Hacks
Jewelers

Diamonds
Watches
Silverware
Crystal
China
Gifts

CHERISH FOREVER

113 E. BROAD
794-7681

BALANCED FEEDS

"The Friendly Store"

ROY D. HOPKINS

Vet and Pet Supplies

301-311 E. 3rd St.

Texarkana, U.S.A.

Ph. 774-8432

D & E Griffin Construction
3605 Jefferson Ave.
Texarkana, Ark.
774-6101

QUILLIN'S
Zenith T.V. and Stereo
Sales and Service
503 E. 9th
Texarkana, Arkansas
772-0611

Simmons Hardware and Building Supplies
113 East Street
774-9333

You'll not find a more complete stock

Compliments of

Four States
Oil Products

2106 E. 9th
Phone 773-1163

D & W Packing Co.
H. L. Day

Massey's Shoes

323 E. Broad
774-9141

Auto — Fire — Life
Texarkana
Insurance Agency
3603 Jefferson Ph. 501-774-3491
Texarkana, USA

Tarleton (T. R.) Rutledge Stacy Cogbill

AJAX USED CARS
Texarkana, Arkansas 75501
103 Senator Phone 773-1316

Cecil Long
Salesman
Night: 774-2365

Ronald Rowe
Salesman
Night: 792-0209

Washington and Oats

Texarkana, Arkansas

Razorback
Ready Mix

Jim Clements, Owner

Phone 773-4731

GATEWAY
INSURANCE AGENCY

Basil A. Rogers — Agent

dial 774-2787
2600 Jefferson

Journalism Class

E. B.	T. B.	M. G.	K. L.	M. P.	L. S.
A. B.	E. C.	P. H.	P. Mc	C. P.	L. Y.
R. B.	V. D.	G. J.	S. P.	K. R.	
S. B.	P. G.	R. L.	D. P.	M. S.	

See you skating

SUMMERHILL SKATING CENTER

Summerhill and I-30

Behind Gulf Station

Entrance across from Overhead Door Co.

Phone 792-6061

Texarkana's
Twin
Fashions
Center

Belk Jones
TEXARKANA
DOWNTOWN AND OAKLAWN

GENERAL ELECTRIC

Thomas Appliance Co., Inc.

GE Authorized – Dealer
Sales - Service - Parts

LYNN THOMAS - owner

Prompt Efficient Service

Sales & Service

Room Air Conditioning
Ranges - Refrigerators
* Dishwashers * Disposals
Washers & Dryers
Televisions

905 East St. Dial 772-9980 Texarkana

"The largest and most beautiful diamond for the money you want to spend"

owens

THE DIAMOND STORES

204 E. BROAD 774 2294 — #9 KMART PLAZA 794 3108

carolyn's closet

A new fashion experience awaits you in Texarkana.

Fashions by Collage, Happy Legs, Langtry, Darnknit, Prides Crossing, Kitty Hawk, Rumble Seat and Biba. Dresses by Fadoosie, Greco and Tracy Petite. Choose from scarves by California Things, Belts by Omega, jewelry from Aix and Handbags by Cara, Contessa, and Valerie. Match up with shoes from Connie, Lamica, Naturalizer, and Jacqueline

#70 OAKLAWN VILLAGE
OPEN 9 TO 7
PH. 832-1866

LEDWELL

& SON ENTERPRISES

TEXARKANA, TEX.

SERVING THE INDUSTRIES OF POULTRY, LIVESTOCK, LUMBER, TRANSPORTATION AND AGRICULTURE

FM-Stereo
Easy listening

KOSY AM-FM

Your hearing aid - - -
Whoever you are

AM
Contemporary
790

119 E. 6th
772-3771

Compliments of
Aubrey, Fussell
&
The Rock House

CIGARETTES – CIGARS – TOBACCOS – CANDIES
NOTIONS – DRUGS – SCHOOL SUPPLIES

DOUGLAS
Tobacco Products Co.
2507 EAST 9TH ST.
TEXARKANA, ARKANSAS 75501

AREA CODE 501
PH. 773-3633

BOB DOUGLAS
OWNER

Alto Mills, Inc.
P. O. Box 105
1220 W. 13th Phone: 774-6178
Texarkana, Ark. - Tex.

Sash, Doors
Paint, Hardware
and Building materials

Millwork
Special

Southwest
PRINTERS AND PUBLISHERS, INC.

PHONE 773-2196

308 EAST BROAD ST.
TEXARKANA, ARK.-TEX.

The BORDEN Pledge

"...to keep always in mind our original purposes–to produce milk that meets, first of all, the health needs of tiny children. By so doing, to offer to people of all ages milk that fulfills these highest standards of wholesomeness, richness and purity."

The milk for children.

BORDEN

Johnson & Casey
the man's store
Oaklawn Village

Look At What You're Wearing Everyone Else Does

PENNIES COUNT

VICKER'S GROCERY & MARKET

1906 E. 9th
772-1383

JOHN D. HILL

Insurance

If It Can Be Written

JOHN HILL WILL

• HOMEOWNER — AUTO — LIFE
• BOAT — BUSINESS — FARM — BONDS

DIAL: 794-2255

1403 College Dr., Texarkana, USF

Compliments of

JEREMY'S, INC.

Hey Glen,
How's it goin' for ya.
you are a very sweet person
in just the time I have
known ya! Keep that person-
ality! And you'll go far in life
Love Ya!
Becky
Cooley

Compliments of

COOPER TIRE

G SHARP MUSIC CO.
"Your Franchise and Baldwin Dealer"
Everything musical
1415 State Line Ph. 793-2411

RUSKIN REXALL DRUGS

724 East Street 773-6780

NELSON's
Better furniture available at
Discount prices
772-3983 FREE DELIVERY 773-3946
P. O. Box 1011, Hwy. 82 East, Texarkana, Ark.
75501 2 mi. on right from Pass

Frick's Butane Gas Co.
"Oldest – most Reliable"

2307 E. 9th
Texarkana

J. O. Day Auto Clinic

Complete Muffler and Tailpipe Service

Motor tune up and wheel alignment

Ueckert's Jewelers

215 Main Street
Texarkana, Texas
794-7272

Tish's
"The Ultimate In Fashions"

Bobbie Lucas

1406 College Drive
Suite 5
Phone 792-8426
Texarkana, Texas

Tish's

Compliments of Nancy Orr

Glen,

It's really been a blast having classes with you. You really don't know how much you really mean to me. I've really enjoyed talking to you and if you don't call me I'm really gonna get mad!! Glen I really don't know how to tell you what your ~~ha~~ friendship has meant to me. I know we've had our ups and downs but we always seem to get things worked out. I don't have enough time or room to say all that I want to but one thing, Glen, Don't ever change, I love you the way you are so stay that way for me! Good Luck in all you do!

Love ya!
Nancy + Bryan

College Hill
Walgreen
1300 Dudley Ave.
Phone 772-6969

SCHNIPPER MEAT MARKET

West 9th at Wood

Howard Discount Center

2615 New Boston
2750 State Line

"where you buy, the best for less"

A milestone has been passed.
Now you're ready to face the world
— make your contribution.

We at SWEPCO congratulate you.
We are proud to be a part of your community and to be of service.

People Helping People
SOUTHWESTERN ELECTRIC POWER COMPANY

After 100 years . . . we must be doing something right!

Ragland Office Equipment Company is celebrating 100 years of continuous business this year making it the Oldest Business in Texarkana. For the finest in office equipment, office supplies, printing, typewriters by SCM and Olivetti, as well as Olivetti calculators and A B Dick copying products, come to Ragland Office Equipment Company. After 100 years . . . we must be doing something right!

RAGLAND
OFFICE EQUIPMENT COMPANY

311 Main Street · Texarkana · Phone 794-6135
celebrating 100 years of business.

794-2291 PHONE ANYTIME 794-2292
3602 SUMMERHILL ROAD

The Carpet Mart
OF TEXARKANA, INC.
CARPETS — VINYL
EXPERT INSTALLATION
ALL AT FACTORY DIRECT PRICES

WALKER REALTORS
& CONSTRUCTION CO.
2300 STATE LINE
TEXARKANA, U. S. A.

phone 774-2741

The TENNIS Shop
3313 TEXAS BLVD.
TEXARKANA, TEXAS 75501

LOGAN ELECTRIC

We're doing things for you.

. . . Like bringing you a 5¼% Daily Interest Passbook Account. High yield Certificates of Deposit. Travelers checks and money orders with no service charge. Free notary service. And, three convenient locations to make saving money an easy chore with security.

Security Savings Association

Pine at 4th. NewBoston Road at Robison Road. 4400 Texas Blvd. Telephone 838-6561.

Gray's
MFG. Jewelers
The Diamond Merchants
Third and State Line • Downtown Texarkana

TELEVISIONS FLOYD EAGLIN
HOUSEHOLD GOODS
Many Item Store New & Used Furniture
BUY, SELL & TRADE
AND THOUSANDS OF OTHER ITEMS
PHONE 794-9131
2708 W. 7TH STREET
TEXARKANA, TEXAS

HANES CONOCO SERVICE STATION
Open 24 hours
2404 State Line
Green Stamps
774-4221

RESIDENTIAL - COMMERCIAL - INDUSTRIAL
AA
ELECTRIC CO.
814 E. 6th
773-3105
"Since 1943"

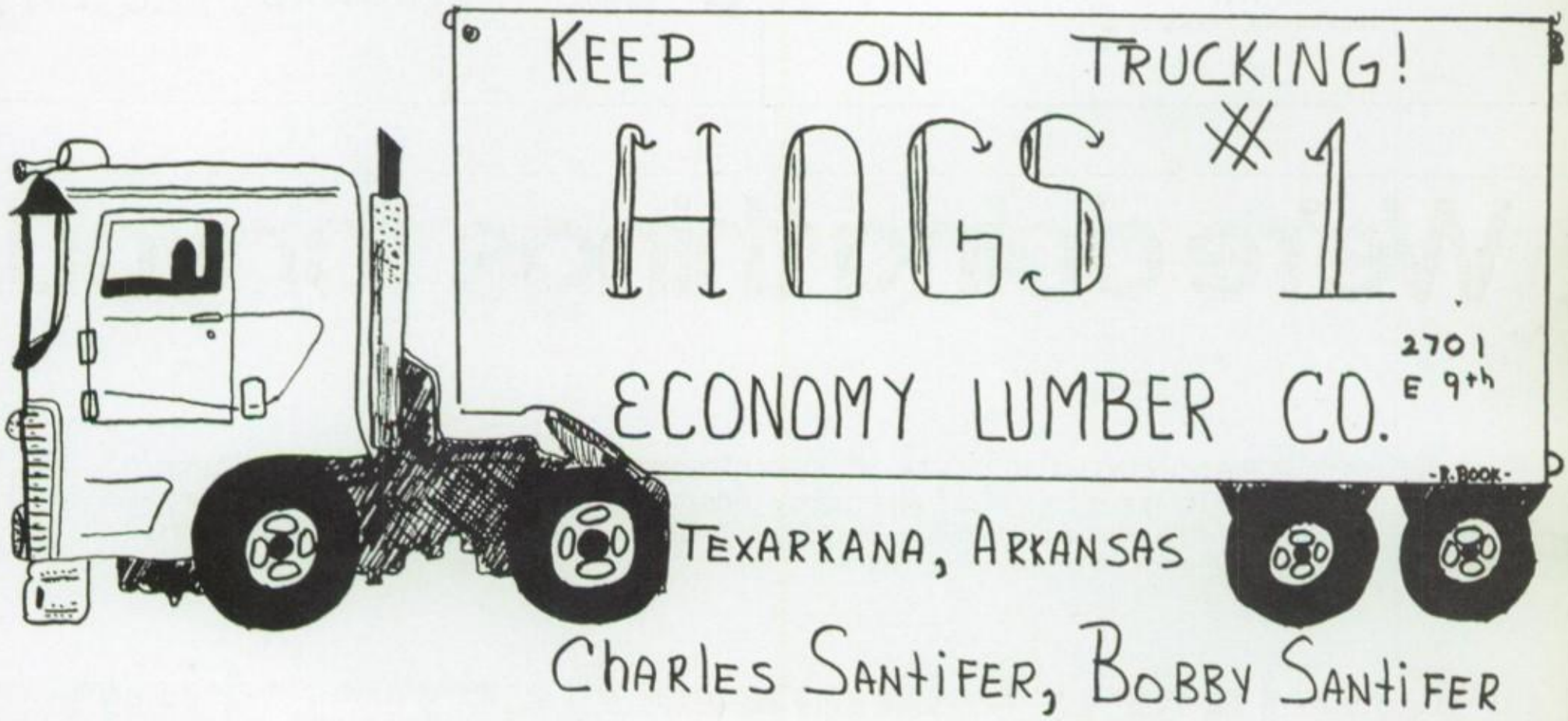

Texarkana College

Daisy Shop

4701 TEXAS BLVD.
PHONE 794-3751
TEXARKANA, TEXAS 75501

Glen,
I'm glad I got to know you better this year. Stay good & don't drink to much Ha!
Love ya
Mary Conway

Flowers *Gifts* *Interiors*

DOWD'S

Furniture

Appliances
Broad
at
Main

3408 State Line 772-8269

Your Family Recreation Center

Restaurant, Games, Billiards
OPEN Bowling, Leagues And
Many Special Events

807 East Str.
Texarkana, AR
75501
Store: 774-3461

Home Styling Incorporated

PHONE (501) 772-8289 3210 NORTH STATE LINE TEXARKANA, U.S.A. 75501
PITTSBURGH PAINT DISTRIBUTOR

Compliments of
Fuque-Evertt

TEXARKANA FUNERAL HOME

3515 Texas Blvd.

FREEMAN'S TEXACO

3223 State Line
792-4306

Mechanic on Duty
Road and Wrecker Service

MOORE'S GROCERY
2402 DIVISION
774-9733

DAVIS SHOES

118 E. BROAD
774-8351

Stanhope's
ART SUPPLIES

CRAFTS, NEEDLEWORK, FRAMING

1302 STATE LINE AVENUE

Bill Baker Motor Co.
1024 Texas Blvd.

792-1341

75-76
SPEECH CLUB

Residential — Commercial — Industrial

HADAWAY ELECTRIC CO. INC.

24 HOUR SERVICE

TEXARKANA, ARKANSAS
75501

TRAVIS L. HADAWAY
OWNER

Phone: 772-4320
AC 501
P.O. Box 1222

LOVEALL MUSIC CO.

"Specializing In Bands"

3923 State Line Avenue

Texarkana, Texas

794-3735

COUNTY AVENUE AG

1223 County Ave

774-5881

LATE MODEL PRE-OWNED LUXURY CARS
LOCAL BANK FINANCING AVAILABLE

Eddie Cotten Motor Co.

201 EAST SEVENTH STREET
TEXARKANA, ARKANSAS 75501

EDDIE COTTEN, OWNER PHONE 772-6011

HOOD'S FLORIST
DIAL 772-5667
HWY. 67 N. TEXARKANA

KNOWLES
Electronic Calculator Company
Ray Knowles: Phone 214-792-7368
P.O. Box 2544 19 K-Mart Plaza
Texarkana, Texas 75501
SHARP
Sales • Service • Rentals

BERNINA

The Fabric Shop
FABRIC & NOTIONS
BERNINA SEWING MACHINE
SALES & SERVICE
PHONE 501—772-9961
E. 35TH AT JEFFERSON
TEXARKANA, ARK. 75501
EVELYN FAHRNI

DAN'S BBQ
301 East 7th
772-8151

Neon — Plastic — Outdoor Adv. Leasing — Financing

WHATLEY

Sign Advertising, Inc.

Phone 773-2139

1109 E. 51st Street
Fronts I-30

P.O. Box 719
Texarkana, Ark.

Dr.Pepper

The Most Original Soft Drink: Ever

PEPSI

— Feeling free

7·UP®

The Uncola

BUCHANAN BOTTLING COMPANY

Parks,
DIAMOND JEWELERS

"The Professionals"

213 WEST BROAD

793-4611

Downtown Texarkana, Texas 75501

ARLOR

ZA
CHES

ABLE

00 - 12:00
00 - 1:30
00 - 12:00

PHONE 774-6938

or Lab

50 Flavors
Shakes
&
Malts

3425 Summerhill
Rd.

Fast
Friendly
Service

tastee-freez

793-4353

Where the Good Things Are

TASTEE-FREEZE

MOORE'S PANCAKES

802 E. 7th 774-9911

Texarkana, Arkansas

ODDY WORKS
RKANA, TEXAS
973

UTO PAINTERS

fix 'em."

ot a sideline."

West's
HOME OF BETTER VALUES
1923-1973

College Hill
Shopping Center

810 East St.
Texarkana, Ark.
Ph. 772-2821

S

E

JOHN DEERE

GREEN LINE EQUIPMENT CO.
P. O. BOX 2390 1701 EAST NINTH STREET
TEXARKANA, ARKANSAS 75501
PHONE (501) 772-6904

ED WRIGHT UTAH VARDELL

S

armacy
acists

P.M.

Str.

05

Wetzell's
TEXARKANA

Hi Glen-Bo!
Thanks for being such a good, cool, neat, slack in Mech. Dr. And sticking up for me when all these cruel nasty boys start in with their stuff! And Mr. Collins won't be able to handle us next year. It'll be 2 ice as hard for him and we'll all be in one class together. Won't that be fun!! I may not ever become the famous Women Architect that I've been telling ya'll about (and of course you ate it all up!) But you've made this class something real special. Honest!! Ha Ha Next year will be better too- just wait & see!

Love, always,
Kathy
The Tennis "Pro"
well, maybe not "pro"!

When It Comes To Love-We've Been Around©
Kay's JEWELERS
325 East Broad
772-2741
94 Oaklawn
Village
838-8556

CHURCH'S
FRIED
CHICKEN

1700 STATE LINE

John Mosely

Business
Machines

Sales – Service – Rentals – Supplies

1402 Main St.
793-2161

Your Remington Rand Dealer

213 E. BROAD

LEVINE'S

DEPARTMENT
STORE

Phiffer's Ladies Apparel

2924 County Ave.

772-8471

Ladies sizes 8-20
Junior sizes 3-15

McWilliams Stationery Co.

301 Pine
794-6103

"Serving your every office need."

Stationery — Printers

It's the real thing. Coke.

Trade-mark ®

THE FLOWER POT

1901 COLLEGE DRIVE — TEXARKANA, TEXAS 75501
PHONE (214) 793-5564

Gifts & Interiors

Manager Sue Davis

Compliments of

BUHRMAN-PHARR
Hardware Co.

Household Accessories
Farm Equipment
Toys
And Many More

Retail Store 620 E. 3rd.

Phone: 774-5882

THE PEOPLE'S BANK

Commercial National Bank

Texarkana Fouke

Member F.D.I.C

WATSON'S

what a DIFFERENCE the fit makes!

121 E. BROAD
774-2729

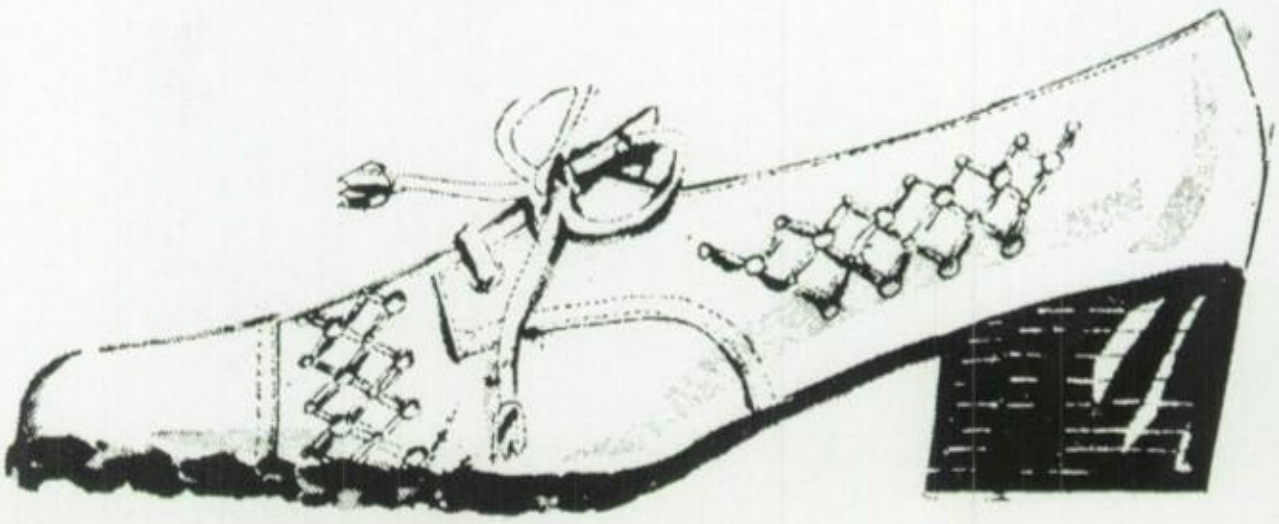

Glen,

The time has come for us to say goodbye to the old and Hello to the new. I really wonder if the past year has really been worth it all. Good Luck in all that you do. Leave this year with one thing on your mind, Going to Domino.

Good Luck
Darell

Texarkana, Arkansas

PAFFORD
Distributing Co., Inc.

Glen, you're a great friend and **bud** and if you come to the lake enough when I'm there, you'll learn how to ski. It's been fun in M.D. I this year and hope to see you next year in some of my classes

Good Luck Bryan

Glen,
Summer almost here and time to have fun, so if you ever need anything please call. I've been fun, good luck in the future
Darell

Glen,
Hi. Well tennis pro, how are things going? Thanks alot for putting up with Kathy and me on the tennis courts. I hope one day I will be at least half as good as you are. I'll see ya during tennis practice and try-outs. Thanks for being such a good friend.
Suzanne

For the Money Things.....

THINK FIRST.

STATE FIRST NATIONAL BANK

TEXARKANA, MEMBER F.D.I.C.

Glen,
I'm glad I met you. I had heard of you but never had met you. good luck in everything you do.
Bobby Beaupre

Glen, It has been fun having you in chemistry this year. Your tennis is halfway decent too. Ha Ha
Friend
Michael Holbrook

Glen,
We've had a lot of fun in chemistry this year - breaking beakers, spilling acid and good stuff like that. See ya around,
Janita Huber

Lofton Rx
PHARMACY
7th & WATERALL STS. TEXARKANA, TEX. PHONE 794-4531

Athletic Supply
Ph. 793-2321

For All Sports • All Seasons
Pume • Adidas • Shoes

BEN F. HUNTER MAXINE HUNTER

Frontier Store
Western Wear and Ranch Supplies
TEXARKANA STOCKYARDS — P. O. BOX 686
TEXARKANA, TEXAS 75501
PHONE 792-7891 NIGHT PH. 774-8946

Phone 774-4147
FTD
Viva's Flowers
422-24 STATE LINE AVENUE
TEXARKANA, U.S.A.

Ken's
PIZZA PARLOR

FOR DELIVERY CALL
792-6161

Glen,

I never would believe I'd meet up with someone like you. But I did. I'm really glad to. You're a real sweet guy. (Sometimes) No not really, you always are. You have a great personality. Hope it always stays that way. Be Good. Love ya,

Cynthia

Glen

It's been fun this year and I couldn't have made it without your instructions! You're great and be good, cause I'll play ya when I get good enough! Don't forget the El Dorado trip Screw Driers! Love it! Don't forget me!

Love ya,

Jan

Pig

SKE

76

Glen,

It's been great knowing you all these years. I really have enjoyed my SR. year. So Raise alot of hell ok. Good luck always.

Love

Annette

Glen,
you're really
a sweet guy &
I hope we can
always be great friends.
Good luck always in all
you do. Be sweet & try to stay
out of trouble. You've got a great
personality. Stay like you are &
sure you'll succeed in life.
Love ya,
Sarah.

Glen,
you're a really nice
& sweet guy even though
you're not passing Thornton's
class! (ha) I wish you the vest
of luck always! Love ya,
Debbie Yarbrough

Glen,
Hey! This year has
really been great. I'm
just sad its over. I
wish you the Best of luck
in everything you do!
Stay sweet!
Love ya
Lisa G.
Sr. '76!

Glen,
Its been nice
knowing you.
Have fun
next year?
See ya later,
Kathie

Glen,

Hey, I hope you go far in life + your real sweet guy!

Love, "18"
Ken Brower

Glen,
I hope that everything next year all the rest turn out great for you. Best of luck in everything.
Love you,
Cindy

Glen,
Hey way, you are crazy. Just stay like you are + you've got it made. You've got a Great Personality! Keep on smiling.
Love,
Sandra

Glen,

We've had about as many good times as any two people could have. I know next year things will be even greater.
Lonnie

Glen,
Listen, I have really enjoyed knowing you the past 2 yrs. I don't think I could have made it through Trig. or Algebra either one, if it weren't for you. You have always been sweet to me & I really appreciate it. Just stay the way you are & you've got it made!

Love,
Cheryl Martin

Glen,
Good luck in the future.
Mrs. C. Hubbard

HURLEY
CAMDEN, ARKANSAS

Glen!

How are ya? I hope we can be better friends next year. You are real sweet! Thanks for dancing with me at the Sports Dance! Love ya! smile

Kathryn

Glen, You a real sweet + cute boy! I hope you have fun at AHS next year! Good luck always!

Love, Judy

Rogus!

Glen,

You really a great guy. I'm glad I know you. I do really wish we were better friends.

Love Ya, Jo

Glen Matthew,

It just hasn't been the same without you in my classes this year. maybe next year. Stay the sweet + great guy you are! See ya next year when we're BIG SENIORS - Love ya,

Diane

Glen,

Hi! It's been rough in English huh? But we're almost through! You're a really sweet guy. Stay crazy, sweet, + etc.

Love ya,

Cheri

Glen

Your one of my oldest friends and one of the best, lets stay that way. I hope we have some classes together next year

Ray

Glen,

Hey, hey! you're a real neat (wow) guy!
Did ya ever get your helmet back?!
Stay sweet Glen!

Love ya,
TERRY

Glen, really you are sweet & great (too)
Great luck always
Good luck always
in your dreams
Mary Ann

Glen,
Don't forget
Be sure to pay
the piper
Love
Joan Donna Little

Glen, hey!
Love always.
Nellie F.
We have been
okay. Wish I could
see them; the years have
been okay. Wish I learned that
lesson as close as we are
now. Stay as close as we are to
have. Best of luck & try to
have yourself.

Glen,
GLEN, RSAC
YOU ARE
COOL DUDE. THANKS
FOR THE GRADUATION
PRESENT. BE COOL &
STAY COOL BUDDY.
Jeff Williams

Glen,
Hey, hey! you're
a real neat (wow) guy!
Did ya ever get
your helmet back?!
Stay sweet Glen!
Love ya,
Terry

Glen,
Hope
you
have
a
great
Christmas
& have
a
great
New
Year
Love
Donna

Glen,
Hope you
have a great
Christmas
& have a
great